RY 5, 1922.—[PART

Sale!

t 42.50

g easy to clean—and

.....82.75
.....79.50

uare Yard
the January Sale at
does not include the

119.75
Factory Is Forced

ngements for pur-

eholders!
White
Sale!

—covering every household, linen, bedding and white goods need! Such vast stocks have never before been presented in the January Sales — fresh, new merchandise at prices as low and in some instances lower than the ordinary clearance offers.

(Hamburger's Main Floor)

Fine for Lumbago

Musterole drives pain away and brings in its place delicious, soothing comfort. Just rub it in gently. It is a clean, white ointment made with oil of mustard. It will not blister like the old-fashioned mustard plaster.

Get Musterole today at your druggist's. 35 and 65c in jars and tubes; hospital size, $2.50.

Better Than a Mustard Plaster

MUSTEROLE

Foley's Has Never Failed

January is a bad month for lung trouble, as grippe and bronchial troubles are unwise to neglect the slightest cough or cold. Mrs. F. A. Olson, 2647 College Ave., Racine, Wis., writes: "Foley's Honey and Tar has never failed in giving immediate relief and I am never without it." Children like it. —[Advertisement.

Head Ached and Body Ached

There are various symptoms of kidney trouble—rheumatic pains, backache, sore muscles, stiff joints, dizzy spells, "always tired" feeling. Mrs. Virginia E. Fairfield, Vt., writes: "My head ached and my whole body ached. I could not sleep. Foley Kidney Pills gave me relief."—[Advertisement.

DIES AT DOWNEY.

[LOCAL CORRESPONDENCE.]

DOWNEY, Jan. 4.—The death of [illegible] H. Steel occurred at a hospital early this morning of general debility. Mr. Steel was [illegible] years of age and was one of the early pioneers of this section. He was born in Pike county, Missouri, and came here when comparatively a young man, engaging in the grain business. He is survived by his wife and four children, one of whom, Elizabeth [illegible], is postmistress of Downey.

LATEST MORNING EDITION

The Los Angeles Times

"Tell us, tell us, and us and us."

GREATER SOUTHERN CALIFORNIA

FRIDAY MORNING. VOL. XLI. JANUARY 6, 1922.

Liberty Under Law—Equal Rights—True Industrial Freedom.

KEPT GIRL CAPTIVE AT PISTOL POINT?

PURGE SEAS FOREVER OF MENACE OF SUBMARINES.

Five Great Naval Powers Agree to Ban Undersea Boats as Commerce Destroyers.

[BY A. P. NIGHT WIRE.]

WASHINGTON, Jan. 5.—The five greatest naval powers of the world decreed today as between themselves abolishment of submarine warfare against merchant ships. To purge the seas forever of this hidden menace to peaceful folk and ships, the world is asked to subscribe to the decree as a new principle of international law.

As adopted by the naval committee of the Arms Conference, the resolution proposed by Elihu Root, and amended by A. J. Balfour, to become immediately effective between the five signatory powers runs as follows:

BINDING ACTION.

"The signatory powers recognize the practical impossibility of using submarines as commerce destroyers without violating, as they were violated in the war of 1914-1918, requirements universally accepted by civilized nations for the protection of the lives of neutrals and noncombatants, and to the end that prohibition of the use of submarines as commerce destroyers shall be universally accepted as a part of the law of nations they now accept that prohibition as henceforth, binding as between themselves, and they invite all other nations to adhere thereto."

Action of the committee is final so far as the conference and the five naval powers are concerned. The conference merely will give formal ratification to the antisubmarine pact when the five-power treaty in which it will be incorporated comes up in open session.

The naval committee also adopted the first Root proposal to declare in simplest terms to the rules of international law applying to merchant vessels, their full application to submarines and the invitation of the five powers to all other nations to join in the declaration.

TEXT OF AGREEMENT.

This proposal as approved for incorporation in the five-power treaty follows:

"'1. The signatory powers desiring to make more effective rules adopted by civilized nations for the protection of the lives of neutrals and noncombatants at sea in time of war, declare that among those rules, the following are to be deemed an established part of international law.

"'A merchant vessel must be ordered to submit to visit and search to determine its character before it can be seized.

"'A merchant vessel must not be attacked unless it refuses to submit to visit and search after warning, or to proceed as directed after seizure.

"'A merchant vessel must not be destroyed unless the crew and passengers have been first placed in safety.

"'Belligerent submarines are not under any circumstances exempt from the universal rules above stated and if a submarine cannot capture a merchant vessel in conformity with these rules the existing law of nations requires it to desist from attack and from seizure and to permit the merchant vessel to proceed unmolested.

INVITE OTHER POWERS.

"'2. The signatory powers invite all other civilized powers to express their assent to the foregoing statement of established law so that there may be a clear public understanding throughout the world of the standards of conduct by which the public opinion of the world is to pass judgment upon future belligerents.

"'The signatory powers recognize the practical impossibility of using submarines as commerce destroyers without violating as they were violated in the war of 1914-1918, the requirements universally

(Continued on Second Page.)

RESCUED ON ICE FLOE.

Heroism of Boys Saves Trio.

Three Float Down Stream as Pals Dash Along Hudson Banks to Get Help.

Just in Time to Grab Friends as Steamer Crashes Into Unstable Raft.

[EXCLUSIVE DISPATCH.]

NEW YORK, Jan. 5. — Three Yonkers Ferry boys, Robison Crusoe, on a jagged chunk of ice [illegible] fifteen feet square, had a [illegible] two-mile-and-a-half ride down the Hudson this afternoon before they were saved from drowning by the [illegible] efforts of two other Yonkers Ferry boys, their friends and playmates.

The three boys, after having become marooned on the ice cake and after having been swept down stream by a swift and powerful current, were dumped into the icy waters at the Hudson river's big river steamer crashed into the block of ice opposite the Yonkers Ridge yacht club. Their craft was [illegible] were ten feet away in a moment, when the crash occurred in midstream and lifted them to the ice sheet that had broken off Dobbs Ferry, made the journey after running along the shore from Dobbs Ferry to Hastings-on-the-Hudson to head their companions off.

PLAYMATES FOR YEARS.

The five boys have been playmates for years and they are all between the ages of fourteen and seventeen. The three who were rescued after the terrifying river adventure were Frank Delmerle, Joseph Teglio and Matthew Garte. The rescuers were Hugh Carroll and Eddie Uchtman. Hugh and Eddie, upon being congratulated at the yacht club by a throng who had gathered there, insisted that the congratulations should go to Frank, Joe and Matthew; these were the real heroes, insisted Hugh and Eddie.

PARTY OF EXCITEMENT.

The river adventure provided the afternoon's excitement for residents on both sides of it and the rescuers at Hastings-on-the-Hudson would have attempted to land on the fast-moving ice cake had it not been smashed to fragments by the river steamer.

Flying like a haze over the river Hudson this afternoon, [illegible] the mild weather during the day the ice which had formed

(Continued on Second Page.)

COLORADO RIVER RECEDES.

High Water Stage at Yuma Falling; Imperial Valley Workers Reported Marooned.

[EXCLUSIVE DISPATCH.]

YUMA (Ariz.) Jan. 5.—In spite of rumors of a threatening high wall of water in the Colorado River at Yuma, United States Reclamation Service officials last night stated that carefully compiled data led to the belief that not more than 60,000 second feet of water is to be expected at Yuma early tomorrow morning.

According to the Yuma Morning Sun, E. M. Priest, superintendent of construction of the Yuma project, said last night that he expected the crest between midnight tonight and morning and that he did not believe that a gauge height of more than twenty-four feet would be reached.

The belief that flood waters from the Gila and Colorado would reach Yuma around the same time were absolutely unfounded according to Mr. Priest. The 35,000 second feet reported to have left Blythe early last night, Mr. Priest stated, passed Yuma shortly after midnight Wednesday.

While the gage at Yuma is not falling rapidly, due to the large flow of the Gila, the readings of the gauges of the Colorado, below the mouth of the Gila, show that the river has been falling since midnight Wednesday. The gauge at Yuma Thursday morning stood 22.3 feet and early last night a reading showed 22.35 feet due entirely to water from the Gila River.

What damage, the high river would do to the Imperial Valley irrigation district works in the Pescadero cut could not be learned last night. Employees at Andrade, where the division works for Imperial Valley are located, said the flood of New Year's Day had taken out 350 feet of the 1300 feet of the trestle works constructed across the present channel, thirty miles from Andrade. Employees at the cut are marooned on the Sonora side of the river without any means of communication. A phone line strung across the trestle was carried out the same time as the trestle and company officials have been without news of developments since New Year's Day.

IRISH WORK FOR PEACE.

Dail Committee Seeks Basis.

"Times" Correspondent to Meet Kidnaped, but Later is Fred.

Walsh Makes Prediction of Defeat for Treaty by a Majority of Two.

[BY CABLE AND ASSOCIATED PRESS.]

DUBLIN, Jan. 5.—The Dail Eireann, which met this morning with disruption threatened, adjourned tonight in the hope that a basis of agreement might be reached between treaty supporters and opponents.

The peace committee, which is trying valiantly to patch up an accommodation between the two factions, met again tonight and will report at a private session of the Dail tomorrow.

Announcement of the existence of a peace committee was the chief feature of the day, and a thrill was given to the general situation by the revelation that armed men, assumed to be Irish Republican army opponents of the treaty, had kidnaped the correspondent of the London Times and carried him to Cork. Word has been received, however, that the correspondent was rescued by agents of Michael Collins and is returning here.

RANK AND FILE.

No members of the Cabinet is included in the peace committee, which is made up almost exclusively of able members of the rank and file of the Dail, who have spoken for and against the treaty. The most notable of these are Owen O'Duffy, liaison officer of Ulster, who is a supporter of the treaty, and Liam Mellowes, an uncompromising Republican, who will have nothing to do either with the treaty or De Valera's alternative proposals.

An influential member who joined the committee at its request is John T. O'Kelly, Sinn Fein representative in Paris, in whom Dr. De Valera and his colleagues opposing the treaty have great confidence.

The committee resumed consultation today, and it was regarded as significant that it was Mr. O'Kelly who spoke to the Dail to adjourn in the morning and enable a further attempt to be made. The committee had not got much further after lunch today, and this time Mr. O'Duffy moved adjournment until tomorrow. His motion was supported by Richard Mulcahy, chief of staff, in a speech suggesting that the matter was so serious that it would be worth discussing in private session, at which, even if an agreement were not reached, they might learn how far they had progressed.

MEMBERS FIRM.

Notwithstanding the many resolutions sent to the members of the Dail from their constituents urging them either to support the treaty or resign, only two of the 120 deputies have yielded. They are P. J. Maloney of Tipperary, and Alderman Drohan, Mayor of Clonmel.

Most of the public session today was occupied in a discussion regarding the attitude of the press toward the Dail. Many members were eager to take action against the Freeman's Journal by expelling its representative from the chamber as punishment for its editorial attack on Mr. De Valera and Erskine Childers.

Action was postponed, pending an apology, but although the Deputies were agreed in condemning the attacks, some of the most prominent members, including De Valera, Childers, Griffith and Collins, thought such attacks should be ignored in the interests of the freedom of the press.

Mr. Griffith and others pointed out that the supporters of the treaty had been abused in the Republican newspaper supporting Mr. De Valera, but they promised to ignore it.

TELLS OF KIDNAPING.

This discussion gave Desmond Fitzgerald, Minister of Propaganda, the opportunity to call attention to the kidnaping of the Times correspondent, which he described as an act of some criminals.

Mr. De Valera ignored the attack on him by the Freeman's Journal, but did complain of the suggestion in that paper that he had acted as an autocrat in declaring his intention to follow his own procedure.

Efforts of the peacemakers are believed to be directed toward an arrangement which would allow the treaty to go through, while safeguarding the Republican position in the future. Mr. O'Duffy explained that the purpose of the meeting of the committee was the formulation of an agreement

(Continued on Second Page.)

REMEMBER THIS

Heaven is not a donation but an achievement.

LATEST NEWS

NOTED GYNECOLOGIST IS DEAD.

PHILADELPHIA, Jan. 5.—Dr. George E. Shoemaker, 64, noted gynecologist, died today after a short illness.

TUGBOAT EMPLOYEES TO STRIKE.

NEW YORK, Jan. 6.—Several hundred tugboat employees voted early today to go on strike at 6 o'clock this morning in protest against a proposed reduction in wages.

TWO BANDITS HOLD UP ESPEE STATION.

TULARE, Jan. 5.—Two unmasked bandits late tonight held up the Southern Pacific Railway station here and escaped with $100 taken from a safe. The station agent fired two shots at the robbers as they fled, but neither is believed to have taken effect.

WOMAN AGED 110 YEARS DIES.

KAMLOOPS (B. C.) Jan. 5.—Mrs. Mary Anna MacAuley, believed to be the oldest resident of Canada, died at the home of her grand-daughter here today at the age of 110 years. Daughter of an Indian chief, Mrs. MacAuley was born at Savona, B. C., in 1811.

HOLLISTER MORNING PAPER SOLD.

HOLLISTER, Jan. 5.—Albert D. Shaw today purchased the Hollister Morning Advance from George Shaw and S. H. Brummett and will take possession in the morning, it was announced tonight. The Morning Advance was established fifty years ago and is one of the oldest papers on the Coast.

NEW POLITICAL MOVEMENT FOR STATE.

SAN FRANCISCO, Jan. 5.—Details of how a new political movement is to be launched in California at Modesto, January 13, were given out at a mass meeting held here tonight, presided over by Walter Thomas Mills of Berkeley and T. P. Doyle of Minneapolis. The purpose of the new party, it was said, will be to federate voters in agricultural, industrial, professional and other occupational self-governing departments to enable formation of a body strong enough "to protect and promote trade union activities, public service and co-operative undertakings."

DETECTIVE SLAIN BY NEGRO PRISONER.

NEW YORK, Jan. 5.—Fifty persons within 200 feet of a police station tonight saw a negro prisoner shoot and kill acting Detective Sergeant W. A. Miller and mortally wound Detective Francis J. Buckley after they had arrested the negro for felonious assault. In the confusion which followed the negro escaped. Miller left a widow and nine children, while Buckley is married and has four children. Shortly after the shooting a general alarm was sent out for the fugitive. He had been arrested for shooting another police officer who still is fighting for his life. Several other attempts had been made on the lives of the two detectives, who operated together. Several months ago a volley of shots was directed at them from ambush near the scene of the shooting tonight.

FAR NORTH MURDER OF FIVE TOLD.

Wholesale Eskimo Killing Arises Out of the Eternal Triangle.

[BY A. P. NIGHT WIRE.]

OTTAWA (Ont.) Jan. 5.—From out of the frozen north, beyond the farthest outpost of civilization came tonight the details supplying the background for the recently reported murder of five Eskimos, including a 4-year-old girl, because of the desire of one man for another man's wife.

This desire, it was explained by Royal Canadian Mounted Police, who unearthed the crime, was due to a shortage of women in the barren icelands. And this shortage, they added, was the outcome of an Eskimo custom, but recently abandoned, whereby female children were put to death because of the shortage of food and the unwritten Eskimo law that only the most useful members of a community should be permitted to live. Therefore, young girls, requiring more care and being of less use than boys, were condemned to death.

Details of the quintuple murder have just been received here from Police Corporal Doak, who is combing the territory along 75 deg. north latitude in an attempt to bring the culprits to justice. The crime took place August 1, about thirty miles northeast of the Hudson Bay Company's post in Walker Bay, Kent Peninsula.

CRIMES CONTROLLER SERIOUSLY WOUNDED.

[BY CABLE AND ASSOCIATED PRESS.]

CAIRO (Egypt) Jan. 5.—Badreldine Bey, controller of the Egyptian government crimes department, narrowly escaped assassination today at the hands of a youth, believed to be a student. The controller was seriously wounded by a revolver shot. He returned the fire and pursued his assailant, but the latter escaped.

Badreldine Bey has been prominent in the prosecution of the "vengeance gang" an anti-British organization, seven of whose members were sentenced to death last year, but had their sentences commuted.

OPEN SHOP NOTICE SERVED IN NORTH.

[BY A. P. NIGHT WIRE.]

SANTA ROSA, Jan. 5.—The Builders' Exchange and the dealers in building material in Santa Rosa today served notice on the Sonoma County Building Trades Council that the open-shop plan of employment, together with a reduction in wages of building trades craftsmen would be put into effect Monday, January 9.

The wage reduction, it was announced would range from $1 to $2 a day for all crafts but one or two.

ANGELENO SAYS DEAD BANDIT, SON

Positively Identifies Body of Slain Stockton Bank Robber.

[BY A. P. NIGHT WIRE.]

STOCKTON, Jan. 5.—Louis E. Sargent of Los Angeles today positively identified the body of the Lockeford bank bandit, killed by Deputy Sheriff Wheatly in a gun battle, as that of his son, Louis Edgar Sargent, 22 years old.

He said he could not understand what could have caused Edgar to go wrong, since he had always been quiet and well-behaved and never touched liquor, was thrifty with money he earned, a hard worker and affectionate toward his mother and two sisters.

An operation performed in 1911 might have affected the son's brain, the father said.

Mr. Sargent showed his son's honorable discharge from the Army. Ill luck, according to the father, has always followed his son ever since the operation.

RED PRESS FAILS TO APPRECIATE RELIEF.

[BY CABLE AND ASSOCIATED PRESS.]

MOSCOW, Jan. 5.—Soviet Russian newspapers almost universally regarded the appropriation of $20,000,000 by the American Congress to relief famine conditions in Russia as primarily a political or economic, rather than a humanitarian movement. While denouncing America as capitalistic and bourgeois, most newspapers express eagerness for recognition.

DRY AGENT BOUND OVER FOR MURDER.

[BY A. P. NIGHT WIRE.]

AUSTIN (Tex.) Jan 5.—Basset Miles, Federal prohibition enforcement agent and three other Austin officers, charged with murder in connection with the shooting December 15 of Peeler Clayton, chauffeur, in an alley near the Ku Klux Klan hall here waived examining trials today and were bound over to the Federal grand jury.

NEW FREIGHT SERVICE TO ORIENT SOON.

[BY A. P. NIGHT WIRE.]

SAN FRANCISCO, Jan. 5.—Inauguration March 1 of a new freight service between San Francisco and the Orient was announced here yesterday by T. A. Lee, Pacific Coast representative for Furness, Withy & Co., steamship operators.

The sailings will be monthly from this port. Furness, Withy & Co. now operate the Prince Line vessels between New York and the Far East.

DIVORCEE CHARGES RICH MAN THREATENED LIFE; RESCUED BY ANGELENO

[EXCLUSIVE DISPATCH.]

SAN FRANCISCO, Jan. 5.—Charging that Philip S. Whitney, wealthy realty man of Kansas City, had made threats against her life, Miss Monte Huckshorn, a young divorcee, whose parents, she said, live in Kansas City, today swore to a warrant for his arrest.

The rescue, according to the police, was made by Jean E. Crean, manager of the Trinity Hotel, Los Angeles, to whom Miss Huckshorn was able to send a note asking for assistance.

In her story to the police, Miss Huckshorn said she was divorced from her first husband about a year ago and that Whitney was the direct cause. Following the divorce, she said, she and Whitney had traveled through Southern California as man and wife.

BECAME JEALOUS.

In Los Angeles, she said, Crean paid a great deal of attention to her, causing Whithey to become jealous. Whitney kept close guard over her and threatened to shoot her if she did not obey his command, she asserted.

On January 2, yast. she said she and Whitney left Los Angeles and come to San Francisco, but at Paso Robles, she was able to post a letter to Crean asking him to inform her parents of her plight and to come to her assistance.

Crean, according to the police, followed the pair to this city and located them at the Hotel St. Francis. He was able to communicate with her and armed with a note which she had written he went to the detective bureau for assistance.

When Whitney was brought to the police station he denied all the charges and told the police he was in love with Miss Huckshorn and wanted to marry her. Whitney also denied charges that he threatened her life during a quarrel in Los Angeles.

OFFERED FORTUNE.

Whitney, who said he was worth $102,000 in negotiable securities, and who had in his possession a cashier's draft for $12,000, offered Miss Huckshorn $50,000 if she would drop charges against him, according to the police. This she refused to do and the complaint will be heard by Police Judge Lile T. Jacks tomorrow morning. Whitney was released on $500 bail.

Miss Huckshorn, in her letter to Crean, who, she said, was a friend of long standing, of her family, wrote:

"PLEASE WIRE MAMMA."

"Dear Jean: We are going to San Francisco to stay three or four days and then back to Los Angeles. I have not had a chance to wire or write. I am taking chances on writing this, but I hope you get it. Honey, please wire mamma, 3009 Michigan avenue, Kansas City, and have her try to do something for me, as this is real hell. He says he will kill me and is guarding me like a prisoner.

"Please try to do something, but don't do anything that will hurt you or give them a comeback. I miss you so much, dear, but I will try to be brave and I want you to do so also. With my love—Monte.

"P. S.—I hear him so near, so this will have to be all."

When the police searched Whitney's baggage they found a revolver, with which Miss Huckshorn said he threatened her life.

ARMED AUTO BANDITS GET VALUABLES.

Two Men and Woman Robbed by Thugs of Nearly $1500

While sitting in an automobile in front of 625 North Belmont street late last night Mrs. W. C. Briscoe of 845 South Hill street and a man who gave the name of H. C. Martin were held up by two bandits in an automobile and robbed of jewelry and money of a total value of more than $1400. Mrs. Briscoe reported to the police that the bandits, after commanding herself and companion to keep silent, took a diamond lavalliere valued at $500 and a diamond ring valued at $900. They then searched Mr. Martin's pockets and found $6.50 in change. After threatening to shoot both Mrs. Briscoe and Mr. Martin if they followed in their car, the auto bandits pocketed their revolvers and drove away.

Glendale police are searching for two auto bandits who late last evening held up and robbed E. Dixon of 318 Miralloma street, Glendale, of $91. The robbery took place near Mr. Dixon's home. The victim said he was walking along Miralloma street when the bandits drove up. One stepped out and thrusting a revolver against Mr. Dixon, forced him to turn his pockets inside out.

Disabled Vets Make Charges on Treatment.

[BY A. P. NIGHT WIRE.]

SAN FRANCISCO, Jan. 5.—Forty-five veterans of the World War who are taking treatments at the Palo Alto Base Hospital appeared in a body here today to register a protest with Maj. Lewis T. Grant of the United States Veterans' Bureau of alleged unsatisfactory conditions at the Palo Alto institution. Although Maj. Grant declined to discuss the specific charges made, he announced he had forwarded to Washington by telegraph a synopsis of their grievances.

Seven Arrested in Bay City as Drug Addicts.

[BY A. P. NIGHT WIRE.]

SAN FRANCISCO, Jan. 5.—One woman and six men were arrested here today as drug addicts and Henry Lewis, said by the authorities also to be known as Henry Hoffman, was taken into custody as proprietor of an apartment resort where it is said drugs were sold. Narcotics, the officers valued at $4200, also were taken.

The arrests were made by officers of the State Board of Pharmacy and all occurred at the apartment.

WOOD OPPOSES EATING DOGS.

Advises Igorrotes to Cut Out Canine Diet and Try Lamb and Goat.

[BY CABLE AND ASSOCIATED PRESS.]

MANILA (P. I.) Jan. 5.—The practice of eating dogs speaks badly for the degree of development of people who indulge in it, Gov.-Gen. Wood told the Igorrote chiefs with whom he conferred during the holidays at Baguio. He advised them to give up this article of diet and substitute sheep and goats, which thrive in the mountain provinces. He also advised them to quit making rice liquor. Gov. Wood returned today from Baguio.

EXONERATE MAJ. OPIE.

Soldiers Testify for Officer.

Veteran's Story He Saw Man Murdered in Dugout Refuted by Twelve.

Witness Tells Senate Committee of A.E.F. Hangings in France.

[BY A. P. NIGHT WIRE.]

WASHINGTON, Jan. 5. — Sweeping denial of charges that he had shot two of his men, part of the Twenty-eighth Division, in the thick of the Argonne fighting, was made before a Senate investigating committee today by Maj. H. L. Opie of Staunton, Va., and nearly a dozen men serving with him overseas.

Only one voice was lifted against Maj. Opie—that of a shell-shocked victim of the war, now a patient in a Virginia hospital for the insane. The witness, Lemuel C. Smith, declared that while in a dugout with three comrades and four German prisoners, Opie shot and killed a soldier, then ordered the body removed.

DENY SMITH'S STORY.

In rapid succession the comrades mentioned by Smith swore they saw no such killing; that they were not in the dugout, and that they knew of no evidence to support the charges. And then, after half a dozen of Maj. Opie's men had testified that they never heard of his shooting a soldier, the major spoke in his own defense, declaring there was no truth in the accusations and that he had never shot a man in his life outside of an enemy in battle.

Breaking down while witnesses were telling the committee that for his service in the Argonne, ending in a hospital, wounded, he was awarded the Distinguished Service Cross, the Legion of Honor and the Croix de Guerre, with two palms, Maj. Opie quickly recovered and calmly but with emphasis asserted that he never fired a revolver while in the Army.

Maj. Opie explained how he had attempted to get his men in a line after they had been demoralized and were running wildly. A tense situation found him alone in the effort to reform the lines. At the moment he was without side arms, was wearing a raincoat, the insignia of which was covered with mud, and it was with difficulty he could make the men halt.

"I took a rifle and fired twice."

(Continued on Second Page.)

LIQUOR AS MEDICINE.

Physicians by Majority of 278 Out of 13,316 Say They Oppose Whisky as Remedy.

CHICAGO, Jan. 5.—A majority of physicians in nineteen States, reply to an alcoholic questionnaire sent out by the journal of the American Medical Association, asserted they did not regard beer and wine as necessary therapeutic agents in the practice of medicine. A majority made a similar assertion in regard to whisky.

About four-fifths of these physicians declared there were no instances in their practices where suffering or death had resulted from enforcement of the prohibition laws and about three-fifths advised restrictions in prescribing whisky, beer and wine.

In the nineteen States, 6797 physicians replied they did not consider whisky a necessary therapeutic agent in the practice of medicine and 6519 asserted they had found it of value.

Beer as a therapeutic agent was supported by 2868 physicians and opposed by 9986.

VIEWS ON WINE.

On wine, 3884 doctors declared they believed it had a medicinal value, while 8298 physicians asserted a contrary belief.

Results of the questionnaire sent to physicians in Idaho, Illinois, Indiana, Kansas, Maine, Mississippi, Nebraska and Rhode Island have been announced by the journal.

Results from eleven States, including Arizona, Colorado, Iowa and Montana, will be announced January 7.

Queries contained in the questionnaire were:

"Do you regard whisky, beer and wine as necessary therapeutic agents in the practice of medicine?

"Have instances occurred in your practice in which unnecessary suffering or death has resulted from enforcement of the prohibition laws?

AS TO RESTRICTIONS.

"In your opinion, should physicians be restricted in prescribing whisky, beer and wine?"

Results of the replied to be announced January 7 include:

State—	Whisky. Yes.	Whisky. No.	Beer. Yes.	Beer. No.	Instances death or suffering. Wine Yes.	Instances death or suffering. Wine No.	Restrictions Yes.	Restrictions No.
Arizona	85	39	91	33	77	73	80	70
Colorado	154	224	282	96	91	274	287	134
Iowa	473	401	1,000	74	213	709	699	360
Montana	169	91	235	82	82	235	195	79

NEW TARIFF FOR CHINA.

Means Big Boost in Customs.

Further Increases Will be Granted; Put Powers on Equal Basis.

Foreign Troops Also Will be Withdrawn as Soon as Safety Permits.

[BY A. P. NIGHT WIRE.]

WASHINGTON, Jan. 5.—The powers acceded in part today to China's request that foreign restrictions on her tariff system be removed and that steps be taken toward withdrawing foreign troops from her soil.

Under an agreement adopted in the Far Eastern Committee of the Arms Conference, an increase estimated at $46,000,000 in Chinese customs receipts is to be granted immediately through modification of existing treaties and machinery is to be set in action for further increases when they are warranted by reforms in Chinese tariff administration.

TO WITHDRAW TROOPS.

By another resolution adopted, foreign Ambassadors at Peking will confer with Chinese officials, whenever China so requests, relative to execution of the declared purpose of the powers to withdraw troops in each case where conditions make it practicable.

Regarding the troops declaration, the Chinese delegates did not express themselves at length, but they voiced disappointment that the tariff settlement had not fixed a definite date on which foreign supervision of the Chinese customs would be withdrawn altogether.

The meetings of the committee, the first since December 14, was devoted to consideration of the tariff and foreign troop proposals, the Chinese finding no opportunity to press their request that the "twenty-one demands" controversy be brought into the conference for review.

As a supplement to the tariff resolution, the special subcommittee, headed by Senator Underwood, recommended adoption of a declaration advising China to take "immediate and effective steps" to reduce her military forces. Maintenance of "excessive" land armament, the subcommittee held, had seriously impaired Chinese domestic economy and had become a difficult barrier to the nation's restoration to financial stability. The suggestion was referred to a draft committee for revision, but indications tonight seemed to point to its later adoption.

BENEFITS CHINA.

In presenting the tariff revision plan, under which China immediately would have an "effective" 5 per cent tariff rate instead of the virtual 3½ per cent in force, Senator Underwood declared, that the new arrangement not only would greatly benefit China, but would be a long step toward promotion of general trade and international peace in the Far East.

Dr. Koo, replying for the Chinese, conceded that the agreement was "valuable," but added that China could only regard any continuation of the present foreign control of her tariff as "an infringement of her sovereignty." He argued also that maintenance of the foreign tariff control system meant a continued handicap to the opening of China to foreign trade, contributed to low social and political morale among the Chinese and worked many injustices through placing the interests of the several powers above those of the Chinese republic. It was added that in acceding to the present plan, China especially reserved the right to continue her effort to complete tariff autonomy.

MUST CLEAN HOUSE.

Senator Underwood then informed the Chinese that until they had cleaned house any further restoration of the tariff powers they had surrendered in formal treaties would, in the view of the other nations, "work to China's detriment and to the injury of the world."

When China had established a parliamentary government in all her provinces, and had dispensed with the military control that now exists in many parts of the republic, he declared, she might hope to realize the ideals of sovereignty to which she is aspiring.

The tariff agreement provides that a commission is to meet at once in Shanghai to make a revision of Chinese customs on a basis of 5 per cent ad valorem, and that in the meantime a continuing conference shall be convened to frame a schedule of surtaxes of 2½ per cent and upwards on luxuries. These schedules are to be on a basis of equality for all the powers. Thereafter revisions are to take place first after four years and then periodically every seven years. As an appendix to the agreement, China is to declare she has no present intention of modifying the present system under which customs collections are supervised by the powers.

DR. KOO PROTESTS.

Dr. Koo told the committee that the agreement embodied a number of important points but nevertheless kept in force the system of foreign control against which China had protested.

"Tariff autonomy," he continued, "is a sovereign right enjoyed by all independent states. Restoration to her (China) of tariff autonomy would only be recognition of a right which is hers and which she relinquished against her will.

"The maintenance of the present tariff regime means, moreover, a continued loss of revenues to the Chinese government. The customs import duty under this regime is limited to the very low rate of 5 per cent ad valorem for all classes of dutiable goods, compared with the average rate of 15 per cent to 60 per cent levied by other countries.

"Nor is it to be overlooked that the present treaty tariff regime is an impediment to China's economical development.

"In view of the inherent difficulty and injustice of present regime, the Chinese delegation feel in duty bound to declare that though this committee does not see its way to consider China's clam for the restoration of her tariff autonomy, it is not their desire, in accepting to the agreement, to relinquish their claim; on the contrary, it is their intention to bring the question up again for consideration on all appropriate occasions in the future."

UNDERWOOD REPLIES.

Senator Underwood rejoined that no one desired more than he to see China restored to all her powers of sovereignty, but added:

"I do not think there was any doubt in the minds of the men on the subcommittee as to the question that if China at present had the unlimited control of levying taxes at the customs house, in view of the unsettled conditions now existing in China, it would probably work in the end to China's detriment and to the injury of the world.

"If I am a judge of the situation, I feel sure that when China herself establishes a parliamentary government of all the provinces of China and dispenses with the military control that now exists in many of the provinces, so that the outside powers may feel that they are dealing with a government that has entire and absolute free control of the situation, China can expect to realize the great ideals of sovereignty that she asks for at this table."

Dr. Koo later made a brief statement, declaring that the proposed resolution relative to reduction of China's military forces "completely coincides with the desire and determination of the government and people of China." The proposal, as submitted by the subcommittee, said:

"Without any intention to interfere in the internal problems of China, but animated by a sincere desire to see China develop and maintain for herself an effective and stable government alike in her own interest and in the general interest of trade, and inspired by the spirit of this conference, whose aim is to reduce through the limitation of armament the 'enormous disbursements,' which 'manifestly constitute the greater part of the incumbrance upon enterprise and national prosperity,' the subcommittee ventures to suggest for the consideration of the committee the advisability of laying before the conference for its adoption a resolution expressing the earnest hope of the conference and embodying a friendly recommendation to China that immediate and effective steps be taken by the Chinese government to reduce the aforesaid military forces and expenditures."

The resolution adopted today by the Far Eastern committee with respect to withdrawal of foreign troops from China follows:

MUST PROTECT LIVES.

"Whereas, the powers have from time to time stationed armed forces, including police and railway guards in China to protect the lives and property of foreigners, lawfully in China;

"And, whereas it appears that certain of these armed forces are maintained in China without the authority of any treaty or agreement;

"And, whereas the powers have declared their intention to withdraw their armed forces now on duty in China without the authority of any treaty or agreement, whenever China shall assure the protection of the lives and property of foreigners in China;

"And, whereas, China has declared her intention and capacity to assure the protection of the lives and property of foreigners in China;

"Now, to the end that there may be clear understanding of the conditions upon which in each case the official execution of those intentions must depend;

"It is resolved:

"That the diplomatic representatives in Peking of the powers now in conference at Washington, to wit, the United States of America, Belgium, the British Empire, France, Italy, Japan, The Netherlands and Portugal, will be instructed by their respective governments whenever China shall so request, to associate themselves with three representatives of the Chinese government to conduct, collectively, a full and impartial inquiry into the issues raised by the foregoing declarations of intention made by the powers and by China, and shall thereafter prepare a full and comprehensive report, setting out without reservation their findings of fact and their opinion with regard to the matter hereby referred for inquiry, and shall furnish a copy of their report to each of the nine governments concerned, which shall severally make public the report with such comment as each may deem appropriate. The representatives of any powers may make or join in minority reports stating their differences, if any, from the majority report.

"That each of the powers above named shall be free to accept or reject all or any of the findings of fact or opinions expressed in the report, but that in no case shall any of the said powers make its acceptance of all or any of the findings of fact or opinions either directly or indirectly dependent on the granting by China of any special concession, favor, benefit or immunity, whether political or economic.

AGENDA TO COME FIRST..

Lloyd George and French Premier Agree on First Subject Before Supreme Council Meeting.

[BY CABLE AND ASSOCIATED PRESS.]

CANNES, Jan. 5.—The program for the forthcoming international economic conference was uppermost in today's conversations between Premiers and chief delegates to the Supreme Council, which meets tomorrow.

The French view has been that the agenda should be laid down in advance.

It is understood that Premier Lloyd George, Great Britain, agreed to this, and that the question will be first discussed by the council.

In addition to a continuation of the private talks between Premier Briand of France and Mr. Lloyd George, M. Briand had a lengthy conversation today with the Marquis Della Torreta, Italian Minister of Foreign Affairs. And also saw Baron Hayashi of Japan. Today's developments seemed to confirm the impression that the Allies are agreed on the principle of an economic conference though still debating details.

Reparations were discussed by the experts today, the Belgians opposing any modification in the schedule of payments that likely would compromise their priority on the 2,500,000,000 gold marks due by Germany.

The French delegation is backing the Belgians, but it is inclined to make concessions to the British viewpoint to the extent of reducing cash payments to 500,000,000 gold marks annually and the rest of the reparations in kind. The British go farther and desire to reduce the deliveries in kind so that the total both in cash and in kind can be reduced about 25 per cent from the Paris agreement, or 1,500,000,000 gold marks.

Participation by Germany in the eventual international economic conference is now taken for granted but there is still discussion as to what would be the consequences of the presence of Russian soviet delegates, which it is held, in French circles, would be tantamount to recognition of the Bolshevik regime.

LIMIT USE OF SUBMARINES.

Five Great Powers Agree on the Program.

To Purge Seas of Hidden Menace.

Must Visit and Search Merchant Ships.

(Continued from First Page.)

accepted by civilized nations for the protection of the lives of neutrals and noncombatants, and to the end that the prohibition of the use of submarines as commerce destroyers shall be universally accepted as a part of the law of nations they now accept that prohibition as henceforth binding as between themselves and they invite all other nations to adhere thereto.'"

FAVOR PIRACY CLAUSE.

When the naval committee adjourned, the third Root proposal to declare violations of the rules laid down by submarine acts of piracy for which submarine commanders could be held to account personally regardless of orders they may have received from their governments, was still to be taken up. It was indicated that it also would be adopted.

In its final form, the resolution declaring submarine warfare against merchant ships abolished so far as the five powers are concerned showed a direct relation to the German war-time practices not included in the original draft. The clause "as they were violated in the war of 1914-18" was inserted on motion of the French delegation.

Some significance may attach to the fact that it was the French group which made this amendment in view of the "misunderstanding" of the French attitude on submarine warfare which brought the committee deliberations to tense moments when the question of limitation of submarine tonnage was under discussion.

LORD LEE IS HEARD.

In that connection, Lord Lee, for the British group, expressed his appreciation of the prompt, official repudiation by M. Sarraut of the French group, of the writings of Capt. Castex of the French naval staff, sustaining the German theory of submarine warfare. Lord Lee had read extracts from those writings to the committee to explain British apprehensions as to France's desire for increased submarine tonnage.

M. Sarraut replied to Lord Lee today, indicating that the incident had served to clear the air between the French and British groups of any possibility of misunderstanding as to France's attitude. A moment later, on motion of the French, the repudiation of the whole German theory and practice as to submarines was incorporated in the antisubmarine resolution.

WORK NEARLY DONE.

With its chief remaining topic—the antisubmarine declaration—favorably disposed of, the naval committee was moving swiftly toward culmination of its work in the final drafting of the five-power naval treaty. Naval experts worked today at details of the technical questions still to be settled and as fast as a clause was completed it was hurried to the legal experts for overhauling.

There are several points still to be fixed in policy by the naval committee. One is the proposal to limit the size of auxiliary warships other than airplane carriers to 10,000 tons. That is expected to be agreed to tomorrow.

Another point to be developed is a provision for future conferences for change of the five-power pact should "scientific or political changes" come which seemed to any signatory power to justify such a course. This provision contemplates the possibility that new agencies of naval warfare may be developed, rendering new changes necessary. It also provides against the possibility that some power or group of powers outside the pact should rise equipped with such naval strength as might make the limitations imposed upon the signatory powers dangerous to one or more of them.

NOT DEFENSIVE PACT.

Aside from this provision, it was said, there is nothing in contemplation which would pave the way for elaboration of the limitation pact into an agreement to confer in case of threatened outside aggression against one of the five signatory powers. The future conferences to be provided for will be limited to the subject matter of the five-power treaty, it was stated.

The treaty also will contain a definition of a ship of war, it was indicated. There will be no attempt, however, to define a merchant ship beyond the extensive legal and international literature on the subject already existing.

During the discussion of the submarine issue, Admiral Baron Kato of Japan is understood to have raised a question as to whether submarines could be employed for blockade. The British view, as expressed, was said to be that this would be contrary to the spirit of the agreement. Baron Kato withdrew his question in the interest of harmony.

CARGO SHIFT FATAL, SAYS CORONER'S JURY

[BY A. P. NIGHT WIRE.]

ABERDEEN (Wash.) Jan. 5.—An open verdict returned by a Coroner's jury here today stated that Jacob Hjalmar Bjorkholm and Andrew Jackobson, found dead in the engine-room of the launch "Milkmaid" wrecked on the beach at Grays Harbor Monday, came to their deaths as a result of the shifting of the cargo.

It is understood the bodies will be sent to San Francisco tomorrow.

TORPEDO EXPLOSION KILLS MANY SAILORS.

[BY CABLE AND ASSOCIATED PRESS.]

ATHENS, Jan 5.—Fifty bodies have been recovered from the Greek torpedo boat destroyer Leon, anchored in the harbor of Piraeus, which was wrecked yesterday by an explosion of a torpedo.

The explosion damaged near-by warships and caused houses ashore to collapse, killing a number of the inhabitants.

FIRE IN ENGLAND COVERS 80 ACRES

Two Thousand Homeless as Flames Sweep Onward Before Wind.

[BY CABLE AND ASSOCIATED PRESS.]

WEST HARTLEPOOL (Eng.) Jan. 5.—Scores of houses had been laid waste today, 2000 people rendered homeless, and more than $5,000,000 damage done by a fire which broke out yesterday in the timber yard here. Fanned by a strong gale the fire spread throughout the night and by this afternoon had covered approximately eighty acres.

TWELVE DEFEND ARMY OFFICER.

(Continued from First Page.)

he said, "knowing what I was one was hit. After I fired the air and one in the ground. No one was hit. After I fired the lines stopped, and I got them in shape, putting men I recognized in command. I sent runners to bring all the men up. There was not a dead soldier on the line and there had been no firing."

"Did you shoot a runner with a revolver as charged?" he was asked.

"I never fired a pistol the whole time I was in the Army," he declared, with emphasis.

Chairman Brandegee wanted to know if the major had any theory as to how the reports about him had started.

"None, sir," he said. "It may be that one circumstance led to it. It happened that Lieut. Floyd W. Cunningham accidentally killed himself with a rifle and I was the first to reach him. I bent down, opened his blouse and while there alone in that position some stragglers may have been around. I sometimes think this scene may have started rumors of which I was the victim."

WATSON IS QUIET.

Senator Watson, Democrat, Georgia, who charged in the Senate that American soldiers had been hanged without trial in France, took no part in today's examination. But, announcing that he was not prosecuting any case, he presented a list of witnesses to be summoned to give testimony relating to the Opie charges.

The committee indicated that they would be called when the hearing is resumed Tuesday.

Eight letters from former soldiers in the major's command and from citizens who know him, were presented.

A volunteer witness from San Francisco, coming at his own expense, enlivened the proceedings with a description of what he saw in prison camps.

TELLS OF HANGINGS.

Further testimony relating to the hanging of American soldiers at Is-Sur-Tille, France, was presented to the committee. Herbert L. Cadenhead of Greenville, Miss., a former service man, declared he had witnessed ten or twelve executions at Is-Sur-Tille while engaged in transporting German prisoners by truck in the vicinity of that place.

War Department records previously submitted to the committee showed that two soldiers were hanged at Is-Sur-Tille after conviction by general court-martial and gave the total executions in the A.E.F. as eleven, after formal trial before military courts.

Cadenhead did not know whether any of the men he saw hanged had been sent to their death without trial. He described in detail the executions which he claimed to have witnessed, one of them being a lieutenant, who, Cadenhead said, had been charged with assault upon a 7-year-old girl.

Cadenhead produced several small photographs of purported hanging scenes.

"Your main criticism about the execution, as set forth in your letter to Senator Watson, was that the French people should not have been permitted to see them?" Chairman Brandegee asked.

"Yes, sir."

"See any barbarity?"

"No. The only thing I saw was that some of the men hanged were doped."

IRISH SEEKING PEACE FOOTING.

(Continued from First Page.)

whereby De Valera's leadership would be retained. The committee found it impossible to reach a compromise last evening, though it got so far as placing a proposal before Mr. De Valera that did not obtain his approval.

PREDICTS DEFEAT.

[BY CABLE AND ASSOCIATED PRESS.]

LONDON, Jan. 5.—J. J. Walsh, member of the Dail Eireann, is quoted in a Central News dispatch from Dublin today as saying in a statement:

"I can definitely state that, as the position stands, the treaty will be defeated by at least two votes.

"I take full responsibility for making that statement," continued Walsh. "The decision will likely be taken late tonight and I feel that it is of the greatest importance and of vital interest for every constituency to realize the exact position."

The Central News correspondent says other deputies who were queried in regard to Walsh's statement said they would not attempt to contradict it, and that their manner of saying so confirmed the serious fears generally entertained.

ASSERT NEW DEAL WILL AID INDUSTRY.

[BY A. P. NIGHT WIRE.]

WATERBURY (Ct.) Jan. 5.—John D. Ryan, chairman of the board of the Anaconda Copper Mining Company and Cornelius F. Kelley, president, declared in addresses here tonight that the proposed merger of American Brass Company with Anaconda will stadilize the brass industry.

Both asserted that there will be no change in the policies of the brass company.

CANNOT AGREE ON SHANTUNG.

China and Japan Unable to Get Together.

Nippon Holds Out for Rail Financing.

May Appeal to Balfour and Hughes to Mediate.

[EXCLUSIVE DISPATCH.]

WASHINGTON, Jan. 5.—Agreement between the Japanese and Chinese delegates on the Shantung issue seemed unlikely tonight after a long session. The Chinese served notice of intention to appeal tomorrow for the intercession of Secretary of State Hughes and Mr. Balfour of England, who proffered their good offices at the outset of the present negotiations, unless Japan's delegates agree to the irreducible minimum submitted tonight.

At the outset of today's session the Chinese flatly refused to accept Japan's insistent proposal that they accept a Japanese loan with which to make payments on the Shantung Railroad.

FINAL CONCESSION.

After all Chinese alternative payment proposals had been rejected by Japan, the Chinese then made their final concession, offering to pay $32,000,000 in cash to Japan for restoration of the railroad, the payments to be financed through the Chinese consortium. This was made in lieu of the previous offer to make the payments in nine months, in three installments.

The Japanese delegates did not accept the modified proposal. Thereupon the Chinese served notice that if the offer is not accepted tomorrow when the delegates meet again, they will give up the negotiations and suggest that Secretary Hughes and Mr. Balfour be called in as intermediaries.

TO CONTROL LOAN.

The Japanese delegates would not discuss their probable course in the matter, but it was the general impression in conference quarters that the Chinese proposal would not be accepted, and that the Japanese have instructions from Tokio not to deviate from the requirement that Japan control the loan to China for financing the restoration of the Shantung Railroad.

Today's conference was reported to have been a spirited one, the Chinese accusing Japan of bad faith in that the government at Tokio had taken the Shantung issue up direct with Peking after agreement had been made to negotiate a settlement in Washington. The Japanese denied that any direct Shantung negotiations had been conducted between Tokio and Peking.

BOYS RESCUED FROM ICE FLOE.

(Continued from First Page.)

steadily during the past few days seemed firm enough. It certainly was sufficiently firm to suit the five Dobbs Ferry boys as they began playing upon it. The boys had been on the ice but a short time however, when there came a sharp cracking sound, a crevice appeared in the surface of the ice, widened, and one big chunk slid away from the main body.

JUMPED JUST IN TIME.

The five boys knew instantly what was happening and two of them, Hugh and Eddie, acted just in time. They made a quick jump, cleared the space and landed upon the slippery surface of the main ice sheet, leaving their comrades upon the cake that had broken away, and that was now moving swiftly out into midstream. Dobbs Ferry is at the Tappan Bay expansion of the Hudson and the river at that point is about a mile in width. The five boys were playing about twenty-five yards from shore when the ice broke.

As the cake of ice upon which rode the terrified Frank, Joe and Matthew moved rapidly away, narrowly averting collisions with other and smaller ice blocks, Hugh and Eddie raced back to the village. Before they started for the shore, however, they shouted words of encouragement to their luckless companions.

NOTIFIED POLICE.

Hugh and Eddie told Police Captain Costello of Dobbs Ferry what had happened and Costello notified the police of Hastings-on-the-Hudson. The news spread quickly along the river and many persons hurried to the water's edge in an effort to get a glimpse of the three boys aboard their strange craft. Dusk had settled over the river by this time, however, and the three boys could not be seen as they were borne downstream. Automobile headlights thrown upon the river from both sides failed to reveal them.

Hugh and Eddie started on the run for Hastings-on-the-Hudson. At the Lower Ridge Yacht Club they found Chief of Police Connell, who was about to start out into the river in a rowboat. Hugh and Eddie breathless and agitated, but none the less determined, insisted that they be allowed to take the boat out into the river. This request was granted.

RESCUED IN MIDSTREAM.

As they neared midstream they caught sight of the ice chunk and its human cargo, moving swiftly toward them. Frank, Joe and Matthew were huddled in its center, clinging to each other to save themselves from slipping from its surface. Hugh and Eddie shouted to the trio as the small boat neared the ice cake. But as they looked, within 100 feet of their comrades, there loomed the huge bulk of a river steamer moving silently downstream in the darkness. The steamer had not sighted the floating ice cake and a moment after it had been noticed by the frantic boys bent on rescue it crashed into the ice cake. The impact broke the cake into smaller cakes and the three boys were pitched headlong into the water. An instant later, however, Hugh and Eddie were alongside of them, pulling the drenched ice riders into the small boat. The steamer was bound from Newburgh to New York.

EVERY MORNING IN THE YEAR. Los Angeles Times
The Times Building, First and Broadway.
90c per Month | DELIVERED BY CARRIER | Single Copies
By Mail, in Postal Zones 1 to 4, including California, Arizona, Nevada, $10.00; Monthly, $1.00. In Zone 5, including Colorado, Idaho, Oregon, Washington, Yearly, $16.00; Monthly, $1.50. In Zones 6, 7 and 8, United States, Canada and Mexico, Yearly, $19.00; Monthly, $1.60.
Entered as second class matter, Dec. 4, 1891, at the Postoffice at Los Angeles, under the Act of March 3, 1879.
FRIDAY MORNING, JANUARY 6, 1922. VOL. XLI.

HEIRS OUST LOUIS HILL.

Brother Succeeds Him as Head of Securities Company; Will Keep Great Northern Place.

[EXCLUSIVE DISPATCH.]

ST. PAUL, Jan. 5.—Major developments in the contest over the settlement of the estate of Mrs. Mary T. Hill, widow of James J. Hill, today were the announcement of the ousting of Louis W. Hill as president of the United Securities Company and his probable election as a director of the Northwestern Trust Company.

C. P. Brown, Jr., today resigned as director and vice-president of the trust company. This enabled the heirs opposing Louis W. Hill to obtain complete control of the trust company at the annual meeting held this afternoon.

Louis W. Hill was re-elected a director, but it was reported from authentic sources that his early resignation can be expected.

Other directors are E. H. Bailey, president of the First National Bank; G. P. Flannery, president of the Trust Company; Dr. Emil Boeckmann and E. C. Lindley, sons-in-law; James N. Hill and C. W. Bunn, vice-president and counsel-general of the Northern Pacific Railroad.

James N. Hill, elder son of the empire builder and one of the leaders in the fight to take control of the Hill properties from Louis, was elected president of the United Securities Company. This is the holding corporation for about $6,000,000 worth of real estate and securities left from the estate of James J. Hill.

It was the control of Burlington Railroad stock belonging to heirs, held through this corporation, which was emphasized in objections filed by the heirs to the petition of Louis for appointment as administrator of his mother's estate. E. C. Lindley, elected vice-president and John Toomey, secretary and treasurer of the Securities Company. The directors are Walter J. Hill, Boeckmann and Louis W. Hill was re-elected to the board though relieved of the presidency.

Preparations for the Supreme Court suit proposed by James J. Hill to prove invalid the gift of North Oaks farm and $2,000,000 worth of railroad bonds from his mother, were being completed today, it was stated. Attorney Crocker of New York, counsel for James N. Hill, is in charge of the case.

L. W. Hill has a controlling interest in the First National Bank and efforts to overthrow his control will be unsuccessful, his associates said. He also is said to be certain of retaining the presidency of the Great Northern Railroad which he is chairman.

NEWBERRY TO START DEFENSIVE FIGHT.

SUPPORTERS CONFIDENT HE WILL GET SENATE SEAT; DEBATE TODAY.

[EXCLUSIVE DISPATCH.]

WASHINGTON, Jan. 5. — Having reached the final stages, the Newberry-Ford fight over the seating of the former Secretary of the Navy in the Senate, now resolves itself into a personal defense by Senator Newberry.

He arrived today from his home in Michigan and advised his friends on the Republican side that he is prepared to defend himself on the floor of the Senate. The debate will start tomorrow and friends of Senator Newberry will make speeches tomorrow and Saturday. According to present plans Senator Newberry's speech will not come until about the middle of next week, after the preliminary lines have been laid down by his friends. The debate will probably occupy most of the coming week.

The most sanguine of the Newberry adherents do not claim a majority greater than six and this claim is made on the assumption that a new Senator appointed to succeed the late Senator Penrose will vote to seat the Michigan man in accordance with the decree of the Supreme Court, which holds that the Senate is the sole judge of its membership and their vote in this matter is final.

PRESIDENT OPPOSES AGRICULTURAL BLOC.

[BY A. P. NIGHT WIRE.]

WASHINGTON, Jan. 5.—President Harding was said tonight by members of the Senate agricultural bloc to have indicated at a conference today his disapproval of bloc-sponsored legislation providing for farmer representation on the Federal Reserve Board.

Views of the President on the legislation, which is to be taken up in the Senate for final consideration January 17, were outlined to Senators Kenyon of Iowa, and Capper of Kansas, both Republicans and bloc leaders, who called at the White House, accompanied by Senator Kellogg of Minnesota, Republican.

None of the three Senators would discuss the visit, but other members of the agricultural bloc said it was their understanding that the President had indicated his disapproval of the legislation. Some of these bloc members said that the President went so far as to indicate he might veto the bill if passed, but other members said this was not their understanding.

The President, it was said by bloc members, stated he desired in every way to promote the interests of the farmers, but that the pending legislation would tie the hands of the executive with respect to appointments.

Policemen Threaten Strike.

[BY CABLE AND ASSOCIATED PRESS.]

LONDON, Jan. 5.—Members of the city policemen's union of Madras, India, are threatening to strike upon the arrival of the Prince of Wales there next week, says a dispatch to the London Times. They are reviving their claims for better treatment of the union members.

CHICAGO'S THEATERS TO CLOS

Demand of Motion-Picture Operators for Wage May Bring Open Shop

[EXCLUSIVE DISPATCH.]

CHICAGO, Jan. 5.—Motion-picture theaters in Chicago will close their doors on Jan. 11, rather than submit to demands of their operators for a 10 per cent increase in wages, a decision was reached today at a noisy conference between representatives of the theaters and officials of the Motion Machine Operators' Union.

When the union representatives refused to sign a new agreement maintaining the $1.50 hourly minimum now in effect, the theater owners left the conference room and decided later to close their doors on January 11, when the present agreement expires, unless by that time they can reopen as "open shops."

Peter J. Schaefer of the firm of Jones, Linick and Schaefer, and head of a committee of theater owners, which represents 60 theaters, said the open shop movement would necessitate temporary closing of half the 427 motion-picture theaters in the city.

"Many of the Loop theaters may not close entirely," he said. "They will run vaudeville shows and pictures until they can get union operators. In many neighborhood houses where the owners are able to operate their own machines, there will, of course, be no lapse, but in many theaters the owners or managers will not attempt the operation."

The conference between theater owners and officials of the union, headed by President Reynolds, and Thomas Maloney, business agent, broke up after an hour of recrimination. A meeting of the union faction said that they could not maintain the wage scale in a proper manner on the present minimum. They would consider nothing under a 15 per cent increase. The owners declared that it would be far better for them to go out of business than to go bankrupt paying the wages demanded.

SHIPPING BOARD TO CARRY RUSS GRAIN

WILL TRANSPORT FAMINE RELIEF AT COST, IS STATEMENT.

[BY A. P. NIGHT WIRE.]

WASHINGTON, Jan. 5.—The government merchant shipping board will transport grain for famine relief in soviet Russia at cost, it was learned today as a result of a request for that service made to the shipping board today by the American relief administration. The request was announced by Secretary Hoover, who declared that the rates charged by private American operators were not justified.

The Shipping Board, according to J. B. Smull, vice-president of the Emergency Fleet corporation, stands ready to allocate the ships as needed to the ports to carry grain to Russia at the

Ella D. Bonsall, Prominent L. A. Woman

REGAINS USE OF PARALYZED ARM AND LEG

A REMARKABLE RECOVERY—READ HER SIGNED STATEMENT

Mrs. Ella D. Bonsall, daughter of the late D. McFarland, former treasurer of the Los Angeles Times, has resided in Los Angeles for the past thirty-five years, and belongs to one of the first families. She has willingly consented to give publicity to her case, that others similarly affected as she was may know that, regardless of trying the best that medical science could offer, as well as every known art of healing, without success, her recovery is due and credit given to Milton H. Berry, the Physical Educator.

Mrs. Bonsall was stricken with paralysis over four years ago. Think of an arm entirely bereft of motion, drawn tightly to the side of her body, and remaining in this position for a period of four years, without even the slightest motion of her fingers. Now, after five months of instruction under Mr. Berry's guidance, she has regained the entire motion of her fingers, wrist, elbow and shoulder.

Mrs. Bonsall's left leg was partially affected as a result of paralysis, necessitating the use of a cane. Today she walks unaided, and without a cane.

MRS. BONSALL'S STATEMENT

Four years ago I had a stroke of paralysis. The medical men gave me no hope, expressing the belief that my condition would be permanent. After trying first one thing and another, all to no avail, I consulted Milton H. Berry, Physical Educator. I thoroughly investigated his method and decided to place myself under his care.

At the time I began with Mr. Berry I was obliged to use a cane when walking, as one of my lower limbs was partially affected and one of my arms was absolutely useless, hanging lifeless at my side.

Today I am walking without a cane, can raise my arm to my head, motion has returned to the wrist, elbow, shoulder and to my fingers. The change wrought in my physical condition is certainly remarkable.

Others who were similarly affected as I, are attaining these same results. All of these different individuals, like myself, had believed their condition permanent. There are undoubtedly many cases similarly affected and with the same beliefs as to the permanency of their condition.

I am writing this letter so that publicity may be given my case to the end that others similarly affected as I was, will at least be given the opportunity to investigate the work that this remarkable man is doing in cases of paralysis. I am sure that other individuals whom Mr. Berry has succeeded with, feel as I do.

Sincerely yours,

(Signed) (MRS.) E. D. BONSALL.

Since coming to Los Angeles from Chicago two years ago, Mr. Berry has made numerous cures of paralysis—some of infantile paralysis, apoplexy and paralysis agitan (palsy.) He has letters on file in his office from all of these different individuals, which he will be glad to show to anyone interested. Mr. Berry will be pleased to talk with anyone who is interested and will introduce them to any of his pupils. Appointments must be made in advance by telephone or by calling at Mr. Berry's office, Suite 401 to 406 Merritt Building, Eighth and Broadway—Telephone Broadway 914.

STARTRIGHT WALKING SHOE

Feet Sore?

Flat feet, bunions, foot deformities—all can be fitted without the use of ungainly looking appliances. When we adjust FEDER Shoes to your particular needs you will know real foot comfort as well as trim appearance.

Forty steps from Sixth St.

Leo Feder 608

T LOUIS HILL.

s Head of Securities Co Great Northern Place.

E DISPATCH.]

levelopments in the controversy o
Mrs. Mary T. Hill, widow of James
est of the ousting of Louis W. Hill
e Company and his probable resi
stern Trust Company.

Railroad stock belonging to
heirs, held through this corpo
tion, which was emphasized in
objections filed by the seven h
to the petition of Louis for appo
ment as administrator of
mother's estate. E. C. Lindley
elected vice-president and John
Toomey, secretary and treasure
the Securities Company. The o
directors are Walter J. Hill,
Boeckmann and Louis W. Hill,
was re-elected to the board,
though relieved of the p
duney.

Preparations for the Dist
Court suit proposed by James
Hill to prove invalid the gift
North Oaks farm and $738
worth of railroad bonds from
mother, were being continued
day, it was stated. Attorney
Crocker of New York, counsel
James N. Hill, is in charge of
case.

L. W. Hill has a controlling
terest in the First National
and efforts to overthrow him
will be unsuccessful, busines
sociates said. He also is de
certain of retaining the leader
of the Great Northern Railroa
which he is chairman.

CHICAGO'S THEATERS TO CLOS

Demand of Motion-Pict Operators for Wage I May Bring Open Shop.

[EXCLUSIVE DISPATCH.]

CHICAGO, Jan. 5.—Half
motion-picture theaters in Chi
will close their doors on Jan
11, rather than submit to the
mands of their operators for a
per cent increase in wages.
decision was reached today a
a noisy conference between re
sentatives of the theater pro
and officials of the Motion Pi
Machine Operators' Union.

When the union representa
refused to sign a new agreem
maintaining the $1.50 hourly m
mum now in effect, the fou
owners left the conference. T
decided later to close their ho
on January 11, when the pres
agreement expires, unless or
they can reopen as "open sho

Peter J. Schaefer of the firm
Jones, Linick and Schaefer,
head of a committee of six the
owners, which represents 350
aters, said the open shop decr
would necessitate temporary cl
ing of half the 427 motion-pict
theaters in the city.

"Many of the Loop theaters
not close entirely," he said. "T
will run vaudeville shows whi
pictures until they can find
union operators. In motion-pict
houses where the owners are
able to operate their own m
chines, there will, of course, b
lapse, but in many theaters
owners or managers will underta
the operation."

The conference between the
ers and officials of the
headed by President T
Reynolds, and Thomas Mal
business agent, broke up after
hour of recriminations. Mem
of the union faction said the
could not maintain themselves
a proper manner on the $1
minimum. They would agree
nothing under a 15 per cent
crease. The owners pointed
that it would be far better
them to go out of business th
to go bankrupt paying the w
demanded.

SHIPPING BOARD TO CARRY RUSS GRA

WILD TRANSPORT FAMINE R LIEF AT COST, SAYS STATEMENT.

[BY A. P. NIGHT WIRE.]

WASHINGTON, Jan. 5.—
ernment merchant ships
transport grain for famine
in soviet Russia at cost as a
sult of a request for thirty ves
made to the Shipping Board
day by the American Relief A
ministration. The request was an
nounced by Secretary Hoover, w
declared that the rates sought
private American operators
not justified.

The Shipping Board, according
to J. B. Smull, vice-president
the Emergency Fleet Corporation,
stands ready to allocate the third
ships as needed to its operators to
carry grain to Russia at cost.

Sore?
deformities—all can be
ungainly looking appli
FEDER Shoes to your
know real foot comfort
e.
Lea Feder
608 So. Gr

YS ROCK CRUSHER SCHOOL SHOES—$5 and $6

Youths' Long Pants Suits

Originally $22.50, to $32.50—Reduced to

$18.50 $20 $25

Designed in single and double-breasted styles to please the youth who puts on his first "longs." Made of dependable quality cassimeres in medium and dark shades and Herringbone stripes. Sizes from 15 to 20.

Overcoats for High School Youths

Smart in appearance, correct in weight for winter-wear; made of materials that will give excellent service, specializing the fancy back effects in belted all-around models. A wide assortment of shades and patterns; ages 15 to 19 years.

$24.50 $26.50 $27.50

Harris & Frank
STEIN-BLOCH SMART CLOTHES
437-443 SPRING NORTH OF 5TH
EVERYTHING FOR BOYS FROM SHIRTS TO UNDERWEAR

For Home-Building and for Profit Buy in a Close-in, Highly Improved, Completed, Well-Built-Up Tract.

Chesterfield Square

Cream of the Southwest

Western Ave.—Slauson Ave.—54th St.

Residence lots have L. A. Sewer, L. A. Water and L. A. Gas connected to property line, asphalt-paved streets, wide parkways, mature semi-tropic palm shade trees, a City Park in center of tract, excellent street car facilities, including "owl" cars. Over 200 modern homes.

Fills the Bill!

SEE CHESTERFIELD SQUARE. IT WILL SPEAK FOR ITSELF.

Lots from $1325 up. Five per cent off for all cash; 10 per cent building discount on specified lots.

Take Moneta avenue-Fifty-fourth street car line to Tract Office at Fifty-fourth and Gramercy. Car stops at door. Phone 799-837. Or phone for auto to show property.

Usual Courtesies to Licensed Agents

R. D. LIST

1021 Central Building, Sixth and Main Streets
Phone 618-88

FOR SALE
By Owner

Beautiful home in North Wilshire—Elegant decorations. Will sell furnished if desired. Below market value.

Phone Wilshire 1730
for appointment

NOW is the time to buy a business. See today's Want-Ads under "Business Chances."

Paulais
741 S. Broadway, Los Angeles
Exquisite Chocolates
French—$1.50 the lb.
Mignon—$1.00 the lb.
Mail Orders Promptly Filled.

SHIPPERS CHARGED WITH PROFITEERING.

[BY A. P. DAY WIRE.]

NEW YORK, Jan. 5.—Independent American ship operators were accused yesterday by the purchasing commission for Russian relief, demanding "at least double the going commercial rates" for the transportation of corn and seed grain for use of starving Russians. The commission was appointed by President Harding to have charge of the purchase and shipment of products for which Congress appropriated $30,000,000.

BANK CONSTRUCTION WORK NOW STOPPED.

FEDERAL RESERVE HEAD NOTIFIES BRANCHES TO AWAIT ACTION.

[BY A. P. NIGHT WIRE.]

WASHINGTON, Jan. 5.—Chairmen of all Federal reserve banks were advised today by Gov. Harding of the Federal Reserve Board to stop all construction work for which contracts have not yet been let pending the outcome of legislation before Congress to require Congressional authorization for building operations by Federal reserve banks. This action, Gov. Harding said, will stop building operations planned in St. Louis, Minneapolis, Cincinnati, Baltimore, Nashville, Jacksonville, Detroit, Louisville, Denver, Oklahoma City and Salt Lake City.

Action of the board in stopping proposed operations was conveyed to the twelve chairman of the reserve banks by Gov. Harding in a letter made public today, which called attention to the amendment to the Federal Reserve Act proposed by Senator Harris, Democrat, Georgia, which would forbid the Federal Reserve Board to erect any building without the express consent of Congress.

Building operations planned but for which no contracts have yet been let, and which will be affected by the board's instructions to the reserve chairmen, were then outlined by Gov. Harding. Kansas City is to erect a branch building in Denver and San Francisco plans a building in Salt Lake City.

No real estate, he said, has yet been bought by the other branches of the Federal reserve banks (Buffalo, Birminkham, Memphis, Portland, Seattle, Spokane and Los Angeles) but he added that it was evident all these branches would ultimately require more quarters than the leased buildings they now occupied.

PORTLAND ASSURED INTERNATIONAL FAIR

EXPOSITION COMMITTEE TO GO AHEAD DESPITE LEGISLATIVE ACTION.

[BY A. P. NIGHT WIRE.]

PORTLAND (Or.) Jan. 5.—By adoption of two resolutions the committee promoting a project for holding an international exposition here in 1925 today declared its purpose to proceed, notwithstanding failure, at a recent legislative session, of measures intended to finance the fair by general taxation.

One resolution adopted today reaffirmed its purpose to hold the fair and referred to its executive committee the problem of finding means to finance it. The second resolution called upon Gov. Olcott to veto the fair measures as passed, and which were questioned as to their validity. The Governor acted on this request late today by vetoing the measures, which contemplated financing the fair by a tax on gasoline.

BARON TAKAYASU MITSUI.

[BY CABLE AND ASSOCIATED PRESS.]

TOKIO, Jan. 5.—Baron Takayasu Mitsui, 73, president of he Mitsui Bank, and a member of one of Japan's most prominent families, died at his home here today after a protracted illness.

THE WORLD'S NEWS IN SPANISH

For the benefit of the many Spanish-speaking friends of The Times and the many students of that tongue in Los Angeles, The Times presents herewith a digest of the most important news of the day in Spanish. A working knowledge of correct everyday Spanish is an asset of immense value, especially in the Southwest, as is indicated by the fact that public and private Spanish instructors have more than 15,000 pupils in Los Angeles alone.

Para beneficio de los muchos amigos de habla castellana que tiene el Times, asi como tambien para ayudar a los estudiantes de este idioma en Los Angeles, el Times tiene el gusto de ofrecerles una serie de noticias importantes de ultima hora, en Espanol. El conocimiento de este idioma, expuesto en una forma sencilla, usando frases de uso diario, es de gran valor, especialmente para los residentes del suroeste de Estado. En esta ciudad actualmente hay mas de 15,000 personas que se dedican al estudio de la lengua espanola.

NOTAS TELEGRAFICAS.

SAN FRANCISCO, enero 5.—Representantes de las Camaras de Comercio de Seattle, Tacoma, Portland, San Francisco, San Diego y Los Angeles se reuniran en esta ciudad el dia 19 del corriente mes, para discutir la forma en que se pueda suscribir la cantidad de $30,000,000 con los cuales adquirir barcos los que seran distribuidos en la costa del Pacifico, bajo el control de la junta fletes de los estados interesados.

La Cuestion de los Submarinos.

WASHINGTON, enero 5.—Las naciones representadas en las conferencias del desarmamento convinieron en suprimir el uso de submarinos contra barcos mercantes y de pasajeros en tiempo de guerra. Las cinco naciones, no solo han convenido respetar esta prohibicion entre ellos, sino tambien convinieron en prohibir el uso de submarinos como destructores del comercio, en general.

El Pacto Anglo-Irlandes.

LONDRES, enero 5.—El pacto anglo-irlandes sera perdido por dos votos, segun opinion del Sr. J. J. Walsh, miembro del Dail Eireann de Dublin. Me hago responsable por esta manifestacion, continuo el Sr. Walsh, pues dice estar seguro de sus creencias debido a las condiciones actuales del Dail. Cuando otros Diputados fueron interrogados respecto a lo dicho por el Sr. Walsh, se rehusaron a contradecirlo.

Pronto se Hara Publico el Informe de Las Conferencias Sobre el Rio Colorado.

CIUDAD DE MEXICO, enero 5. El informe que rindio a la Secretaria de Agricultura y Fomento, el Sr. Ing. Federico Ramos, acerca de su gestion durante las conferencias efectuadas entre representantes de las distintas entidades federativas americanas cuyos territorios son cruzados por el rio Colorado y los representantes de Mexico, que tambien tienen derecho sobre las aguas citadas, sera hecho publico por medio de la prensa en estos dias.

Broto un Pozo Que Rinde Cuatro Mil Barriles Diarios.

TAMPICO (Mex.) enero 5.—El jefe de inspectores de la Agencia de Petroleo en Tampico telegrafia que el veinte del actual broto el pozo Norman Mex. No. 1, ubicado en las fracciones A. y B. de Tampico. El nuevo pozo es de la propiedad de la Norman Mexican Petroleum Co., y esta rindiendo cuatro mil barriles diarios.

Curiosa Experiencia.

DAYTON (O.) enero 5.—En la ciudad de Dayton (Ohio) se ha verificado con gran exito la experiencia de guiar un automovil mediante ondas hertzianas. El auto sin conductor, recorrio diversas calles, sorteando habilmente a los demas coches y evitando el atropello de los transeuntes. El autor del invento, es el capitan Vaughan, y el dirigia este coche, mediante las ondas, desde otro coche que marchaba a cincuenta metros del primero.

NOTAS LOCALES.

Reliquias Salvadas.

Reliquias y documentos de un valor incalculable, fueron milagrosamente salvadas ayer de la Mision de San Juan Capistrano, donde ocurrio un tiroteo entre el alguacil de la ciudad, los guardias del templo, cuatro bandidos, quienes fueron sorprendidos en el momento en que trataban de robar ese templo tan famoso como querido en todo el estado de California. Los bandidos se escaparon dejando una gran cantidad de nitroglicerina en unos corredores del mencionado templo. Candeleros de plata y otros objetos fueron igualmente descubiertos ya envueltos, y listos para ser sacados por los salteadores. Una minuciosa investigacion puso al descubierto que los salteadores ya habian descolgado los tapices de las paredes y estaban para penetrar a los cuartos del Padre O'Sullivan, lugar donde se encuentran los objetos de mayor valor, cuando fueron sorprendidos. El dinero que habian sacado de las cajas fuertes del templo lo dejaron regado en el suelo, al escaparse.

Refiere su Historia, Casi en Secreto al Juez.

La senora Martha Walker-Lander, hija menor de una familia rica de Virginia, en voz muy baja dijo al Sr. Juez McLucas ayer, las razones que tiene para pedir le sea concedido su divorcio del hombre a quien esta unida en matrimonio por dos veces. El primer casamiento fue declarado ilegal, y por esa razon, tuvo que volverse a casa con el Sr. Lander. Cuando la joven estaba dando su testimonio a la corte, la senora su mama, le hacia senas, para indicarle, quiza, el curso que debia seguir en su testimonio, cuando se le llamo la atencion a este respecto, dijo, que la senora su mama, no tenia idea de lo que hacia pues era la primera vez que estaba en un juzgado. El Sr. Juez McLucas ordeno que se le impusiera a la senora una multa de diez dolares, mas, despues, ordeno que se le perdonaba la multa si prometia portarse de manera diferente, lo que la senora ofrecio.

El Caso de Burch.

Las senoras jurados en el proceso de Arthur C. Burch, hicieron algunas preguntas al Dr. Charles J. Orbison, medico legista que ha declarado que Burch esta bueno y sano. El Sr. Juez Reeve llamo al orden a uno de los defensores por haber hecho algunas insinuaciones que provocaron risas en la audiencia. Debido a lo largo de los carreos no sera posible que el jurado termine tan pronto como se habia anunciado ayer.

Teatros.

La egregia actriz argentina Camila Quiroga, de fama mundial, con su compania de la que es estrella, hizo su debut en la capital de la Republica de Mexico, habiendo alcanzado un exito tremendo. El nombre de esta incomparable artista es bien conocido entre los amantes del teatro clasico, a pesar de que no todos han tenido la oportunidad de deleitarse con los dones prodigiosos de su incomparable arte. "La Serpiente" de Moock, fue la pieza escogida para el debut.

DEPORTES.

Football.

Honolulu esta entusiasmadisimo con el juego de football. En un juego verificado ultimamente en la isla, entre el team de la Universidad de Oregon y el team de Hawaii, los espectadores estaban locos de entusiasmo. Deseosos como estan de ver un buen juego, se han dirigido a la Universidad de California invitando al team para que visite la isla y les de un juego.

Boxeo.

Wills y Tate, pugilistas negros, tendran un segundo encuentro esta noche en un pequeno pueblo llamado Milwaukee, en las cercanias de Portland, Or. Tate gano el match contra Wills hace unos diez dias, debido a un "foul." Por lo que se penso en volver poner a este par en accion. Sam Langford estara presente y desafiara al vencedor de este encuentro.

Basketball.

En una serie de tres juegos que acaban de ser terminados en el local del Club Atletico de Los Angeles, el team de este club vencio al de Santa Clara; el score fue dos juegos de los tres que se efectuaron.

THIRD IRRIGATION DISTRICT TO FORM.

ACTION IS BEGUN AT MEETING HELD IN THERMALITO; INCLUDES 20,000 ACRES.

[BY A. P. NIGHT WIRE.]

OROVILLE, Jan. 5.—Organization of a third irrigation district here to include 20,000 acres of agricultural land lying in the Termalito and Table Mountain district, was begun tonight at a mass meeting held in Thermalito.

The plan under consideration calls for taking over the distributing system of the Pacific Gas and Electric Company, which serves Thermalito, and the building of a large impounding dam at Concow Valley, thirty miles north of Oroville. The land to be served is adjacent to Oroville. The project will represent expenditure of approximately $1,000,000, it is said.

Two other irrigation districts, the Oroville-Wyandotte, including 30,000 acres, and the Hancut-Yuba district, including 32,000 acres, already have been formed.

Roosevelt Tablet Unveiled.

[BY A. P. DAY WIRE.]

NEW YORK, Jan. 5. — Federal, State and municipal officials today attended the unveiling at police headquarters of a bronze tablet to the late Theodore Roosevelt in memory of his services to the city as head of the department in 1895. It was a gift from a group of the colonel's friends.

CLEARING UP WASHOUTS.

[BY A. P. NIGHT WIRE.]

SALT LAKE CITY (Utah) Jan. 5.—Washouts on the Los Angeles and Salt Lake Railroad near Caliente, Nev., are expected to be cleared up by Sunday, railroad officials said today. Trains are being detoured over the Southern Pacific.

ONE KILLED, TWO WOUNDED BY SHOOTING IN LOBBY OF BUILDING IN KANSAS CITY.

[BY A. P. NIGHT WIRE.]

KANSAS CITY (Mo.) Jan. 5.—One man was killed and two others wounded, one seriously, in a shooting in the lobby of the Live Stock Exchange Building here today. The slain man is Harry Bruener, horse buyer, who lived in Des Moines, Iowa, but who was employed by a local firm.

The wounded men are Adolph Drahos of Cedar Rapids, Iowa, live-stock agent for the Missouri Pacific Railroad, and W. B. Hall, live-stock agent for the Chicago, Burlington and Quincy Railroad, bystanders, who were struck by bullets when Bruener was shot by Frank Thompson of Olathe, Kan., a live-stock raiser. Hall was seriously wounded.

Thompson surrendered to a policeman and said the shooting took place because he believed Bruener and two other men had been following him for several days with the intention of killing him.

Thompson's friends said they had been concerned for some time over his health and believed he may have been the victim of a hallucination. He has a large mule farm near Olathe.

Exclusive DUO-ART Artists

Harold Bauer

The list of artists who record their genius exclusively for the Duo-Art includes all of the great tone-poets of the day. It sounds like a list of "who's who" in musicdom. Among the immortal pianists who will gladly play for you in your own home every evening on the Duo-Art are Harold Bauer (who plays at Philharmonic Auditorium today and tomorrow,) Paderewski, Hofmann, Busoni, Cortot, Friedman, Ganz, Gabrilowitsch, Grainger Novea, de Pachmann.

The DUO-ART Reproducing Piano

is the piano supreme. It is the instrument toward which the makers of the ages have been striving. The Duo-Art reproduces the very genius of the greatest masters.

Of the Duo-Art, Harold Bauer has said: "The Duo-Art stands supreme among the reproducing pianos, and I do not hesitate to identify myself with it and entrust it with my reputation."

Hear Bauer's masterful playing while he is in Los Angeles—then hear him play for you on the Duo-Art!

The Duo-Art may be obtained here only. It is to be had in Steinway, Weber, Steck, Aeolian, Wheelock and Stroud models.

While on the subject of artists who are identified with instruments for which we are exclusive agents, it would not be amiss to mention the fact that

Sousa's Band Uses Conn Band Instruments

This great musical organization, which has just concluded a most successful engagement in this city, is the most famous band in the world today, and the fact that it uses Conn Instruments is a striking tribute of their goodness.

Geo. J. Birkel Co.
"The Steinway House"
446-448 SOUTH BROADWAY

"Billie" Woolf's PRE-INVENTORY Sale

FULL DRESS AND TUXEDO SUITS AT GREAT REDUCTIONS

Regular Values $50 to $100

37.50 48.50 68.50 78.50

Full Dress and Tuxedo Shirts, Arrow Brand, $5 Quality,

$2.65

Two for $5
Three for $7

20% Discount on waistcoats, ties, scarfs, studs, links, boots, etc.

No Luxury Tax after January 1st, 1922, except on Jewelry.

Billie Woolf
"The Full Dress Man"
Merchants Bank Bldg.
Second Floor—Sixth and Spring
SUCCESSOR TO
Woolf & Bean

Groceries, drug stores, theaters, garages, hotels, apartment-houses, candy stores, restaurants, manufactories, filling stations, dry goods, banks—these and every other conceivable line of business are advertised under "Business Chances" in TIMES' WANT-ADS

The Times Free Information AND Resort Bureau

CORNER FIRST AND BROADWAY

...s for the accommodation and benefit of persons seeking interesting routes of travel, desirable hotels and rest, recreation and recuperation at the seashore or in the mountains. Particulars are furnished by competent attendants and by correspondence to the general public regarding rates and attractions of railroad and steamship lines, hotels and pleasure and health resorts. Descriptive circulars and transportation literature are kept on hand for inspection and distribution. This service is absolutely free. Literature may also be obtained at the Times Branch Office, 419 South Spring Street. Phones: Pico 700; Automatic 10291.

Resorts

CATALINA

TWO DAYS $10 ALL EXPENSE INCLUDED

Famous Two-Day Trip

Cheaper Than Staying at Home

Including transportation from Los Angeles to Catalina and return, room over night and four meals at Hotel St. Catherine, ride on Glass Bottom Boat over Submarine Gardens $10

Similar trip with room and meals at Hotel Atwater . . . $8.50

Leave L. A., 9 a. m. today. Back 6:30 p. m. tomorrow.

One day trip, including luncheon and Glass Bottom Boat ride, leave 9 a. m., back 6:30 p. m. same day $4.50

Tickets and information—Main Entrance P. E. Bldg., 6th and Main, Los Angeles. Phone Pico 31 or 1054.
148 E. Colorado St., Pasadena. Phone F. O. 49.
118 W. Ocean Ave., Long Beach. Home 512.
Catalina Terminal, Wilmington. Phone Wilmington 127.

"In All the World No Trip Like This"

THREE WORLD-FAMED HOTELS
In the Heart of Beautiful Pasadena

THE MARYLAND	THE HUNTINGTON	THE GREEN
400 Guest Capacity.	400 Guest Capacity.	400 Fine Rooms.
American Plan. Open all the year. Phone Pair Oaks 4060.	American Plan. Now open for winter season. Phone Pair Oaks 4060.	European Plan from $1.50. American Plan from $4. Phone Colo. 6005.

RATES APPROXIMATELY 30% LOWER THAN LAST SEASON. PRIVILEGE OF SPLENDID PASADENA GOLF CLUB TO GUESTS. 10 MILES FROM LOS ANGELES; 35 MINUTES BY ELECTRIC CAR OR MOTOR.

CALIFORNIA HOTEL COMPANY
J. B. Coulston, President. Pasadena, California.

ROBAL INN At the Harbor — A Club Hotel with a mission to furnish good living at a price the average earner can afford to pay.
Beacon St. at Santa Cruz, SAN PEDRO

Paso Robles Hot Springs Hotel
Hot Sulphur and Mud Baths remarkably radio active and curative. Sporty golf course. Beautiful scenery and fine roads. On highway and S. P. R. R. Midway between Los Angeles and San Francisco.
DR. G. W. TAPP, Manager.

ELSINORE HOT SPRINGS
The Scenic Health Resort of California
The only Hot Springs in California not monopolized by any individual or corporation. Accommodations to suit every purse or fancy. Information Elsinore Chamber of Commerce, Park Patch or Times Information Bureau.

Camp Baldy YEAR-AROUND Resort
P. O. CAMP BALDY, CALIFORNIA
Folders at all Information Bureaus

VENICE The Safest Beach **VENICE**

MIRAMAR To entertain friends most pleasantly Motor west on Wilshire to the sea. For Luncheon, Dinner and Afternoon Tea At the Miramar.

Mt. Lowe Mile High Year 'Round Resort
World's Greatest Mountain Scenic Trolley Trip

MT. WILSON Elevation 6000 ft. Resort open year round. Largest observatory in world open to public from 1:30 to 2:30 and Friday night. Secure your tickets at Mt. Wilson Observatory Office, Pasadena. Reasonable rates at hotel. Auto stages daily from Los Angeles and Pasadena. Make reservations with Pack-Judah Co., 311 S. Spring St., Los Angeles, or phone direct, Pair Oaks, 24-F-2. Manager, W. E. COREY.

Los Angeles Hotels and Apartments

NEW HOTEL ROSSLYN
REDUCED PRICES
MEALS AND ROOMS
DINING-ROOM OPEN TO THE PUBLIC
SEATING CAPACITY 400—SECOND FLOOR
Club Breakfasts, 6:45 A.M. to 10 A.M.—25c to 75c.
Luncheon, 11:30 A.M. to 2 P.M.—50c.
Evening Dinner, 5 P.M. to 7:30 P.M.—85c.
Sunday Chicken Dinner, 5 P.M. to 7:30 P.M.—75c.

Rates Per Day—European Plan:

	Single	Double
100 rooms	$1.50	$2.00
100 rooms	$2.00	$2.50-$3.00
200 rooms, with private toilet	$2.50-$3.50	$3.00-$4.00
400 rooms, with private bath	$2.50-$4.00	$3.00-$7.00

Largest Popular Price Hotel on the Pacific Coast.
FIFTH AND MAIN STREETS

There is only one —
Alexandria!
Where the Smart Set *Dines* and DANCES
No Couvert charges for dancing at Dinner
Fifty Cents per person at Supper. Sat. one Dollar.
The Alexandria dance Orchestra *Every Evening*
CHARLES BAAD Manager.

SAN DIEGO HOTELS & APARTMENTS

New Southern Hotel HOTEL UPAS
Cor. 6th and B Streets, San Diego. Most centrally located. $1.50 per day and up. JOHN RANKIN, Prop.
Cor. Fifth and Upas, SAN DIEGO. 52 Modern outside rooms; American and European Plans; reasonable rates; first-class table; one block from Balboa Park. Car No. 1 or No. 2 from Union Depot. Tel. Hillcrest 624. W. D. RASKIN, Mgr.

ALTA MAR HOTEL APTS. & COTTAGES, LA JOLLA, on State highway, by the Sea, 14 miles from San Diego. Modern, well furnished, comfortable, classy, $45 per month up. Write them or ask Times Information Bureau.

HARDING WANTS HIS HANDS FREE.

Opposes Bill in Senate on Reserve Board.

Measure Calls for Naming of Farmer.

Confers With Senators to Tell Views.

[EXCLUSIVE DISPATCH.]

WASHINGTON, Jan. 5.—President Harding today, in a conference with Senators Capper of Kansas, Kellogg of Minnesota, and Kenyon of Iowa, opposed having his hands tied by the bill now pending before the Senate requiring the President to put a farmer on the Federal Reserve Board. Senators Capper and Kenyon are prominent members of the agricultural "bloc" and Senator Kellogg, though not identified with the "bloc," has taken an active interest in various agricultural measures, and has been urging legislation to put a farmer on the reserve board.

While not all of the details of what passed at the conference were made known, it was learned that the President called the Senators into conference for the purpose of heading off the passage of the bill in the form in which it heretofore has seemed likely to pass. The bill as reported from committee would require an agriculturalist of experience on the board.

"DIRT" FARMER.

Senator Smith of South Carolina has an amendment which would require a real "dirt" farmer. It has heretofore seemed probable the bill would pass with the Smith amendment.

The President is understood to have advised the Senators today that while he is sympathetic with the purpose of the bill, he did not think the hands of the executive should be tied by a piece of legislation requiring the representative of any class to be put on the reserve board. The Senators gained the impression that the President wanted the bill couched in general terms and thought the Republicans ought to work out the form of the measure themselves and not take the amendment of Senator Smith, who is a Democrat.

The bill is one lately attacked by Secretary of War Weeks in a speech in New York.

TALK IN CAPITOL.

Talk was current at the capitol today that the effect of the President's intervention would be to block the bill in the House, even though it passed the Senate. The president did not ask the Senators to kill the bill.

The disposition of the agricultural leaders is to force the bill through the Senate in a form which will require an agriculturalist of experience to be put on the board. They hold that if persons of banking experience are required on the board under the law, then there can be no sound objection to having an agriculturalist of experience. One plan talked of is to have the proposed farmer-member made an additional member of the board. This will meet objection in the Senate from opponents of Gov. Harding of the Federal Reserve Board, who fear this would leave the way clear for his reappointment to which they are antagonistic.

NEITHER LIKES BLOWS OF MATE.

One Spouse Hit With Milk Pitcher, Other With Box, They Complain.

Two divorce actions filed Wednesday indicated a similarity in methods, but a difference in materials.

Louisa Buster in seeking freedom from John H. Buster charged that he hit her with a milk pitcher.

James O. Hart in attempting to free himself of Stella L. Hart charged she had hit him with a box of soap.

San Francisco Hotels

Hotel Cartwright
SAN FRANCISCO
Sutter St., above Powell St.
OFFERS YOU
—Central Location.
—Fireproof Construction
—Every Room with Private Bath
—Courteous and Efficient Service.
Rates from $2.00.
Attractive Weekly and Monthly Rates.
W. M. TURNER, Mgr.
From Ferry take car No. 1, 2 or 3 to Powell St. From Third and Townsend take car No. 15 to Sutter, transfer to Sutter St.

ALEXANDER HOTEL
Adjoining St. Francis Hotel—Geary Street above Powell
SAN FRANCISCO
12-story — Absolutely Fireproof — Class "A" Building.
Center of shopping and theater district. Restaurant in connection.
RATES $1.50 per day up, special weekly and monthly rates.
Take Municipal Cars A, B, C or D, direct.
Entirely Renovated—New Management.

Steamships

THE ADMIRAL LINE
PACIFIC STEAMSHIP CO.
Ticket Office 321 S. Spring St. (Corner 4th and Spring.)
Telephones: Main 7282 or 10323.
Long Beach Office, 113 W. Ocean Ave.
San Pedro: 114 W. 6th St.
$25 ROUND TRIP TO SAN FRANCISCO
INCLUDING BERTH AND MEALS.
Via S.S. PRESIDENT
10 A.M. SUNDAY
For San Francisco, Seattle, Victoria.
Regular Sailings for San Francisco and Seattle Every Tues., Wed., Sat., Sun.
PORTLAND: DIRECT SAILING S.S. SENATOR, SATURDAY.

CUNARD-ANCHOR
Passenger & Freight
Services
OFFICE: 501 Market St., San Francisco, or Local Agents.
FREIGHT SAILINGS ON APPLICATION
N. Y. TO CHERBOURG, SOUTHAMPTON
AQUITANIA ..... Feb. 7, Feb. 28, Mar. 21
MAURETANIA ..... Apr. 4, Apr. 25, May 16
BERENGARIA ..... May 30, June 20, July 11
N. Y. TO QUEENSTOWN AND LIVERPOOL.
SCYTHIA ..... Jan. 14, Feb. 23, Mar. 22
ALBANIA ..... Feb. 18, Apr. 1,
CAMERONIA ..... Mar. 11,
N. Y. TO HALIFAX, PLYMOUTH, CHERBOURG AND HAMBURG.
SAXONIA ..... Jan. 21, Mar. 7
N. Y. TO LONDONDERRY & GLASGOW
ALGERIA ..... Jan. 21, Feb. 25, Apr. 1
ASSYRIA ..... Mar. 17,
BOSTON TO LONDONDERRY, LIVERPOOL AND GLASGOW
ASSYRIA ..... Feb. 4, Apr. 15, May 23
PORT., ME., TO HALIFAX & GLASGOW
SATURNIA ..... Feb. 16, Mar. 30
CASSANDRA ..... Mar. 2, Apr. 13

FINEST and FASTEST
YALE : HARVARD
TO SAN FRANCISCO
A cuisine and service that make dining an event.
Special round trip rate $35, including berth and meals. Two-month return limit. No war tax. Sailings 3 p.m., Tue., Wed., Fri., Sat., from L. A. Harbor. Reach S. F. next morning.
LOS ANGELES STEAMSHIP CO.
517 S. Spring. Tel. 63698, 62701.

Australia
ISLAND STEAMSHIP CO.
Fast U. S. Mail S.S. SONOMA, VENTURA, 10,000-ton Lloyds A1 register. Delightful service, sunny Short Line Honolulu. Quickest passage, lowest rates. Pacific Tours, $1525 first class.
Ventures sails Jan. 10th. Sonoma sails Feb. 7.
A. M. Culver, 611 S. Spring st., Los Angeles, or Oceanic S. S. Co., 2 Pine st., San Francisco.

Superb Routes of Travel

George Wharton James Scenic California Tours
Dr. George Wharton James, author of "In and Out of the Old Missions" and "Through Ramona's Country" and forty other books about California and the Southwest, will personally conduct a 10 days' tour for the discriminating. Leaving Jan. 25. 324 Pac. Electric Bldg. Phone 67377 or Fair Oaks 1464.

GETS FORTUNE FOR SON'S AFFECTIONS.

SEATTLE WOMAN RECEIVES LARGE AWARD AGAINST MOTHER-IN-LAW.

[BY A. P. NIGHT WIRE.]

SEATTLE, Jan. 5.—Mrs. Alberta Robinson was awarded a verdict of $35,000 in Superior Court here today as the result of charges that her mother-in-law, Mrs. Kate E. Robinson, had alienated the affections of the plaintiff's son, Nat Robinson, a high-school student in Seattle. The jury, composed of five women and seven men, was out eighteen minutes.

Mrs. Alberta Robinson claimed that the boy's grandmother had caused her mental suffering through the loss of the society and custody of her son for thirteen years. She also charged that the boy was taught to speak disrespectfully concerning his mother. Mrs. Alberta Robinson was formerly an instructor at the University of Washington and in the Annie Wright Seminary, Tacoma.

INDICT TWENTY-ONE ON FEDERAL CHARGE.

ELEVEN CORPORATIONS, TEN INDIVIDUALS, ACCUSED OF TRUST VIOLATIONS.

[BY A. P. NIGHT WIRE.]

NEW YORK, Jan. 5.—Charges that eleven corporations and ten individuals in Eastern States had eliminated competition and maintained excessive prices for three years in soil pipe and plumbing fixtures manufactured by them were disclosed today when the government unsealed indictments returned last week. The indictments charged violation of the Sherman Antitrust Act.

All defendants, who will be called next week for pleading, were members of the Eastern Soil Pipe Manufacturers' Association, the clearinghouse through which they were alleged to have exchanged bids, prices and sale information and other data.

DROP IN PRICE OF BREAD AND BUTTER.

STAFF OF LIFE IS BACK AT A NICKEL A LOAF IN STORES OF CHICAGO.

[EXCLUSIVE DISPATCH.]

CHICAGO, Jan. 5.—The price of bread and butter went on the toboggan yesterday when one big store announced that hereafter it would sell a one-pound loaf of bread for 5 cents. Previously the one-pound loaf had been selling at 7 cents. It is expected that other stores will also reduce bread prices. Best creamery butter sold in South Water street today at 37 cents a pound, 7 cents under the level of a month ago, and 1 cent under yesterday's price. News from San Francisco that thirteen cars of Australian butter had been started for New York and other eastern points was the bearish influence in the butter market. The San Francisco dispatch said that 700,000 pounds was still in storage there. Even in San Francisco the price of butter dropped to 40 cents, wholesale.

Flour is at the lowest price level in six years. It sold wholesale today at $6.75 to $6.85 per barrell.

MANILA BANKER SENTENCED.

[BY CABLE AND ASSOCIATED PRESS.]

MANILA (P. I.) Jan. 5.—Guillermo Martinez, formerly secretary of the Philippine National Bank, was sentenced to twenty months' imprisonment today after having been convicted of fraud in connection with transfer of bank shares.

Cholera Keeps Sailors Aboard.

[BY CABLE AND ASSOCIATED PRESS.]

MANILA (P. I.) Jan. 5.—Shore leave has been denied all sailors on American warships in Manila Bay on account of an outbreak of cholera in the city.

Fitzgerald's
For the Advancement of Music

THE NEW EDISON

The Cherniavsky Trio

a famous Russian instrumental trio of world wide reputation, will be heard in a recital at the

Philharmonic Auditorium
Saturday afternoon, January the 7th.

These talented artists have had their genius re-created by

The NEW EDISON

for it is the only phonograph that preserves "the true string color" of their instruments.

Come to our store and hear the Cherniavsky Re-Creations. They will prove to you the uncontested supremacy of THE NEW EDISON.

FITZGERALD KNABE MUSIC CO.
HILL STREET AT 727 - 729

DECLARE OFFICIALS TOOK HALF MILLION.

STATE'S CHARGES AGAINST GOV. SMALL AND AIDE ARE FILED.

[BY A. P. NIGHT WIRE.]

WAUKEGAN (Ill.) Jan. 5.—The State will attempt to prove at the trial of Gov. Small that he, with Vernon Curtis, the late Edward Curtis, and Lieut.-Gov. Sterling, took $535,000 of State funds and retained it for their personal and private property and the property of others unknown.

This is the substance of the State's bill of particlars filed today. The bill goes at length into the details of the alleged conspiracy to defraud the State by retaining interest money collected during the terms of Small and Sterling as State Treasurer.

Among things which the State says it expects to prove, are that:

The defendants falsely pretended to the State that the place of deposit of State funds was a bank, whereas it was not.

That certificates of deposits issued by the Grant Park Bank for State funds, were false, fictitious and bogus instruments.

That the defendants falsely pretended to receive about 2 per cent per annum for the use of the State funds, whereas, interest actually paid them ranged from ½ to 1½ per cent.

That Gov. Small and Lieut.-Gov. Sterling maintained two sets of books, one of a vault fund deposited in bona-fide banks, and the other of a safe fund deposited in the Grant Park Bank.

That the funds loaned to the Grant Park Bank were in turn loaned to Armour & Co., Swift & Co., Morris & Co., and the Cudahy Packing Company, and that the interest and profits of this deal, above the 2 per cent paid to the State, were retained by the defendants.

MORE EVIDENCE IN TRIAL OF ATTORNEY.

WITNESS TESTIFIES BOSTON OFFICIAL DROPPED CRIMINAL CASE.

[BY A. P. NIGHT WIRE.]

BOSTON, Jan. 5.—Testimony that Dist.-Atty. Pelletier dropped threatened criminal prosecution against the Emerson Motors Company of New York after counsel for that company had paid $20,500 fees to Daniel H. Coakley, a Boston lawyer, in an effort to avert prosecution, was offered today at the trial of Pelletier on charges of misconduct.

This is the twelfth instance presented to the court of the sixty cited in the information filed against the District Attorney by Atty.-Gen. Allen in the proceedings seeking Pelletier's removal. Francis M. Carroll, a Boston attorney, and two police officers, were the witnesses heard today.

Merchant Marine Helps.

[BY A. P. DAY WIRE.]

NEW YORK, Jan. 5.—Suggestions for legislation designed to improve the American merchant marine were formulated at a meeting of steamship men here yesterday and passed on to a joint committee of the merchant marine whose members on Friday will present them to Chairman Lasker of the Shipping Board in Washington.

full service resumed

Owing to unusual flood conditions in Nevada, through-train service to the East was temporarily disturbed. This is to announce that all track trouble has been eliminated and FULL SERVICE RESTORED.

The CONTINENTAL LIMITED will depart on time, 4:00 p.m. FRIDAY, JANUARY 6 and all trains thereafter will leave on schedule time—

STRAIGHT THROUGH TO CHICAGO

Union Pacific

Tickets and information—221 Broadway
10031—Phones—Main 8908

Ouster Cases Begun Against Oklahomans.

[BY A. P. DAY WIRE.]

ARDMORE (Okla.) Jan. 5.—Ouster proceedings were filed in the District Court here today by E. L. Fulton, assistant Attorney-General, against Buck Garrett, Sheriff of Carter county, J. H. Langston, Mayor of Healdton, and Lem Bates, Chief of Police, at Healdton. The petition against Sheriff Garrett contains four counts, while that against the others contains three. Garrett's removal is asked on the following charges:

Failure to enforce the prohibitory laws.

Failure to enforce the gambling laws.

Assisting the defense in the case of the State versus Mrs. Ernest Ford, charged with assault upon Mrs. C. A. Casey, by furnishing funds to pay the defendant's attorney fees.

Failure to enforce the law prohibiting the operation of immoral resorts.

Charges against Langston and Bates are:

Failure to enforce the prohibitory laws

Failure to enforce the gambling laws.

Failure to enforce the laws prohibiting the operation of immoral resorts.

CONFESSED SLAYER GIVES UP TO POLICE.

[BY CABLE AND ASSOCIATED PRESS.]

HONOLULU (T. H.) Jan. 5.—Frank H. Gatherell, 37 years old, a clerk, surrendered to the police today and confessed, according to the police authorities, that he had murdered his wife in New York in July, 1919. Gatherell said, according to the police, that he shot her because of her alleged misconduct.

Gatherell said he surendered, "because he could not escape the feeling that some on was following him," the police said.

BOLIVIA PROTESTS ACTION BY CHILE.

[BY A. P. CORRESPONDENCE.]

SANTIAGO, Dec. 5.—Concessions granted by the Chilean government, giving to private individuals the right to divert part of the waters of the Mauri River, an international stream, for irrigation purposes in Northern Chile has led to a protest from Bolivia. After diplomatic negotiations the two governments agreed to submit the question to arbitration.

PRINCE ILL IN HONOLULU.

[BY CABLE AND ASSOCIATED PRESS.]

HONOLULU, Jan. 5.—Prince Kuhio Kalanaole was ordered to his bed yesterday by his physicians, who said his condition was critical as the result of a heart disorder. He will leave for San Francisco soon to enter a sanatorium.

Confidence of People in Bank Amazes Officials.

[BY A. P. DAY WIRE.]

CHICAGO, Jan. 5.—Officials of the Continental and Commercial National Bank and the Continental and Commercial Trust and Savings Bank checked up business night after the first day of business since the taking over by the Fort Dearborn National Bank of the Fort Dearborn National Savings Bank, officials were pleased to find that through the confidence the banks had in them about $5,000,000 in deposits.

Officials of the banks had prepared for withdrawals more than usual, because of the end of the year, when interest is paid and drawals average much as the interest.

When the deposits began to arrive, however, a heavy line formed before them. There was little cash within sight behind the windows in the cages of the tellers. And behind the scenes of ready cash could be found to have removed from the $60,000,000 in cash from the Federal Reserve Bank.

But the deposits exceeding power proved unnecessary for instead of the windows of the paying tellers lines of depositors formed before the windows to deposit their money.

CONFESSED SLAYER GIVES UP TO POLICE.

[BY CABLE AND ASSOCIATED PRESS.]

HONOLULU (T. H.) Jan. 5.—Frank H. Gatherell, 37 years old, a clerk, surrendered to the police today and confessed, according to the police authorities, that he had murdered his wife in New York in July, 1919. Gatherell said, according to the police, that he shot her because of her alleged misconduct.

Gatherell said he surendered, "because he could not escape the feeling that some on was following him," the police said.

BOLIVIA PROTESTS ACTION BY CHILE.

[BY A. P. CORRESPONDENCE.]

SANTIAGO, Dec. 5.—Concessions granted by the Chilean government, giving to private individuals the right to divert part of the waters of the Mauri River, an international stream, for irrigation purposes in Northern Chile has led to a protest from Bolivia. After diplomatic negotiations the two governments agreed to submit the question to arbitration.

PRINCE ILL IN HONOLULU.

[BY CABLE AND ASSOCIATED PRESS.]

HONOLULU, Jan. 5.—Prince Kuhio Kalanaole was ordered to his bed yesterday by his physicians, who said his condition was critical as the result of a heart disorder. He will leave for San Francisco soon to enter a sanatorium.

Confidence of People in Bank Amazes Officials.

[BY A. P. DAY WIRE.]

CHICAGO, Jan. 5.—Officials of the Continental and Commercial National Bank and the Continental and Commercial Trust and Savings Bank checked up business night after the first day of business since the taking over by the Fort Dearborn National Bank of the Fort Dearborn National Savings Bank, officials were pleased to find that through the confidence the banks had in them about $5,000,000 in deposits.

Officials of the banks had prepared for withdrawals more than usual, because of the end of the year, when interest is paid and drawals average much as the interest.

When the deposits began to arrive, however, a heavy line formed before them. There was little cash within sight behind the windows in the cages of the tellers. And behind the scenes of ready cash could be found to have removed from the $60,000,000 in cash from the Federal Reserve Bank.

But the deposits exceeding power proved unnecessary for instead of the windows of the paying tellers lines of depositors formed before the windows to deposit their money.

...RY 6, 1922.—[PART ...

EDISON

Trio

...O.
29

...flood conditions
...gh-train service to
...porarily disturbed.
...ce that all track
...eliminated and
RESTORED.
...ITAL LIMITED
...time, 4:00 p.m.
...ANUARY 6
...thereafter will
...edule time—
THROUGH
...ICAGO
...ific
...adway

Confidence of People in Bank Amazes Officers

[BY A. P. DAY WIRE.]
CHICAGO, Jan. 5.—When the Continental and Commercial National Bank and the Continental and Commercial Trust and Savings Bank checked up accounts last night after the first full day's business since the taking over of the Fort Dearborn National Bank by the Fort Dearborn Trust and Savings Bank, officials were astonished to find that through the public confidence the banks had gained about $5,000,000 in deposits.

Officials of the bank were prepared for withdrawals larger than usual, because of the first of the year, when interest is paid, withdrawals average about twice as much as the interest.

When the depositors began to arrive, however, a novel sight greeted them. There was $10,000,000 in cash within sight behind the cashiers' windows in the cages of the paying tellers. And beyond this amount, if ready cash officials had arranged to have removed if need be, $40,000,000 in cash from the Chicago Federal Reserve Bank.

But the demonstration of banking power proved wholly unnecessary for instead of throngs at the windows of the paying tellers, lines of depositors formed before the windows to deposit money.

...TS WATCH ...CT OF CUT.

...Freight Reductions ...an Experiment.

...Hope to Shift Losses by New Rule.

...sion Order Followed ...arding's Dictum.

...SERVICE DISPATCH.]
...INGTON, Jan. 5.—Ex...representing the Interstate ...Commission are to keep ...watch on the effect of re...in transportation rates ...become effective the first of ..., the largest general reduc...in freight rates ever made in ...United States. Ten per cent ...of raises on live stock, prod...of the farm, the orchard and ...mines.

...days previously the Santa ...and Union Pacific railroads ...reductions on grain and ...products greater than ever ...made by such important ...roads.

COMMISSION'S ORDERS.

...reductions were made under ...order of the commission in the ...grain rate cases, although ...did not have to become ...effective before January 1. The ...body's first order required ...to reduce rates by December ...These railroads had their ...prepared and on their way ...Michigan before they knew ...had been extended.

...reductions, on the as...that as much tonnage of ...will be carried in 1922 ...carried in the last year, ...a reduction in the reve... of the railroads estimated at ...,000.

...AN EXPERIMENT.

...rates are intended as an ...ment, however, and expire ...1. The cut was made in ...to President Harding's ...delivered in his address to ...Congress April 11, that freight ...were too high and must be ...duced.

...was made before the com... had heard the shippers' ...of the general inquiry insti... by the rate-making body to ...whether it has the ...to order further general re...tions. Hearings in the general ...tion will be resumed Jan... 12.

...railroads did not intend to ...the two reductions, but they ...themselves in such a weak ...position at the end of ...that they could not avoid the ...cut without antagonizing ...officials as President Harding ...Secretaries Hoover and Wal... According to the view of ...railroad officials, the ...had created such a popular ...for a reduction that they ...not risk standing on the ...that their financial con... was such that they could not ...to make reductions in ad... of reductions in operating ...

TO SHIFT LOSS.

...per cent cut, it has been ...by railroad traffic men, ...railroads $50,000,000 ...the heavier decrease ...will cost them at least ... They hoped to sub... the 10 per cent reduction ...products for the heavier ...in the West. The heavier re... in the West were ordered ...commission as a result of ...complaint by the State ...of Kansas, backed by ...Rates, and by the American ...Federation Bureau.

...general reduction has ...been made, all other ...changes having been up... the first upward revision ...been accomplished in 1914, ...railroads tried for an upward ...in 1919, but the commis... forbade it, and the carriers ...not successful in their efforts ...direction until the World ...made their plight desperate. ...than they have had general ...of 15, 25 and 35 per cent, ...last in August, 1920.

...TCHISON UNDER FIRE OF SENATOR.

...ERCE COMMISSION IS ...CHARGED WITH FAVORING ...WESTERN LUMBER.

[BY A. P. NIGHT WIRE.]
WASHINGTON, Jan. 5.—Charges ...made in the Senate today by ... Trammell, Democrat, ..., that Clyde B. Aitchison, ...ber of the Interstate Com... Commission, who was ap... from Oregon, had "used his ... offices to obtain a decrease of ... per cent on lumber from the ... and Central West and op... a reduction in lumber rates ... the South."

The Florida Senator made his ... while speaking on a bill ...ed by him today providing ... geographical representa... on the I. C. C. He declared ... action of the commission on ... rates had operated to shut ... South out of the lumber mar... of the Eastern and Northern ...

Senator Cummins of Iowa, chair... of the Interstate Commerce ..., and Senator McNary ..., Oregon, interrupted ... Trammell with a defense ... Commissioner Aitchison, com... that the commissioner's fair... and just.

During the debate, Senator Over..., Democrat, North Carolina, ...ed that he had held up con... of the reappointments of ... Aitchison and Hall ... originally appointed from ..., to insist upon an appoint... to the commission of a repre... of the South.

...REE BADLY HURT AS STILL EXPLODES.

[RESERVE DISPATCH.]
JERSEY CITY (N. J.) Jan. 5.—... members of a family in... in the explosion of a still ... their home late Wednesday ... are in Jersey City Hospi... and none is expected to re... They are: Peter Petroko... a laborer; his wife and their ... daughter. All were ... from head to foot. Petro... was working on his still ... kitchen of his home when it ... All three persons were ... and injured with burning ... The kitchen was wrecked ... flames that threatened the ... tenement building in which ...

USES AUTO TO FIGHT DEVIL.

Bay State Pastor Urges Others to Follow His Example.

[BY A. P. DAY WIRE.]
NORTH ANDOVER (Mass.) Jan. 5.—Clergymen who have charged the automobile was the cause of small congregations were invited today by Rev. E. J. Prescott, Unitarian pastor, to desist their attacks and turn the tables on the devil. To gasoline, Mr. Prescott said, he attributed much of the success of his thriving Sunday school. Seated at the wheel of a big truck and followed by a fleet of touring cars, he obeys the Biblical injunction by going out into the highways and byways every Sunday and bringing to his school children within a radius of seven miles.

MAY FREE FATHER OF OLD CRIME.

Statute of Limitation to be Invoked; Another is Likely to be Pardoned.

[BY A. P. NIGHT WIRE.]
MADISON (Wis.) Jan. 5.—Although Superior Judge Dane held that sufficient evidence had been submitted to warrant a fourth-degree manslaughter charge, Martin Lemberger, held in connection with the death of his 7-year-old daughter Anne, the night of Sept. 5, 1911, is expected to be freed Monday under the six-year statute of limitations.

The judge's finding, however, is expected to result in a pardon for John A. Johnson, who has served ten years of a life sentence for the slaying of the Lemberger child. He recently obtained a hearing on application for a pardon, and declared his confession ten years ago was obtained under duress.

The accusation against Lemberger was the result of testimony of Mrs. Mae Sorenson. She declared Lemberger's son, Alois, had told after Anne's disappearance that his father had struck the girl during a drinking party at the Lemberger home. The girl's body was found in Lake Menona.

DECREASE SHOWN IN INVENTORY VALUES.

BUT SWIFT & CO. HAD PROVIDED FOR DECLINE, SAYS PRESIDENT.

[BY A. P. NIGHT WIRE.]
CHICAGO, Jan. 5.—There was a loss in inventory values of Swift & Co., Chicago packers, of $20,000,000 during 1921, Louis F. Swift, president of the company, stated today in addressing the thirty-seventh annual meeting of stockholders.

"However, during the prosperous years of the war," Mr. Swift continued, "we provided for the serious decline by appropriating large amounts to surplus in order to maintain the company on a sound financial condition, and enable us to continue payment of regular dividends. We paid dividends of 8 per cent, amounting to $12,000,000.

"The sensational fall in values of live stock and packing-house products, which was in progress in 1920, continued for the first four months of the fiscal year just closed. Since then there has not been any serious fall in values, but inventory losses for the first quarter, together with the continuing slack trade due to business depression, made it impossible for us to show a profit for the twelve months under review.

"The prospects are that Swift & Co. will continue to pay dividends."

Mr. Swift stated that gross sales during the year were a little over $300,000,000, which was a reduction, he said, from last year, when sales were slightly over $1,100,000,000. The decrease in tonnage, however, was only about 6 per cent, he said.

Wages were reduced 22½ per cent during the year, 12½ per cent in March, and a further reduction of 10 per cent in November, he announced. The balance sheet Nov. 5, 1921, as announced by Mr. Swift, showed a surplus of $61,789,991; capital stock at $150,000,000, and total liabilities including capital stock and surplus at $361,343,866.

ELECTRIC PROCESS FINDS HIDDEN ORE.

ARIZONA BUREAU OF MINES HAS PERFECTED DEVICE, SAYS DIRECTOR.

[BY A. P. NIGHT WIRE.]
TUCSON (Ariz.) Jan. 5.—Director G. M. Butler of the Arizona Bureau of Mines announced here today that that organization has perfected and applied for patents on an electric process for locating underground ore bodies. Dr. Butler, who is also dean of the college of mines and engineering of the University of Arizona, announced the invention at a meeting of the board of regents of the university here.

Dr. Butler indicated that the depth, size and other information regarding concealed copper ore bodies may be ascertained with the electrical device which he said operates upon scientific principles and embodies none of the features of the "touch stick" and similar apparatus. He declared the device had been proved accurate by tests in mining regions in Arizona.

CHINESE OFFICIAL HERE.

[BY A. P. DAY WIRE.]
SAN FRANCISCO, Jan. 5.—J. Huang, representing the Department of Finance of the Chinese government, arrived here yesterday from Hongkong to make an intensive study of how the Chinese merchants in America conduct their business. His itinerary includes most of the larger cities in the United States. The result of the survey is to be used in modernizing business methods used in China, he said.

HARRIS & FRANK—AGENTS FOR STEIN-BLOCH SMART CLOTHES

Harris & Frank
STEIN-BLOCH SMART CLOTHES
437-443 SPRING NORTH OF 5TH

A Special Purchase
Stein-Bloch
Smart Clothes for Men and Young Men

On Sale at Remarkable Price Reductions Beginning

Friday, Jan. 6th

Stein-Bloch Suits
Stein-Bloch Overcoats
for Men and Young Men

Suits and Overcoats Which, if Bought in the Regular Way at Regular Prices, Would Sell at $45 to $65, in Three Groups:

Stein-Bloch Suits and Overcoats $36.50

Stein-Bloch Suits and Overcoats $43.50

Stein-Bloch Suits and Overcoats $48.50

This is a co-operative sale whose purpose is to get still more men to wear the celebrated Stein-Bloch guaranteed all-wool clothes. The makers of these famous clothes co-operated with us to the extent of selling us this allotment at decisive price reductions. We in turn ask much less than our usual prices. This co-operation results in prices lower than these good clothes have sold for in many years.

Style, Size, Pattern and Color Variety Is Complete in Every Way. Clothes for Young Men and Conservative Older Men.

Extra Sizes in Suits for the "Stout," "Long Stout," "Short Stout," "Long" and "Short" Type of Figure in the Correct Patterns and Colorings.

No Full Dress, Tuxedo or Blue Serge Suits Included in This Sale
No Charge for Necessary Alterations

RELIABLE SHOWER-PROOF GABARDINE RAINCOATS—$30, $35 AND $37.50

EVERY NEWCOMER soon learns how to go about finding a business opening. He watches the "Business Chance" column in TIMES' WANT-ADS where each day's opportunities are advertised and sold.

Groceries, drug stores, theaters, garages, hotels, apartment-houses, candy stores, restaurants, manufactories, filling stations, dry goods, banks—these and every other conceivable line of business are advertised under "Business Chances" in TIMES' WANT-ADS

MIDDLE WEST NEWS IN BRIEF.

[EXCLUSIVE DISPATCH.]

MILWAUKEE, Jan. 5.—B. F. Hammond, prominent in lumber circles and well known throughout Wisconsin and the South, is dead at Wausau.

Official announcement that 135 men started work in the car department of the Chicago, Milwaukee and St. Paul Railroad shops at Green Bay was made yesterday. The men returned on full-time basis.

Manufacturers, builders and business men declare that Milwaukee will see a betterment in the business and industrial conditions of this city before 1923 has reached the age of a few months.

KANSAS CITY.

KANSAS CITY, Jan. 5.—Plans to operate the Rock Island elevator in Kansas City, Kan., have been outlined by the Davidson Mill and Elevator Company, which is negotiating a lease for the property.

Dr. and Mrs. Leroy Dibble left for San Diego to spend the winter in Southern California.

DES MOINES.

DES MOINES, Jan. 5.—The Rev. Arthur M. Judy, for forty years a leader in Iowa Unitarian affairs and for twenty-six years pastor of the First Unitarian Church, is dead at Davenport, aged 67.

With the beginning of the year 1922 an unprecedented wave of suicides has swept the city. In the last week five persons have ended their lives and two have made vain attempts.

Mrs. M. Strauss of West Grand, accompanied by her daughter, Mrs. Carl Mark, and family of Amsterdam, N. Y., will leave soon for Los Angeles for the winter.

Mrs. L. D. Rood will leave early this month to spend the winter in California.

DETROIT.

DETROIT, Jan. 5.—F. P. Glazier, aged 60, of Detroit, former State Treasurer of Michigan, is dead at Jackson.

Mrs. Emilie M. Bush and Miss Mara E. Chapoton of the Palms apartments left yesterday for Los Angeles to spend the remainder of the winter.

Announcement by the I. Stephenson Company that an eight-hour shift will be started, and notice of additional men needed at the Northwestern Cooperage and Lumber Company, two of Delta county's largest lumber concerns, threw an optimistic light on lumber conditions in this county today.

AKRON.

AKRON, Jan. 5.—It is reported that the new City Council will ask for City Manager Laub's resignation. An open field in the selection of a city administrator is said to be the object of the move.

The Ohio Antisaloon League has opened up on Congressman C. L. Knight of Akron, who has been mentioned as a probable candidate for Governor.

Dr. Elmer K. Hottenstein, physician in Akron for the last thirty years, was sued today for $250,000 by Mrs. Viola Prindle, a nurse, who charges breach of promise.

ST. LOUIS.

ST. LOUIS, Jan. 5.—Members of the family of W. Frank Carter, prominent attorney and former president of the Chamber of Commerce and Board of Education, narrowly escaped serious injury when fire of unknown origin totally destroyed their $35,000 home. Gustave and William Klemme, 5 and 7 years old, sons of G. U. Klemme, were killed in an auto accident. Klemme, his wife and his mother are in a critical condition.

Employees of both railway shops in Sedalia have returned to work. The M. K. & T. men have been off since December 23, and the Missouri Pacific since December 24. At the Katy shops 750 returned and 1400 returned to the Missouri Pacific.

DENVER.

DENVER, Jan. 5.—Reductions approximating 10 per cent were authorized in the wages of employees of the Colorado Packing and Provision Company and Swift & Company in an award issued by the State Industrial Commission.

Nathan Strifker, one of the leading Denver merchants, has retired from business and will leave shortly for a temporary stay in California, where his wife has been for some time, in hopes of regaining her health.

Five thousand acres of first-class agricultural land has just been thrown open for homestead entry in Huerfano county.

ST. PAUL.

ST. PAUL, Jan. 5.—Restoration of the old directorate of the Northwestern Trust Company and agreement to the appointment of Louis W. Hill, chairman of the Great Northern Railway, as co-administrator, have been proposed as a means of averting a court fight over the settlement of the estate of Mrs. Mary T. Hill.

Minnesota farmers and their wives, sons and daughters began enrolling for the annual farmers' and home-makers' short course at the University farm, St. Paul, yesterday.

The city is planning a fight for a 5-cent car fare again.

MINNEAPOLIS.

MINNEAPOLIS, Jan. 5.—Organization of a campaign to raise $250,000 a year for three years to eradicate black rust from the spring wheat area of the Northwest is under way.

Sales of downtown Minneapolis real estate mounting into the millions in value are expected in the near future as a result of the revised Federal tax law.

Mr. and Mrs. Fred A. Richter, Dupont avenue, South, will leave this week for Pasadena where they will spend the winter.

INDIANAPOLIS.

INDIANAPOLIS, Jan. 5.—A seven-story office building costing approximately $250,000 is to be erected next summer by Ira Holmes, attorney, at the southeast corner of Alabama and Market streets.

Indianapolis is to be among the first cities in the country in which the newly solidified National Live Stock Producers' Association will set at work a plan of co-operative live-stock commission dealing.

After an examination lasting three days, detectives believe they have obtained complete confessions from each of the three youths who have been responsible, according to their statements, for fire losses in Indianapolis in the last six months totaling $450,000.

Corn is moving to market very slowly; farm butchering is progressing; farmers have few potatoes to sell and only a little fat stock is left on Indiana farms, according to the farm report for the latter part of December.

OMAHA.

OMAHA, Jan. 5.—Attacks by strikers on homes of men said to be in sympathy with the packers were reported at police headquarters yesterday.

Instead of reducing the acreage on corn the coming season as a means of increasing the market price, many of the best Cheyenne county farmers will fence their premises hog tight and let the animals themselves husk the crop.

HINDU MURDERER BELIEVED INSANE.

PRISONER SENTENCED TO HANG WILL PROBABLY BE SENT TO ASYLUM.

[BY A. P. DAY WIRE.]

SACRAMENTO, Jan. 5.—As a result of additional reports made to Gov. Stephens by alienists concerning the mental condition of Gaudet Singh, Hindu, sentenced to be hanged at San Quentin prison January 13, for the murder of his wife in Imperial county, there is little likelihood that Singh will be executed.

In their latest report to the Governor, the alienists, Dr. John Reilly and Dr. Fred E. Clark, declare that Singh undoubtedly is insane, his mental condition having been brought about through feigning, and the effects of a bullet resting on his brain. The bullet in his head was discovered by use of the X-ray.

According to the Governor's office, Warden J. A. Johnston of San Quentin prison will file an insanity charge against Singh in the Superior Court of Marin county, and if found by the court to be insane he will be committed to a state institution.

Singh's case has attracted considerable attention due to the fact that the British Consul in San Francisco appealed to Gov. Stephens in his behalf. A number of reprieves have been granted to Singh by the Governor to permit the alienists to study him.

RUSS PRODUCTION GAINS, SAY REDS.

MOSCOW DISPATCH TELLS INCREASE IN OIL, COAL AND STEEL.

[BY CABLE AND ASSOCIATED PRESS.]

RIGA, Jan. 5.—Oil, coal and steel production of Russia showed a great increase during December, according to a Rosta News Agency dispatch from Moscow. The Baku oil fields are said to have produced more than 15,000,000 poods of oil, an increase of 32 per cent over September.

Sixty million poods of coal were produced in the Donetz basin during December, nearly one-fifth of the year's output of 327,000,000 poods.

YAMAGATA CRITICALLY ILL.

[BY CABLE AND ASSOCIATED PRESS.]

TOKIO, Jan. 5.—Field Marshal Prince Yamagata, one of the elder statesmen, who has been a prominent figure in Japan's political and military affairs for many years, is critically ill at his home here, it was announced today.

TRAVELED FAR TO BE MADE CITIZEN.

GERMAN WHO SERVED IN WAR WITH SPAIN THOUGHT HE WAS NATURALIZED.

[BY A. P. NIGHT WIRE.]

OMAHA, Jan. 5.—Max Schroth, of Manila, P. I., traveled 8000 miles to the United States in order to complete his American citizenship after he had labored for twenty-one years under the delusion that he was a citizen of the United States.

Born in Germany, Shroth came to this country, and in 1892 enlisted in the United States Army at Norfolk, Neb., serving in the Cuban Campaign in the Spanish-American War and later in the Philippine Insurrection. He has his first papers and thought that his citizenship could not be questioned, only to learn that he would have to leave the Philippines, where he was employed in the government transportation service, and return to America to obtain his final papers.

Schroth set out nearly a year ago, leaving a native wife and six children in Manila, and came to Nebraska, where he took up residence in Ohama, while his naturalization case was pending in District Court. When his final papers were handed to him Schroth said:

"I feel like getting on my knees and thanking God that I am now a bona fide American citizen."

NEIGHBORS PERJURY HEARING RESUMED.

MOTION-PICTURE ACTOR IS WITNESS IN BEHALF OF LOS ANGELES WOMAN.

[BY A. P. NIGHT WIRE.]

SAN FRANCISCO, Jan. 5.—The Police Court hearings of the perjury charge against Mrs. Minnie Neighbors of Los Angeles, in connection with her defense testimony in the manslaughter trial of Roscoe C. (Fatty) Arbuckle, was resumed today after adjournment over the holidays. Frank B. Alexander, motion-picture actor of Los Angeles, testified in Mrs. Neighbors's behalf.

Mrs. Neighbors testified in the Arbuckle trial that she had seen Miss Virginia Rappe, whose death was the basis of the charge against Arbuckle, at a resort in Ventura county in August, 1921. Attendants at the resort testified that Miss Rappe had never visited the place.

Following Alexander's testimony, the case was continued until tomorrow at 2 p.m. to allow the prosecution to introduce further evidence.

Arbuckle's second trial is scheduled to begin next Monday.

a Sale of Hart Schaffner & Marx

Suits and Overcoats for Men and Young Men

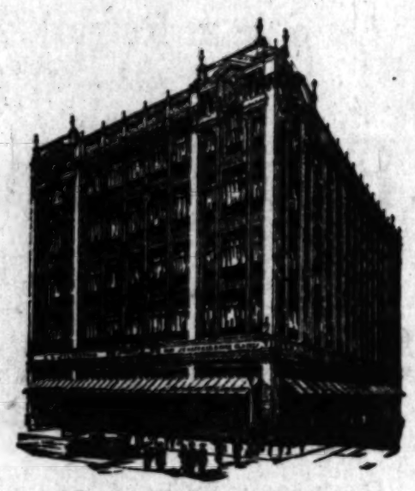

Entire Six Floors Devoted to Men's and Boys' Clothing

The values we're now offering are the greatest ever seen in Los Angeles—it's your one big opportunity to get Hart Schaffner & Marx all-wool quality at an enormous saving. Close co-operation with Hart Schaffner & Marx makes these exceptional values possible.

The suits and overcoats are latest style and finest quality—many of them have been unpacked since Christmas.

$33

Stylish new suits and overcoats in the smartest fabrics and patterns at this special value-giving price.

$39

Tailoring, fabrics and designs of the very best are embodied in these Hart Schaffner & Marx suits which we're selling for

$49

Silverwood's

Broadway at Sixth

(Satisfaction or Your Money Back)

People Who Buy Established Businesses

get the benefit of the "pioneering;" and avoid the work and expense of getting started. They secure a going concern which if properly managed is almost sure to grow with Los Angeles. See the "Business Chance" column in TIMES' Want-Ads.

Newcomers

are aware of the fact that THE TIMES is California's great Want-Ad medium. The first thing they do in seeking a business opening is to buy a copy of THE TIMES and turn to the "Business Chance" column. New opportunities every day.

REO

You can now buy the New Series Reo Passenger Cars, improved in Quality and Appearance at the following prices.

3-Passenger Roadster	$1595
5-Passenger Touring	1595
7-Passenger Touring	1595
3-Passenger Business Coupe	1895
4-Passenger Family Coupe	2355
5-Passenger Sedan	2435
Taxicab Chassis	1350

All prices f.o.b. Lansing
Plus Federal War Tax.

Reo Motor Car Company
of California
S. E. Corner Twelfth and Hope
Los Angeles. Phone Pico 3224

Hollywood Reo Company
1916 Hollywood Boulevard. Phone 397-389.

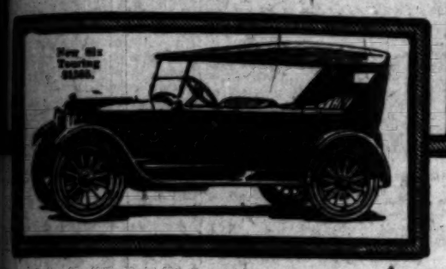

ALLEGED BILL RAISER CAUGHT.

Secret Service Men Claim Faber is Clever.

Plates to Print Corners Are Found on Him.

Counterfeiters Were Busy in Holiday Rush.

[EXCLUSIVE DISPATCH.]

NEW YORK, Jan. 5. — Jacob Faber, alleged to be the cleverest and most active counterfeiter detected here in years, was arraigned before U. S. Commissioner S. M. Hitchcock today after his arrest by secret service agents yesterday afternoon.

He is believed to be the leader of a gang which has recently let loose upon the country the greatest flood of raised $1 and $2 bills which have ever troubled the minds of bank tellers and merchants, and with his arrest the government hopes to see the end of this form of counterfeiting for some time to come.

So clever are the raised bills for which Faber is said to be responsible that one store is understood to have been fooled by them thirty-one times in one day, in several cases by $1 bills with small slips altered to $50 pasted in the corners over the numerals.

PLATES ARE FOUND.

Three plates for printing corners for raised notes were found in Faber's possession when he was arrested coming out of a small printing-house, according to Capt. John S. Tucker, chief of the secret service men here. The numbers were included in designs purporting to be intended for use in announcing betting odds on racing favorites but were so perfectly adapted to use in counterfeiting that there is no doubt in the minds of the agents as to their real purpose.

The words used on the prints contained the letters "E.N." in just a position, presumably, in order to enable the gang to use them to paste over the last two letters on $3 bills raising them to the $10 denomination.

HOME IS SEARCHED.

In Faber's home a number of small bills and one raised bill were discovered when the secret service men executed a search warrant there, they said. Capt. Tucker believes that Faber has been operating over a year and that he has accomplices who played a minor part in his operations, but the prisoner himself declared that he worked alone and had been in the business but three months. He lives at 992 Southern Boulevard, the Bronx. He came to America from Russia in 1905.

Commissioner Hitchcock held Faber in $5000 bail for a hearing January 12. Asst. U. S. Dist.-Atty. Abraham Simon is handling the case.

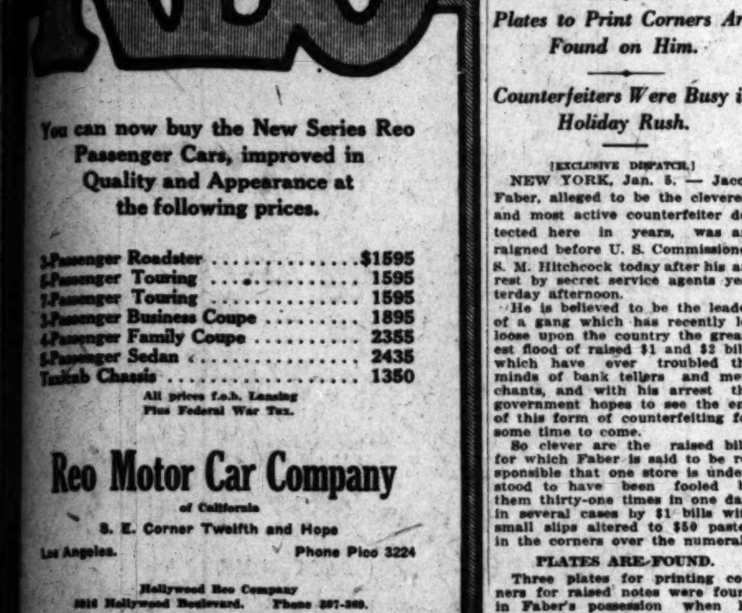

$5

A NEW PURCHASE OF GREATER VALUES

HATS

THAT FAITHFULLY MEET THE DEMAND FOR STYLE, QUALITY AND WORKMANSHIP AT A POPULAR PRICE. THE PRESENTATION OF THIS SPECIAL PURCHASE OF FINE, NEW HATS AT $5.00 IS IN KEEPING WITH OUR POLICY OF ESTABLISHING THE HIGHEST VALUE STANDARDS AT THE LOWEST POSSIBLE PRICES.

AND WE TAKE PRIDE IN OUR ABILITY TO OFFER OUR PATRONS SUCH EXCELLENT HATS AT SUCH A NOMINAL PRICE. THE SEASON'S LATEST STYLES IN A VARIETY OF COLORS AND FELTS.

WE'LL APPRECIATE AND WELCOME AN INSPECTION VISIT.

CAPS IN A LARGE ASSORTMENT OF DARK MATERIALS—EXCEPTIONAL VALUES $1.50

"Desmond's"
SPRING NEAR SIXTH

PREFERENCE FOR EX-SERVICE MEN

To Continued Law Giving Them First Filing Rights on Land.

[BY A. P. NIGHT WIRE.]

WASHINGTON, Jan. 5.—The Senate Public Lands Committee today favorably reported the House resolution extending for eight years the life of the present law giving to former service men preferred rights in the entry of government or Indian lands thrown open to settlement.

SEEK FIVE BANDITS WHO KILLED BANKER.

THUGS ALSO SHOOT CHIEF OF POLICE AND GUARD; STEAL $12,000 PAY ROLL.

[BY A. P. NIGHT WIRE.]

CHICAGO, Jan. 5.—Posses tonight were searching for five bandits who today shot and killed John Soffel, president of the Maywood State Bank, wounded Louis Sweeney, chief of the Maywood police, and Arthur Benson, bank messenger, and escaped with a $12,000 pay roll.

The robbery took place while the bank president, the police chief and the messenger, were taking the pay roll to the Maywood plant of the American Can Company.

The robbers did not give the banker and his two guards a chance to hold up their hands. They ordered the pay roll car to stop, and as it came to a halt opened fire, killing Soffel almost instantly.

Chief Sweeney was shot under the right arm, and Benson in the side. The latter's injuries are serious.

The hold-up occurred two blocks from the bank, and the robbers escaped in an automobile.

ASK REORGANIZATION OF PATENT OFFICE.

AMERICAN ENGINEERING COUNCIL INDORSES LAMPERT MEASURE.

[BY A. P. NIGHT WIRE.]

WASHINGTON, Jan. 5. — The American Engineering Council, at the opening session of its two-day meeting today adopted a resolution urging passage by Congress of the Lampert bill for reorganization of the Patent Office. A committee was appointed to call upon Representative Mondell, Republican leader, in an effort to have the measure included in the legislative program of the House.

The council approved in principle the Kenyon bill to prepare for future cyclical periods of depression and unemployment.

A resolution urging that Congress make an appropriation for surveys in California by the United States Coast and Geodetic Survey to determine the positions of points on the coast known to be "moving with a slow creeping motion that leads to an earthquake" also was approved.

CONSTABLES KILLED IN FIGHTING MOROS.

[BY CABLE AND ASSOCIATED PRESS.]

MANILA, Jan. 5. — Two enlisted men of the Philippine constabulary were killed and one seriously wounded when a detachment of constabulary was set upon by a band of Moros at Banisilina, province of Cotabato, according to a telegram to constabulary headquarters. The attackers escaped with three rifles and a quantity of ammunition. Three detachments of constabulary were sent in pursuit.

TAKE UP TREASURY BUDGET.

[BY A. P. NIGHT WIRE.]

WASHINGTON, Jan. 5. — The House took up the treasury appropriation bill, the first of the annual supply measures prepared under the budget system. Chairman Madden of the Appropriations Committee, said he expected the House to dispose of the bill this week.

PLEADS CASE OF FLAXSEED GROWERS.

SENATOR URGES INCREASED DUTIES; PAINT INDUSTRY SUFFERING.

[EXCLUSIVE DISPATCH.]

WASHINGTON, Jan. 5. — Increased duties on flaxseed and linseed oil were declared by Senator Ladd before the Senate Finance Committee today to be necessary for the encouragement of the growers and to keep the paint and varnish industries in this country. Senator Ladd appeared in behalf of the agricultural bloc of the Senate.

The Senator advocated that the committee approve duties of 40 cents per bushel on flaxseed and 3½ cents per pound on linseed oil instead of 25 cents per bushel on flaxseed and 2½ cents per pound on linseed oil as in the Fordney bill. The rates of the present emergency tariff law are 30 cents per bushel on flaxseed and 10 cents per gallon on linseed oil, while in the Underwood law the rates were 20 cents per bushel and 10 cents per gallon, respectively and in the Payne-Aldrich law 25 cents per bushel and 10 cents per gallon.

SEEK FIVE BANDITS WHO KILLED BANKER.

THUGS ALSO SHOOT CHIEF OF POLICE AND GUARD; STEAL $12,000 PAY ROLL.

[BY A. P. NIGHT WIRE.]

CHICAGO, Jan. 5.—Posses tonight were searching for five bandits who today shot and killed John Soffel, president of the Maywood State Bank, wounded Louis Sweeney, chief of the Maywood police, and Arthur Benson, bank messenger, and escaped with a $12,000 pay roll.

The robbery took place while the bank president, the police chief and the messenger, were taking the pay roll to the Maywood plant of the American Can Company.

The robbers did not give the banker and his two guards a chance to hold up their hands. They ordered the pay roll car to stop, and as it came to a halt opened fire, killing Soffel almost instantly.

Chief Sweeney was shot under the right arm, and Benson in the side. The latter's injuries are serious.

The hold-up occurred two blocks from the bank, and the robbers escaped in an automobile.

ASK REORGANIZATION OF PATENT OFFICE.

AMERICAN ENGINEERING COUNCIL INDORSES LAMPERT MEASURE.

[BY A. P. NIGHT WIRE.]

WASHINGTON, Jan. 5. — The American Engineering Council, at the opening session of its two-day meeting today adopted a resolution urging passage by Congress of the Lampert bill for reorganization of the Patent Office. A committee was appointed to call upon Representative Mondell, Republican leader, in an effort to have the measure included in the legislative program of the House.

The council approved in principle the Kenyon bill to prepare for future cyclical periods of depression and unemployment.

A resolution urging that Congress make an appropriation for surveys in California by the United States Coast and Geodetic Survey to determine the positions of points on the coast known to be "moving with a slow creeping motion that leads to an earthquake" also was approved.

CONSTABLES KILLED IN FIGHTING MOROS.

[BY CABLE AND ASSOCIATED PRESS.]

MANILA, Jan. 5. — Two enlisted men of the Philippine constabulary were killed and one seriously wounded when a detachment of constabulary was set upon by a band of Moros at Banisilina, province of Cotabato, according to a telegram to constabulary headquarters. The attackers escaped with three rifles and a quantity of ammunition. Three detachments of constabulary were sent in pursuit.

TAKE UP TREASURY BUDGET.

[BY A. P. NIGHT WIRE.]

WASHINGTON, Jan. 5. — The House took up the treasury appropriation bill, the first of the annual supply measures prepared under the budget system. Chairman Madden of the Appropriations Committee, said he expected the House to dispose of the bill this week.

RUSS HORROR BEYOND WORDS

Next Crop Offers Slight Famine Relief.

Cannot Bury Dead, While Typhus Spreads.

Think 5,000,000 Will be Low Estimate.

[BY CABLE AND ASSOCIATED PRESS.]

MOSCOW, Jan. 5.—Russia has begun 1922 with eight months of unspeakable horror before her, and the terrible dread that next summer's crop may only slightly relieve the gnawing famine.

At Tsaratsin, Saratoff, Samara, Ufa, Orenburg and Kazan, frozen bodies are stacked high, awaiting burial in trenches which workmen cannot prepare fast enough for the victims of famine, exposure and typhus—and every day the situation is growing worse.

American relief workers, who originally cautiously placed the number of probable deaths in the famine area this winter at 2,000,000, now say that 5,000,000 is a low estimate, and many say the number may reach 10,000,000 or even more. It is predicted the typhus epidemic probably will be the worst that Russia has ever suffered.

FEEDING CHILDREN.

The Americans are feeding nearly 1,000,000 children, and the British and other organizations are furnishing nourishment for at least 100,000 under the most dangerous condition.

Dr. Reginald Farrar of the epidemics commission of the League of Nations; Miss Mary Patterson of the English Quaker Relief Mission, and Dr. Guertner of the German Red Cross have died within the last week of typhus contracted in the famine area. Miss Nancy Bobb and William Kenworthy, of the English Quaker unit, are ill with typhus at Buzuuluk, near Saratoff, and Anna Louise Strong of Philadelphia, who is associated with the English Quaker organization, is recovering from the same malady in Moscow. Col. Bell of the American Relief Administration, is convalescing from the disease at Ufa.

TRAINS STOPPED.

The disease is so prevalent throughout all of the Volga region and in Turkestan, that the soviet government has stopped all passenger service to and from these regions.

George Nowes of the British Save the Children fund, reports he saw 250 frozen bodies, many of whom were children, buried in a trench at Saratoff in one day. He says trainloads of refugee children, underfed and scantily clad, are riding from the famine area in such a pitiable condition that the living children are worse off than the dead.

The soviet government has agreed to grant the American Relief Administration the use of 9000 cars and 500 locomotives, required to move the supplies which the $20,000,000 just appropriated by the United States will provide. It is estimated that 200 cars and five locomotives will be required daily for forty days.

LIMITING FAMINE RELIEF DIFFICULT.

AMERICAN WORKERS IN RUSSIA TOUCHED BY STARVING CHILDREN.

[A. P. FOREIGN CORRESPONDENCE.]

LUBIMOVKA Tartar Republic) Dec. 6.—American workers who are administering relief to children in Russian famine areas find it extremely trying to live up to selective plan of feeding in villages, where practically all the inhabitants are in dire need of food.

By requiring the children to eat their meals in relief kitchens, the workers insure against the delivery of food to persons who have not been passed upon by examining physicians. But the children make many pathetic attempts to dodge the regulations.

One little girl in the kitchen here ate only part of her bowl of rice, milk and sugar and asked permission to take the remainder of her rice and her white roll home to her, father who was ill with the typhus.

"It is really more than I care for. I am not used to having so much at once," the child pleaded.

The case was investigated and the workers arranged an allowance of food for the sick man, as the relief work may also be extended to invalids.

In families where one child is recommended for feeding by the doctors, while brothers and sisters are not given foot cards, it is not unusual for the fortunate one to take the others along to the kitchen and carry out to them a portion of the ration. The self-sacrificing spirit of the little boys and girls makes it doubly hard for relief workers.

MARY'S BRIDAL VEIL USED BY VICTORIA.

PRINCESS FIRST TO WED ENGLISHMAN FOR FOUR HUNDRED YEARS.

[BY A. P. CORRESPONDENCE.]

LONDON, Dec. 10. — Princess Mary, whose engagement to Viscount Lascelles has been announced, is the first princess of the royal blood to marry an Englisman since the reign of Henry VIII, some four centuries ago. Since that time only two English princesses have mated outside the circle of royalty.

Princess Mary's bridal veil will be the one worn by Queen Victoria and Queen Alexandra. It is of a very handsome design, though many modern brides would look upon it as being somewhat old-fashioned.

After the wedding, the bride will be known as her Royal Highness Princess Mary, Viscountess Lascelles, and her home will be at Goldsborough Hall in Yorkshire, which the Earl and Countess of Harewood, Viscount Lascelles's parents, are giving as a wedding present to their son.

Except at state events there will be no court etiquette in the bride's future home life, and there will be no ladies-in-waiting, people connected with the court say.

WOMEN USE FLAG TO AID STRIKE.

Emblem Stretched Across Road to Prevent Autos Reaching Plant.

[BY A. P. NIGHT WIRE.]

NEBRASKA CITY (Neb.) Jan. 5.—The American flag, suspended from a rope stretched across a road leading to the packing plant here, was used by women strikers in an effort to prevent automobiles carrying workmen entering the plant. One driver, however, disregarded the flag and drove on, dragging it in the mud behind him. The County Attorney, upon being notified, stated that charges would be filed against the women for desecrating the flag.

CONVICTION OF BOY SLAYER IS UPHELD.

CALIFORNIA SUPREME COURT REFUSES TO SET ASIDE DAVIS'S SENTENCE

[BY A. P. DAY WIRE.]

SAN FRANCISCO, Jan. 5.—The action of the Superior Court of Shasta county in refusing to set aside the sentence of Arthur Owen Davis, aliac Norris, who pleaded guilty to the murder of John W. Reives, City Marshal of Redding, but later asserted that he had been intimidated into confessing, was upheld today by the State Supreme Court.

After the Superior Court sentenced Davis to death, the Legislature passed a law prohibiting the execution of minors, and Gov. Stephens then commuted his sentence to life imprisonment, on the ground that the principle of the law should apply in this case.

Reives was killed while attempting to arrest Davis on Jan. 9, 1921. Interest was added to the case by a request of the Governor of Indiana, on Gov. Stephens for such executive clemency as he thought advisable.

UP TO BUSINESS MEN TO CONTINUE PEACE.

[BY A. P. NIGHT WIRE.]

NEW YORK, Jan. 5.—Governments represented at the Arms Conference have done their part to bring about universal peace, and it now is up to business men to proceed with the development of intercourse along the lines of commerce. This was the theme of an address delivered here today by Prince Tokugawa of the Japanese arms delegation.

"I believe trade and commerce have been the prime means of spreading civilization and promoting peace," he declared, "but trade rivalry has also brought on wars which have destroyed much, if not all, of the benefits that the traffic and intercourse of men have achieved."

REPORT MASSACRE AT KHABAROVSK.

[BY CABLE AND ASSOCIATED PRESS.]

RIGA, Jan. 5.—A dispatch received from Chita, the capital of the Far Eastern republic in Siberia, announces the mobilization of fresh classes of men in the Amur territory to combat the Kappel troops. The dispatch adds that refugees from Khabarovsk arriving in Chita report the massacre by white troops of the Far Eastern government employees who had remained behind there.

According to local Russian soviet sources, the breaking up of the Karelian insurgent movement is the matter of only a short time. The Bolsheviki, it is asserted, are capturing village after village and driving the insurgents toward the Finnish frontier.

SEEKS DAMAGES.

Mine Company Fights Building of Dam Near Phoenix.

[SPECIAL CORRESPONDENCE.]

PHOENIX (Ariz.) Jan. 5.—The Amalgamated Copper Mines Company has asked $200,000 damages in the event there shall be built the Cave Creek Dam, designed to hold back waters that, last August and on last Tuesday threatened the safety of western additions to Phoenix and of the State Capitol grounds. There is allegation that great injury would be done the company by the proposed improvement, that the site is badly chosen and that the proposed structure will be a menace to the city.

SHOOTS HUSBAND AFTER HE BEAT HER.

[EXCLUSIVE DISPATCH.]

CHICAGO, Jan. 4.—David Beaumont filled up on moonshine today and went home, where he proceeded to beat his wife, which, she says, had been his custom for three years. Mrs. Beaumont told the police she could stand the abuse no longer, so she grabbed a pistol and shot him. Beaumont is said to be fatally wounded.

Mrs. Beaumont, who is 35, said she had been married when she was 16. The beatings began a year after their marriage, she told the police. A 3-year-old son was asleep in the next room when the tragedy occurred.

Save Crew of Burning Schooner.

[BY A. P. NIGHT WIRE.]

BOSTON, Jan. 5. — Rescue of seven men from the 133-ton Nova Scotia schooner, Ruby L. Pentz, while their vessel was afire at sea, was reported today in a radiogram believed to have been from the tank steamer Muskogee. The ship was destroyed, the message indicated. The position given was in the vicinity of Bermuda.

MANY FARM ADVANCES.

[BY A. P. NIGHT WIRE.]

WASHINGTON, Jan. 5. — Approval of 107 advances for agricultural and live-stock purposes, aggregating $2,671,000, was announced today by the War Finance Corporation. The advances included: California, $21,000; Idaho, $112,000, and Montana, $141,000.

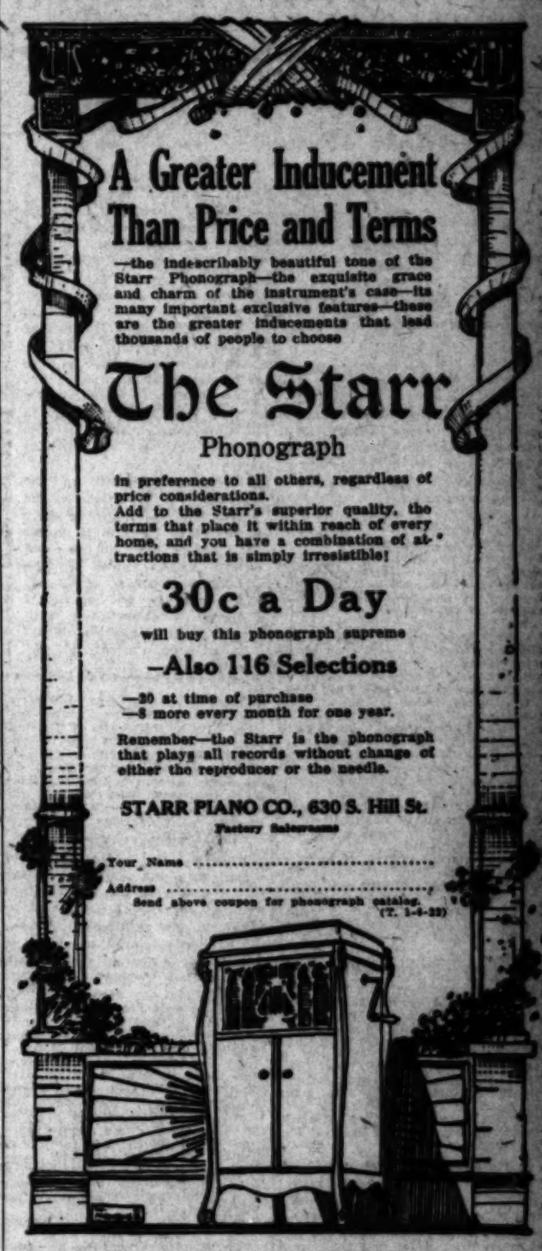

A Greater Inducement Than Price and Terms

—the indescribably beautiful tone of the Starr Phonograph—the exquisite grace and charm of the instrument's case—its many important exclusive features—these are the greater inducements that lead thousands of people to choose

The Starr
Phonograph

in preference to all others, regardless of price considerations.
Add to the Starr's superior quality, the terms that place it within reach of every home, and you have a combination of attractions that is simply irresistible!

30c a Day
will buy this phonograph supreme

—Also 116 Selections

—30 at time of purchase
—8 more every month for one year.

Remember—the Starr is the phonograph that plays all records without change of either the reproducer or the needle.

STARR PIANO CO., 630 S. Hill St.
Factory Salesrooms

Your Name .....
Address .....
Send above coupon for phonograph catalog. (T. 1-6-22)

AUCTION SALES
To Be Conducted by Members of Los Angeles Auctioneers' Association. The Times is the Official Exclusive Newspaper Advertising Medium for the Association.

UNUSUAL OPPORTUNITY!

High-Class Museum Collection From Abroad
to be sold
At Auction, Saturday, Jan. 7th, 10 a.m.
1040 W. 16th Street
Consisting of
Oriental and East India Art, Antique Flemish Furniture

China, silver and tin. Great collection of antique copper and brass.

HINDELOPEN ART; BATIKWORK FROM THE SULTAN; ANTIQUE JAPANESE KAKAMONA. Pictures, Etchings dated 1700. Linens, laces and Brussels net.

SEE THIS COLLECTION!

Open to the public TODAY from 10 to 5 p.m.
Under Personal Supervision of the Owner.

Drive West on 16th to Union.

WE WILL ALSO SELL THE COMPLETE furnishings of 6-room house, consisting of mahogany davenport; Columbia grafonola; very fine living-room furnishings; floor and table lamps; bric-a-brac; oriental and domestic rugs; high quality bedroom furniture; in fact everything for a home and in excellent condition.

ALSO 150 of the FINEST NAVAJO RUGS, ranging in size from the smallest to the largest size.

Attend This Sale Tomorrow. 10 a.m.
1040 WEST 16TH STREET

C. H. O'CONNOR AND SON, Auctioneers
626 Pantages Bldg. Phone 64282

AUCTION SALE
Saturday, January 7th, 10 A. M.
1923 NEW ENGLAND ST.
Near Washington St.

We will sell the Furniture and Furnishings of a 6-room house consisting of: Axminster, Body Brussels and Navajo Rugs, living and dining-room furniture; birdseye maple and oak dressers, brass and Vernis Martin beds complete; 7-drawer Rotary drophead sewing machine, gas range, refrigerator, abundance of bric-a-brac, dishes, cooking utensils, ball-bearing lawn mower, garden hose, etc.

SALE "RAIN OR SHINE"
Liberty Auction Com. Co. Phone 75550
S. P. DIVVER, Auctioneer.

PREFERS JAIL TERM TO BAIL FORFEITURE.

BAY CITY DENTIST ASKS TO SERVE TIME; CAN'T AFFORD TO LOSE MONEY.

[BY A. P. NIGHT WIRE.]

SAN FRANCISCO, Jan. 5.—A plea that he be allowed to go to jail for three months in order that he would not have to forfeit $500 bail, which he put up for a friend who disappeared, was made to U. S. District Judge Maurice T. Dooling today by Dr. Crittenden Van Wyck, a dentist and brother of Sydney M. Van Wyck, former Democratic candidate for Governor.

Dr. Van Wyck said that he had but $50, and that he could not afford to lose the $500 as he had been unable to build up his practice since being discharged from government service after the war. The court took the case under advisement.

News From Far and Near Points in Empire Lying South of Tehachepi.

NOTED SCHOLAR COMES TO TECH.

Famous Hollander to Deliver Course of Lectures.

Committee Inspects Probable School Site.

College President Compliments Crown City.

[LOCAL CORRESPONDENCE.]

PASADENA, Jan. 5.—Dr. Hendrik A. Lorentz of Holland, the world's leading mathematical physicist, who has just arrived to deliver a course of lectures at the Dr. Norman Bridge laboratory of physics at California Institute of Technology, is a charming man to meet, but a difficult man to induce to draw on the subject of which he is so familiar.

At the Hotel Green, where he and Mrs. Lorentz are staying, Dr. Lorentz preferred to talk about the charm of Pasadena and the delights of the Southern California climate.

"This is my second visit to the United States," said the distinguished Dutch scientist. "Fifteen years ago I delivered a series of lectures at Columbia University, N. Y. My recollections of that visit to the United States were so pleasant that I hoped I would have another opportunity to visit America. It has come and has brought me to Southern California. I am fortunate indeed, for I believe this region has the best climate in all the world. Certainly it is delightful. Pasadena is a beautiful place and much larger than I had expected to find it."

Dr. Lorentz's course of lectures at California Tech will be on the general subject, "Light and Matter." Asked to epitomize the theme of the course in a phrase, he said: "It is the phenomena of light in connection with the constitution of matter."

Physicists deal with atoms, molecules and all such flora and fauna of physics, if one may borrow a phrase from another science, Dr. Lorentz does not, like Dr. A. A. Michelson of Chicago, for example, conduct experiments, nor will he while here. "I am a theoretical physicist," said Dr. Lorentz. He paid a high tribute to Dr. Michelson, who has spent much time in Pasadena the last few years, conducting experiments in the measurement of light, at Mt. Lowe Observatory.

INSPECT SCHOOL SITE.

A committee of citizens, representing various civic bodies, joined the Board of Education today in an inspection of the work of the Opportunity school and then took a junket around the city to see likely sites for a new plant for this school, now housed in the antiquated Wilson Building at Marengo avenue and Walnut street.

The board is undecided whether to make the new Opportunity school, which is a school in specialized subjects for children who do not "fit in" in the regular courses of study, an industrial plant or an agricultural plant. Possible sites in the center of the city and on the outskirts were viewed today. Weighing recommendations which probably will be made by the various civic bodies, the trustees probably will decide the school policy at their regular meeting next Tuesday.

HOPES TO RETURN.

President Simon S. Baker of Washington and Jefferson College paid a high tribute to the hospitality and courtesy of the people of Pasadena and Southern California today, when he and members of the W. & J. football party took leave of Rose Tournament officials at the Vista del Arroyo and departed for San Francisco, on their way east. They will be entertained in San Francisco at a big banquet at the Fairmont Hotel.

President Baker said that Washington and Jefferson had been royally treated in Pasadena and hoped that the college team would be worthy to be invited to play in the East-West game again some time. The departing easterners carried with them a silver football, a trophy presented by the Rose Tournament. The tournament is presenting one also to the University of California.

TEN YEARS' PROSPERITY.

Ten years of continuous prosperity for Southern California and the United States, dating with the year 1922, were predicted today by H. I. Stuart, chairman of the board of the First National Bank of Pasadena, and one of the pioneer bankers of this city.

Ranches, acreages, homesites. H. L. Hayman, La Canada.—[Advertisement.

LOVELORN FLOCK TO SANTA ANA.

[EXCLUSIVE DISPATCH.]

SANTA ANA, Jan. 5.—Santa Ana as a Mecca for the lovelorn has proved a veritable refuge for the matrimonially inclined during the past year. There were issued 2400 licenses to wed in the past year. This represents an average of 200 couples a month united in Orange county. During the month of December 206 licenses were issued. In very few cases licenses were unused or were rendered invalid by some means. Even eliminating these few the average holds at 2400 for the year.

In the majority of the cases both parties to the marriage came to the office of County Clerk J. M. Backs to secure the license and both names appear on the book of records. Frequently, however, the groom if forced to come alone with the facts needed carefully noted or memorized.

SERIES OF ACCIDENTS AT UPLAND

Young Motorcyclist Third to be Killed Within the Last Few Days.

[EXCLUSIVE DISPATCH.]

UPLAND, Jan. 5.—Making the third fatal accident here within a week, Parke Hartzler, age 22, died at 2:30 p.m., here today from injuries sustained when his motorcycle crashed into a west bound Pacific Electric train on the Los Angeles-San Bernardino line at Second avenue this morning.

Mr. Hartzler sustained a severe fracture of the skull and was terribly injured internally and while he lived six hours after the crash he never regained consciousness and death from the first was only a question of time.

The young man had no relatives in the West, having been in Upland about a year, making his home at the residence of Isaac Eyer, in East Tenth street. His parents, Mr. and Mrs. Joseph Hartzler, live in Elverson, Pa., and funeral arrangements are delayed pending word from them and the setting of the date for the inquest.

Hartzler was riding north on Second avenue just before the crash and apparently failed to notice the wig-wag signal at the crossing or to see the approaching train. He struck the second car of the train with such force as to damage its air tank to such an extent that it had to be laid on a siding.

Mrs. George Deffly, who witnessed the accident, stated that the wigwag signal was operating as Hartzel approached the crossing but that he appeared preoccupied and did not notice. He was hurried to the hospital by Dr. W. H. Craig.

Hartzel's death is the third here from accident in five days. Sunday 9-year-old Albert Corral of La Verne was fatally injured when the truck on which he was riding was struck by a motor car driven by Oliver A. Granger of Hawthorne and Tuesday night Mayor L. V. W. Brown of Riverside was instantly killed when his car ran into the rear end of a truck belonging to Charles W. Spencer.

Phone Coronado Agency, M. 3917. [Advertisement.

NEW ROTARY CLUB.

[LOCAL CORRESPONDENCE.]

GLENDALE, Jan. 5.—A Rotary Club was organized here yesterday at a luncheon at the Chamber of Commerce building. A representative of the national institution formally accepted the application and a charter will be issued. The officers elected were C. C. Cooper, president; Roy Kent, vice-president; Richardson White, treasurer; Herbert Smith, secretary, and Edward Hewett and William Tanner directors.

"Coronado" Agency, 511 Spring.—[Advertisement.

CITY SELLS OIL FROM BIG WELL.

First Municipal Producer Pays Long Beach at Rate of $162 a Day.

[EXCLUSIVE DISPATCH.]

LONG BEACH, Jan. 5.—Gravity and market conditions will determine the monthly price to be paid the city of Long Beach for its oil under the terms of a three-year contract entered into today between the municipal officials and the Standard Oil Company.

The price will be fixed by the oil concern on the tenth of each month, according to the published schedules of the petroleum corporation. At the present time this price is $1.20 a barrel. The well is producing about 340 barrels daily and the city has 40 per cent of that amount.

On this basis the daily revenue for the city will be from this first well $162. Settlements will be made monthly and the contract dates from November 17, the day the well began to produce. The oil is measured by the Standard Oil Company before it leaves the tank at the well. Two 1500-barrel tanks are used for this purpose and both are said now to be filled.

Spend week-end, Merritt Jones Hotel, Ocean Park. Special turkey dinner Sundays, 12 noon to 8 p.m. $1.50 plate. Nearest beach.—[Advertisement.

HELD FOR ROBBERY.

Men Accused of Theft are in Jail at San Diego.

[BY A. P. NIGHT WIRE.]

SAN DIEGO, Jan. 5.—Captured in the heart of the business district, late this afternoon, Anton Danato and Stonewall Jackson La Baume were taken to police headquarters, where they are said by the police to have confessed to the theft of over $4000 worth of high-grade silks from a store in San Francisco on Christmas Eve. The men are held at the City Jail pending the receipt of further information form the north.

According to La Baume's story to San Diego detectives, the two men obtained an automobile belonging to Barney Getz, a Goat Island sailor, and drove to a Chinese art store at 121 Taylor street, San Francisco, where they took the bolts of silk, conveying them to an apartment at 1624 Octavia street, where they were hidden. The machine was then driven to the corner of Mason and Ellis streets and abandoned. The silk, he says, has been recovered by the San Francisco police.

Chief of Police Patrick has notified Chief Dan O'Brien, of San Francisco by wire and further information concerning the two men is expected to arrive later in the day.

That turkey dinner, Merritt Jones Hotel, Ocean Park, Sunday, is becoming very popular; $1.50. —[Advertisement.

ASKS HEART BALM.

Mexican Woman Files Suit at San Diego.

[EXCLUSIVE DISPATCH.]

SAN DIEGO, Jan. 5.—James Marion, 60, of National City, near here, is made defendant in a suit for $25,000 damages for breach of promise brought by Valgerdur Erickson, comely housekeeper for Marion's elder brother, and filed here today. Additional financial balm to the extent of $40 a month for the support of a baby boy is also asked.

In her complaint the plaintiff alleges that Marion wooed her, told her he loved her and promised to marry her in September, 1919, and that their affair continued until Jan. 14, 1920. The boy for whom she asks support is 1 year 3 months of age, according to the complaint filed by her attorney. She further alleges that Marion is worth $50,000. He is declared to have come to this community a few years ago from the East.

Special turkey dinner, Merrit Jones Hotel, Ocean Park, every Sunday, 12 noon to 8 p.m., $1.50. —[Advertisement.

CHANGE NAME OF RAISIN COMPANY.

[EXCLUSIVE DISPATCH.]

FRESNO, Jan. 5.—Directors of the California Associated Raisin Company, meeting here today, decided to change the name of the association to the Sun Maid Raisin Growers, omitting the word California.

Fred A. Seymore was elected general manager of the association and C. A. Murdock was made assistant general manager and secretary. Seymore was formerly assistant to the president, while Murdock was secretary.

Business and trade reasons were given as the cause of the change in the name of the association. Products to be shipped out of the United States will carry the name of the State, it was announced.

Reasonable rates at "Coronado." —[Advertisement.

ELECT OFFICERS.

[LOCAL CORRESPONDENCE.]

DOWNEY, Jan. 5.—At the annual meeting of the Downey Board of Trade, held last night, the following directors were elected to serve the ensuing year: H. Koopman, J. H. Strine, W. O. Benstead, A. M. B. Friedman, F. A. Zorn, W. C. Springer, W. A. Neibel, Bert Wolff and J. Ed Van Matre.

At the close of the election the board organized by the election of the following officers: President, J. H. Strine; first vice-president, H. Koopman; second vice-president and treasurer, W. C. Springer; secretary, Bert Wolff.

During the past year the Board of Trade has increased its membership from sixty-five to 115, and the drive for members will continue under the new administration.

Most for the money at Coronado. —[Advertisement.

TAKES PASTEUR TREATMENT

Dairyman Fears Disease May Result From Bite of Calf—Other Pomona News.

[EXCLUSIVE DISPATCH.]

POMONA, Jan. 5.—D. W. Anderson, of Lowne and Franklin avenue, is taking the Pasteur treatment for the prevention of rabies as a result of a strange experience.

Several weeks ago, a strange dog appeared at the Anderson dairy and caused a commotion among several young calves that were in a small corral. Today one of the calves died and another is to be shot, on order of Dr. E. R. Sparks, local veterinary surgeon, because of symptoms of rabies.

Mr. Anderson was bitten several days ago by one of the affected stock, and is taking all precautions available to rid himself of danger of contracting the dreaded disease.

WAS WIFE OF HERO.

Mrs. R. Aurora Robinson, aged 80 years, died at her home here today after a lingering illness. Mrs. Robinson, who came to California thirty-five years ago, was the widow of Lieut.-Col. George F. Robinson, who became famous for his bravery in saving the life of Secretary of State Seward at the time of the assassination of President Lincoln. Col. Robinson was wounded five times while in service, and was honored with a special Congressional medal.

Mrs. Robinson is survived by two sons, George P., of Paso Robles, and Edmund C., of Pomona. Funeral services will be held Saturday at 10 a.m. from the Todd undertaking establishment. Interment will be in Arlington National Cemetery, where the remains of her husband are buried.

CASE DISMISSED.

By agreement between the attorneys and the merchants involved the case against John N. Merritt was dismissed this afternoon.

It was shown by Merritt's attorney that Mrs. Merritt actually has an estate, due her sufficient to meet the obligations of the family here. Under the names of McCommon and McConner, the husband and wife, it was alleged, had secured a large amount of credit, but because of the wife's condition and the assurance of their attorneys, the merchants agreed to drop the case. The estate is to be assigned to the attorneys to insure carrying out of the agreement.

JOIN STATE BOARD.

By unanimous vote the members of the Pomona Valley Realty Board affiliated with the State Realty Board, at a banquet held in the Avis Hotel today. This action makes the Pomona organization the fifty-seventh board to join.

The banquet was given in honor of E. T. Keiser, State Real Estate Commissioner, who is one of Pomona's prominent realtors. C. C. C. Tatum and Mayor T. R. Ovington were the speakers of the evening, over which E. D. Bradley, president of the Pomona Valley Realty Board, presided.

SALARY BOOST.

By a unanimous vote of the La Verne City Council today the salary of the City Clerk was boosted from $150 to $300. The salary does not seem so large when it is stipulated that this is the yearly stipend received by the aforesaid city official.

All trace of the disastrous fire which destroyed the Fix-It Shop and the Hinman feed store on East Second street a few weeks ago, in which Mrs. Katie Swain lost her life, will soon be obliterated.

A large crew of workmen began today to tear down the charred embers, and as soon as this is completed, work will be started on two modern brick buildings on the site to house the Hinman feed store and garage. Fred R. Lewis is building the structure.

IMPROVE SERVICE.

Improvements which will greatly affect the telephone service in Claremont and between that city and Pomona are to be brought about by the installation of the new equipment in the new telephone building at Claremont, Carl H. Lorbeer, manager of the Pomona Valley Telegraph Union, announced today. This is the starting point of numerous new additions which the company plans making in the near future to speed up service in the five towns of this district.

Would Appoint Widow to Post at Riverside.

[EXCLUSIVE DISPATCH.]

RIVERSIDE, Jan. 5.—Prominent Republicans are taking the initiative in a movement urging the appointment of Mrs. Maria Harger as postmistress to complete the unexpired term of her late husband, K. D. Harger, who died suddenly Sunday morning.

Until the appointment is made the work will be in charge of Assistant Postmaster F. H. Cockrun, who has been also mentioned as a possible successor. The presistent rumor that Dr. Horace Porter, who has just retired from the Mayor's chair, is a candidate for the position, is emphatically denied by him.

"Hotel del Coronado" pleases all. —[Advertisement.

MEMORY FAILS.

Witness Arouses Ire of Santa Barbara Officials.

[EXCLUSIVE DISPATCH.]

SANTA BARBARA, Jan. 5.—"I have no recollection of having sworn to a charge of this kind," declared Mrs. Al Driscoll on the witness stand in the Police Court today when called to testify against Bert Smoot, charged with furnishing liquor at Mrs. Drjscoll's house party on New Year's Eve. "I remember no such circumstances," she reiterated, while a surprised Chief of Police and City Attorney looked at her aghast.

"Didn't you come to my office with the Chief of Police and recite substantially the charge preferred in this complaint?" shouted the City Attorney as he waved the paper, "and is that not your signature to this complaint?"

"The circumstances have completely escaped me. I certainly have no such recollections."

Attorney Emile V. Van Bever for Smoot, moved dismissal of the charge but this was resisted by the City Attorney, who declared he would probe the matter to the bottom, that in all his practice he had never known such a lapse of memory as the complaining witness confessed to.

Arrange in advance for Hotel del Coronado—best winter resort. See Norcross, 511 Spring.—[Advertisement.

FILES DIVORCE ACTION.

Prominent Family at Redlands Has Domestic Trouble.

[LOCAL CORRESPONDENCE.]

REDLANDS, Jan. 5. — Mrs. Ruth Sterling Frost of this city has filed suit in the Superior Court asking for a divorce from Reginald Frost on the grounds of desertion. Friends of the family have known of the separation for several months. Mr. Frost left Redlands on December 30 and is now in Arkansas his friends say.

No property rights are involved in the divorce suit. Mrs. Frost is the daughter of the late E. C. Sterling whose estate here was one of the show places of Southern California. Mrs. Frost has her property, including a home in Redlands, in her name.

There are three children, Mary and Evelyn G. Frost are of age and she asks for the custody of Rosamund who is fifteen years old. Mr. and Mrs. Frost were married April 23, 1900. For many years Mr. Frost was manager of the Rancho Verde, near Victorville, which was sold by the heirs of the Sterling estate some time ago.

Every amusement at "Coronado." —[Advertisement.

HEADS ORGANIZATION OF COLLEGE PAPERS.

[LOCAL CORRESPONDENCE.]

REDLANDS, Jan. 5.—William Taylor of Santa Ana, editor of the Campus, the University of Redlands paper, was elected president of the Southwestern Intercollegiate Press Association at the convention just closed at Asilomar. He will shape up the policy of the twelve school papers that are members of the association.

The association includes the papers of schools in Southern California, in Arizona and Nevada. Harold G. Wilson, graduate of Redlands High School and editor of the University of Arizona Wildcat at Tucson is the vice-president and Carroll Wilson of the University of Nevada Sagebrush is the secretary and treasurer.

George Don Ashbaugh of the University of Southern California Trojan, is the retiring president and the convention named him "Father of the Southwestern Intercollegiate Press."

Coronado—best climate on earth. —[Advertisement.

MEMORIAL SERVICES FOR DEAD OFFICIAL.

[EXCLUSIVE DISPATCH.]

RIVERSIDE, Jan. 5.—Memorial services for the late Mayor L. V. W. Brown will be held from the First Congregational Church at 2 p.m. Sunday. The funeral, owing to the illness of Mrs. Brown, will be private and will be held from the residence on Russell street at 2 p.m. Saturday. Rev. R. A. Kirchhoffer, of All Saints' Episcopal Church, will officiate.

The Elks and Masons will have a prominent part in the memorial services. All city offices will be closed during the hour of the funeral, and arrangements are being made to close all business houses for one hour.

Try "Hotel del Coronado."—[Advertisement.

GIRL AUTO VICTIM.

[EXCLUSIVE DISPATCH.]

FRESNO, Jan. 5.—Confused by an approaching automobile Jesus Gariboy, 8-year-old school girl of the Riverbend district near Parlier, was run down and fatally injured this morning, dying a few minutes later.

The car was driven by P. Yamada, a rancher of the district. The body was picked up by W. A. Stone, C. P. Jensen and Miss Ruth Pettit, teacher of the school, and taken to Parlier. At an inquest this afternoon no blame was attached to the driver.

DOUBLE FUNERAL.

[EXCLUSIVE DISPATCH.]

SANTA BARBARA, Jan. 5.—At the funeral of Mr. and Mrs. Charles McDermott, which occurred here today, the State, Southern California and Arizona associations of funeral directors were represented. McDermott was president of the California State Funeral Directors' Association, was widely known as an Elk, Eagle and Knight of Columbus. He and his wife died of pneumonia.

ROB VENTURA STORE.

[EXCLUSIVE DISPATCH.]

VENTURA, Jan. 5.—Thieves made away with $1000 worth of merchandise from the Somis Mercantile Company some time between midnight and 5 o'clock. They removed a large pane of glass from a front window. The loot included seventy-two pairs of shoes, ten dozen pairs of overalls and several dozen shirts, caps and socks. William Gray passed by the store and noticed a large roadster standing outside about 2 a.m. but it did not occur to him that anything was wrong and he did not notify the officers.

Mystery Woman Ends Life at Santa Barbara.

[EXCLUSIVE DISPATCH.]

SANTA BARBARA, Jan. 5.—Mrs. B. Bates, known here, where she had resided for the last four months, as a woman of mystery, was found dead in her apartments at a local rooming-house today. She had a drawn a lounge into a kitchenette, drank a small bottle of chloroform, turned on the gas burners and lay down to die after leaving a farewell letter. In her parting message she says she is a widow, that her husband lost $1,000,000 in Mexico, but through the "divine principles" she has been able to live in comfort through all her widowhood.

Mrs. Bates came here from Los Angeles and is believed to have gone there from San Francisco. She has been getting a remittance, but from where no one here knows. In concluding her message, which is a long one, she directs that "this chalk and water," as she calls her body, be placed in a plain box, taken to Los Angeles and cremated and the ashes of the "chalk and water" be placed in a redwood box, taken out to sea and sunk.

"Coronado" winters—unequaled. —[Advertisement.

RUNAWAY GIRLS SENT BACK HOME.

[EXCLUSIVE DISPATCH.]

SANTA ANA, Jan. 5.—Missing from their respective homes since Monday afternoon, Virginia Seiber, 14 years of age, of Olinda and Grace C. Chandler of Anaheim were found at Long Beach and returned to their parents today.

The Seibert girl was located at the Y.W.C.A. and the Chandler girl was detained at the police station. It is thought that they left Anaheim together.

Reserve now for "Coronado."—[Advertisement.

HOT TEA BREAKS A COLD—TRY THIS

Get a small package of Hamburg Breast Tea at any pharmacy. Take a tablespoonful of this hamburg tea, put a cup of boiling water upon it, pour through a sieve and drink a teacupful at any time. It is the most effective way to break a cold and cure grip, as it opens the pores, relieving congestion. Also loosens the bowels, thus breaking a cold at once.

It is inexpensive and entirely vegetable, therefore harmless.—[Advertisement.

C. B. Q. Stops any cold in 24 hours

Bilker's Cascara Quinine

ONLY the signed box. Don't play with a Cold—cure it immediately with Bilk's C. B. Q. Tablets.

At the first sign of infection, take Bilk's—best by test, the standard remedy the world over for Colds, Coughs, Headaches, and La Grippe.

Bilk's C. B. Q. acts at once. Disintegrates and starts work in ten seconds, giving quick relief and curing the Cold.

Demand red box bearing Mr. Bilk's portrait and signature.

At All Druggists—30 Cents

W. H. BILK COMPANY, DETROIT

DANDERINE

Stops Hair Coming Out; Thickens, Beautifies.

35 cents buys a bottle of "Danderine" at any drug store. After one application you can not find a particle of dandruff or a falling hair. Besides, every hair shows new life, vigor, brightness, more color and abundance. —[Advertisement.

RESINOL

Soothing and Healing For Cuts, Burns, Scalds

This Pure [illegible] Stops [illegible]

Apply in Nostrils. Air Passages [illegible]

Colds and [illegible] magic to soothe [illegible] septic cream [illegible] through every [illegible] relieves swollen [illegible] branes of nose and [illegible] clogged nostrils [illegible] you can breathe [illegible] and snuffling [illegible] stuffed up and [illegible]

Get a small bottle. Balm from your [illegible] a little in the [illegible] instant relief. [illegible] this remedy know [illegible] fifty years.—[Advertisement.

Hair and Skin [illegible] Preserved By [illegible]

If you use Cuticura Soap for daily toilet purposes, with occasional use of Cuticura Ointment to soothe and heal the first signs of scalp irritation, you will have a complexion and a good head of hair as it is possible to have.

Samples Each Free by Mail. Address: Cuticura Laboratories, Dept. 20, Malden, Mass. Cuticura Soap sold everywhere.

TOURIST

May Find that Many [illegible] Eastern Made Cosmetics [illegible] Agree With Their [illegible] California.

The Key to Beauty [illegible] tringent, powders and [illegible] manufactured by Ann [illegible] suron, who has for [illegible] made a scientific study [illegible] of the skin and the [illegible] the climate and water [illegible] and they positively [illegible] courage the growth of [illegible]

So great has the [illegible] tiless beauty aids become [illegible] has been necessary to [illegible] all the leading [illegible]

By sending [illegible] coin or stamps to [illegible] will receive illustrated [illegible] price list. Mail orders [illegible] filled.

Madame Bergere is the [illegible] beauty specialist who [illegible] skin exclusively removes [illegible] blemish that mars the [illegible] the complexion, including [illegible] fluous moles and birthmarks [illegible] the electric needle.

Her system is approved by [illegible] ing doctors and among her [illegible] are the best and oldest [illegible] California. Phone [illegible] appointments.—[Advertisement.

Heavy Cold? Chest All Clogged Up?

DON'T let it get a start. Dr. King's New Discovery will get right down to work, relieving the tightness in the chest, quieting the cough, gently stimulating the liver, thus eliminating the cold poisons. Always reliable. Just good medicine made to ease colds and coughs.

For fifty years a standard remedy. All the family can take it with splendid results. Eases the children's croup. No harmful drugs. Contains no sickening taste that the kiddies like. All druggists, 60c.

Dr. King's New Discovery For Colds and Coughs

Feel Badly? Bowels Blocked? Haven't any "pep" in week or two? You're constipated! The gentle action of Dr. King's Pills brings old time energy. All druggists.

PROMPT! WON'T GRIPE! Dr. King's Pills

NO OLD WOMEN NOWADAYS

Modern dress, hair dressing, facial experts and cosmetics of all kinds to keep women looking young and attractive in appearance. Not until the telltale wrinkles become so deep, the back stoops, or some ailment or weakness develops to drag you down does she really look her age.

Every woman owes it to herself and her family to look and feel young in appearance, to be happy. When headache or "the blues" develop when a woman reaches the age from forty-five to fifty, Lydia E. Pinkham's Vegetable Compound may be depended upon to bring back health as it has to countless women whose letters we are continually publishing in this paper.—[Advertisement.

Van Kamp's Holland Dutch Cream Cake Doughnuts 20c Doz. At Van Kamp's Restaurant Stores

Indestructo Trunks

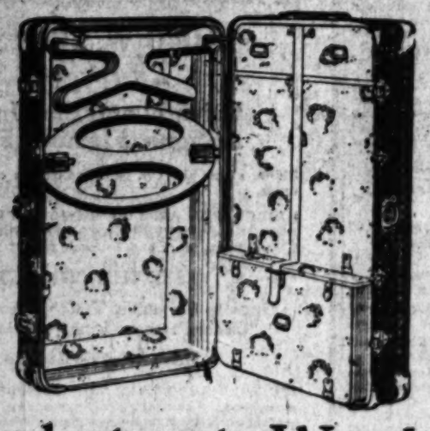

Buy Indestructo Wardrobes

—AT DYAS'—15% Less than Regular Price

—You should know the Indestructo Wardrobe Trunk!

—You should learn about the 5-year insurance policy that protects all Indestructos—you should see these wardrobes to know of their strength in scientific construction. If you are planning to travel you should see the Indestructos at Dyas'.

15% Less than Regular Price

—You are invited to inspect the four Indestructo Wardrobes that are now on display at the Dyas Luggage Shop after a 35,000-mile trip around the world.

The Home of Refined Luggage

B. H. DYAS CO. 7TH AT OLIVE

This Pure Cream Stops Head Cold

Apply in Nostrils—it Opens Air Passages Instantly.

Colds and catarrh yield as if by magic to soothing, healing, antiseptic cream—this penetrates through every air passage, relieves swollen, inflamed membranes of nose and throat. Your clogged nostrils open right up and you can breathe freely. Headache and snuffling stop. Don't stay stuffed up and miserable.

Get a small bottle of Ely's Cream Balm from your druggist. Apply a little in the nostrils and get instant relief. Millions endorse this remedy known for more than fifty years.—[Advertisement.

Hair and Skin Beauty Preserved By Cuticura

If you use Cuticura Soap for every-day toilet purposes, with touches of Cuticura Ointment as needed to soothe and heal the first pimples or scalp irritation, you will have as clear a complexion and as good hair as it is possible to have.

Cuticura Soap shaves without mug. Address: "Cuticura, Dept. X, Malden, Mass." Sold throughout the world. Soap 25c. Ointment 25 and 50c. Talcum 25c. Cuticura Soap shaves without mug.

TOURISTS

May Find that Many of Our Eastern Made Creams Do Not Agree With Their Skin in California.

The Key to Beauty creams, astringent, powders and tonics manufactured by Anna M. Bergeron, who has for twenty years made a scientific study of the care of the skin and the bad effects of the climate and water on the skin, and they positively will not encourage the growth of hair.

So great has the demand for these beauty aids become that it has been necessary to place them on all the leading stores.

By sending twenty-five cents in coin or stamps to her office, you will receive liberal samples and price list. Mail orders promptly filled.

Madame Bergeron is the only beauty specialist who treats the skin exclusively removing every blemish that mars the beauty of the complexion, including superfluous moles and birthmark with the electric needle.

Her system is approved by leading doctors and among her patrons are the best and oldest families in California. Phone 12987 for appointments.—[Advertisement

Heavy Cold? Chest All Clogged Up?

DON'T let it get a start, Dr. King's New Discovery will get right down to work, relieving the tight feeling in the chest, quieting the racking cough, gently stimulating the bronchials thus eliminating the cold promptly. Always reliable. Just good medicine made to cast colds and coughs.

For fifty years a standard remedy. All the family can take it with beneficial results. Eases the children's croup. No harmful drugs. Convincing, healing taste that the kiddies like. At druggists, 60c.

Dr. King's New Discovery For Colds and Coughs

Feel Badly? Bowels Sluggish? Haven't any "pep" in work or play? You're constipated! The stimulating action of Dr. King's Pills brings back old time energy. All druggists, 25c.

PROMPT! WON'T GRIPE!

Dr. King's Pills

NO OLD WOMEN NOWADAYS

Modern dress, hair dressers, medical experts and cosmetics all combined to keep women of all ages young and attractive in appearance. Not until the telltale wrinkles become so deep, the figure stoops, or some ailment or weakness develops to drag a woman down does she really look her age. Every woman owes it to herself and her family to keep herself young in appearance, and happy. When headaches, backache or "the blues" develop when a woman reaches the trying age from forty-five to fifty, Lydia E. Pinkham's Vegetable Compound may be depended upon to keep her health as it has so many other women whose letters we are continually publishing in this paper.—[Advertisement.

Van's Kamp's Holland Dutch Cream Cake Doughnuts Per Doz. 25c

At Downtown Store.

MEN, WOMEN AND THINGS IN THE WORLD'S NEWS

THE PRINCE OF WALES AT BOMBAY, INDIA, REVIEWS CRIPPLED INDIAN SOLDIERS WOUNDED IN THE WORLD WAR.

W.L. GEORGE, ENGLISH NOVELIST AND MRS. GEORGE. HE IS IN THE UNITED STATES TO LECTURE ON "THE INTELLIGENCE OF WOMEN"

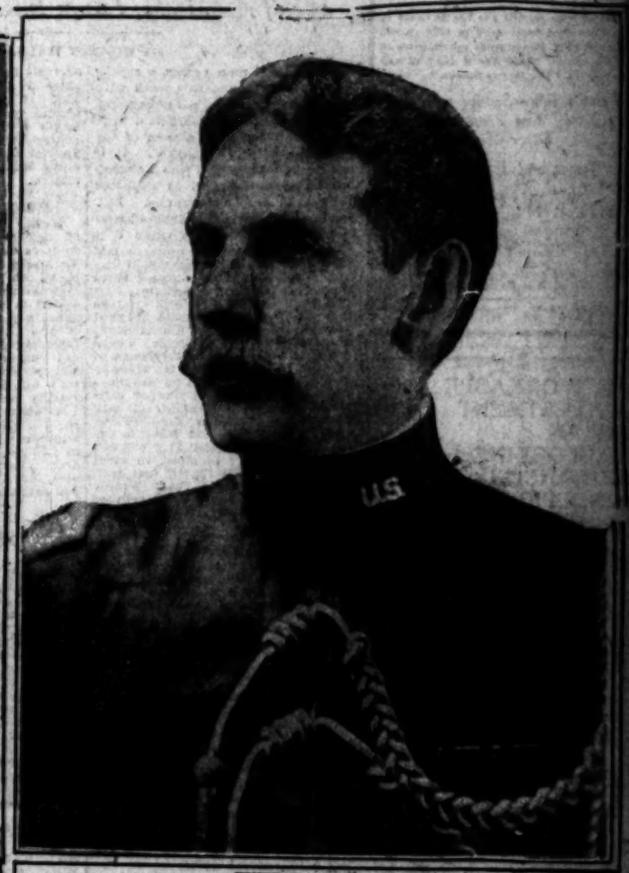

GENERAL ALLEN, COMMANDER OF THE AMERICAN ARMY OF OCCUPATION IN GERMANY HAS BEEN CHOSEN TO PRESENT AMERICA'S TRIBUTE AT THE CEREMONIES IN ROME JANUARY 18 WHEN ITALY WILL HONOR HER SLAIN WAR HEROES AT THE MASSIVE TOMB OF HER "UNKNOWN SOLDIER."

Photos by Keystone View Co. Central News Photo Service.

FORMER GERMAN CROWN PRINCE WHOSE CHIEF ACTIVITIES CONSIST OF MOTORCYCLING AND DABBLING IN WATER COLORS. DUTCH CRITICS OF HIS SKETCHES HAVE PRONOUNCED THEM TO BE "WITHOUT MERIT."

ERNEST LUBITSCH FOREMOST MOTION PICTURE DIRECTOR IN GERMANY IS COMING TO LOS ANGELES TO STUDY LOCAL SCREEN METHODS

VICE PRESIDENT COOLIDGE FOLLOWING THE CUSTOM OF PREVIOUS VICE PRESIDENTS TAKES THE SENATE PAGES TO A HOLIDAY DINNER

MISS BEATRICE DE BRAN DAUGHTER OF PRINCE DE BRAN, COUNSELLOR OF THE FRENCH EMBASSY AT WASHINGTON

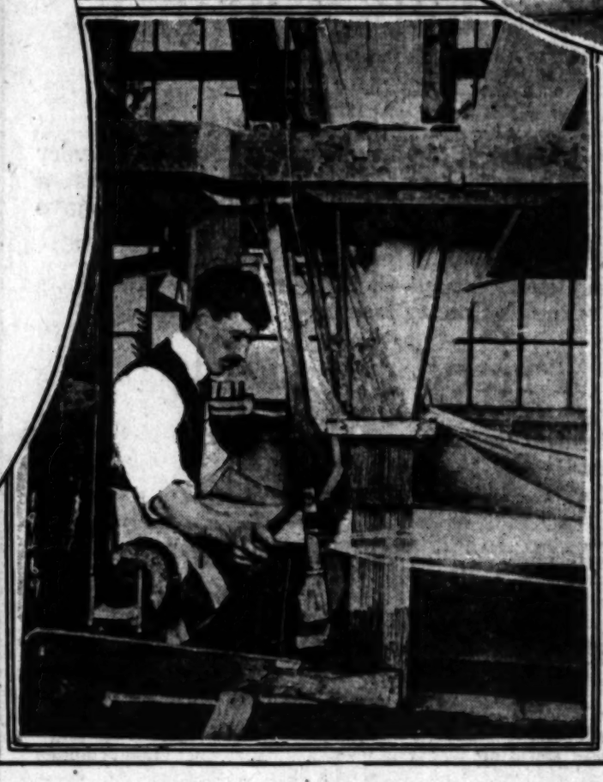

HERE IS HAND LOOM USED TO MAKE THE SATIN TRAIN FOR THE WEDDING GOWN OF PRINCESS MARY OF ENGLAND

LEONARD ASTROM NEW MINISTER FROM FINLAND TO THE UNITED STATES

COMING EVENTS

Anaconda Copper Co. will resume operations Jan. 16th. Company announced it will produce 6,000,000 or 7,000,000 pounds of zinc per month.

A Real Opportunity
THE SUGAR STOCKS

Those who missed the big advance in sugars that took place in 1920 should investigate the present possibilities of this group. Send for a copy of our analysis, "The Sugar Stocks."

Private Wire Service with New York, San Francisco and Other Markets

"Prompt and Efficient Service"

A. W. COOTE
Member
Chicago Board of Trade
Los Angeles Stock Exchange
San Francisco Stock Exchange
New York Curb
614 South Spring Street
6710 Hollywood Blvd.
Long Beach. Fresno. Bakersfield. Taft, Cal.; Phoenix, Ariz.

A WORKABLE INVESTMENT PLAN AFFORDING FINANCIAL INDEPENDENCE

During the years of a man's earning power, systematic investment can build up an investment fund and income which will assure an independent financial position. Our booklet, "INVESTMENT RECOMMENDATIONS FOR 1922," gives full details of a workable plan for systematic investment.

Call—Write—Phone for a Copy.

Howard C. Rath Company
Established 1910
INVESTMENT SECURITIES
Members L. A. Stock Exchange
515 Pacific Mutual Bldg.
Los Angeles
Telephone 60626.

Public Utility Bonds

Investment Inquiries Invited

Jno. O. Knight & Co.
Stocks—Bonds
411-14 Van Nuys Bldg.
Members Los Angeles Stock Exchange
Telephone 10034

Government Municipal Public Utility Railroad and Industrial

BONDS

Denominations
$100 $500 $1000

List of current offerings upon request. Write, telephone or call.

STEPHENS & CO
541 SO. SPRING ST.—LOS ANGELES
Phone Broadway 877-878-879
San Diego San Francisco Oakland

A. M. Clifford
Investment Counselor and Financial Analyst

Has no Securities for sale, and acts only as an "adviser."

Serves clients from an independent and disinterested position in selection or investigation of Bond or Stock investments.

Has specialized for over sixteen years in the analysis of such securities.

Stock Exchange Building
Los Angeles

TOTALLY TAX EXEMPT

To Yield 4.90%	City of Culver City

Assessed Valuation $2,275,000

Bonded Debt $75,000

Maturing: 1922—1957

Aronson and Company
Herman W. Hellman Bldg., Los Angeles.
Phone Broadway 8750.

Business; Financial; Markets; Investment.

DAILY TRADE TALK.

Extending Human Life; Investment Demand; Growth of Auto Risks; Loans; Business News.

BY CHAPIN HALL.

Local bond men report a steady investment demand this week with bond prices firm, but not advancing. The first part of January is always the most interesting season of the year in the bond market. It is the period in which the January reinvestment demand is expected to put in its appearance. But, strangely enough, this demand does not always materialize when it is expected and remains more or less of a phantom goal, at which the bond salesmen keep plugging from November on into February.

A wide variety of views exist as to the size of this demand brought about by the year-end distributions of dividends and interest. There is also a considerable difference of opinion as to when it actually makes its presence felt on the market. One investment banker estimates that this January it will amount to between $400,000,000 and $500,000,000, and laments the fact that only about $100,000,000 of securities are in sight to meet it. Another feels that it has been largely anticipated; that people with funds available in December have bought ahead, fearing a rise in bond values.

THE LOAN MARKET.

A healthy demand for commercial money exists at present, say local bankers, and requirements for first-class real estate loans are coming in at a firm, unchanged rate. Some savings bank officials report, however, that the number of requests for advances on real estate and property has not been up to expectations of late. They attribute this situation in part to a decreased turnover of property within the city. Requests for loans on agricultural land are plentiful enough, they say. Numerous inquiries for building loans are flooding all the banks at present, but most local institutions feel that they are not equipped to handle them on account of the many and peculiar requirements of that type of loan. For the most part banks are limiting their building loans to special cases where the factor of personal integrity, is a high one.

WITH THE UNDERWRITERS.

"It is entirely consistent with the known facts to assert that the duration of human life may be extended considerably more than ten years and the expectation raised from fifty-one and one-half to sixty-five years by the application of conservation measures very well known to the medical and public health professions," says the December number of the statistical bulletin of the Metropolitan Life Insurance Company. "It is obvious that at least one-third of the deaths that occur every year may be prevented or postponed."

In the course of an address on "The Crisis of 1920—Its Cause and Cure," H. M. Anderson, Jr., of the Chase National Bank of New York, paid special attention to the importance of life insurance in a period of depression as a means of giving the business man's family protection during the period when he was repairing the damage done by the crisis to his estate, and as a matter of unusual importance in maintaining the credit standing of such a man with his banks. "The modern banker," he said, "in establishing a new line of credit, is very definitely interested in the amount and kind of life insurance which a business man carries and in the question of whether it runs to his estate or to some other named beneficiary. These questions are important because of their bearing upon the would-be borrower's financial power, but they are vastly more important as showing his trend of mind, the extent to which he assumes personal liability, and the extent to which his vision looks beyond the present and immediate future. The quality of mind which induces one to take out life insurance is the quality of mind which best insures success in business."

Over $200,000,000 was paid in 1921 for premiums on all lines of automobile insurance, according to an estimate of the official publication of the Maryland Casualty Company. The first policy was written about twenty-two years ago and from a side line has grown to be one of the largest branches of insurance. Despite this, however, out of the 10,000,000 automobiles in the country today, it is said that only 1,000,000 are insured. Great opportunities still remain in this field for the insurance man, says the article.

The following insurance agents have been recently licensed by the State Insurance Commissioner: North American Fire, J. N. Yost of Alhambra; California State Life, J. W. Hicks of Los Angeles; Commonwealth Insurance, V. D. Benard of Pasadena; Connecticut Mutual Life, C. F. Hughes of Los Angeles; Excelsior Insurance, H. V. Hoffman of Los Angeles; Fireman's Fund Insurance, Ira H. Nance of Tujunga; Great Lakes Insurance, B. F. Glenn and A. R. Brewster of Los Angeles; Great Western Accident, G. A. Montgomery and G. C. Doyle of Los Angeles; Inter-Ocean Casualty, J. T. Gorhan of Long Beach; Lincoln National Life of Los Angeles; Millers' National Insurance, G. W. MacDonald of Los Angeles; Mutual Benefit, Health and Accident Association, J. H. McLane and L. L. Archibald of Los Angeles; Ocean Accident and Guarantee, L. H. R. Nettleship of Santa Monica; Omaha Liberty Fire, W. A. Allen of Glendale; Penn Mutual Life, L. M. Allen of Los Angeles; Pennsylvania Fire, G. N. Whiting of Los Angeles; Provident Life and Trust, A. D. Brown and D. T. Chandler of Los Angeles; Union Assurance, H. H. Braly of Los Angeles; and Western Casualty, G. A. Connell and E. L. Gerard of Los Angeles.

The Fire Insurance Exchange has scheduled its monthly banquet for January 31. Fire Chief Scott will speak to the insurance men on "Fire Prevention."

ALFALFA MARKET.

Country loadings of alfalfa hay during the past week were very light, according to the market letter of the California Alfalfa Growers' Exchange. The long spell of rain put a stop to the shipments of most growers and arrivals in all markets of the State showed a further severe shrinkage. The consequent shortage forced prices up to the highest levels recorded during the entire year. Prevailing prices in this district were $25 a ton for No. 1 dairy stock and $20 for standard alfalfa.

FOOD IN STORAGE.

Heavy inroads into the supply of eggs held in storage in Los Angeles continue. Last week there were only 6166 cases on hand compared to 14,443 two weeks ago. However, even this greatly reduced figure is much greater than the usual supply on hand at this time of the season. At the close of December, 1920, there were only 261 cases reported in storage. Heavy arrivals of butter have sent up the totals for that commodity and there are now 218,746 pounds held here compared to 177,679 pounds a week ago. Supplies of other commodities held in Los Angeles as of December 31, are: Cheese, 991,797 pounds; apples, 612,859 boxes; potatoes, 15,000 sacks and onions, 15,300 sacks.

P. G. & E. EARNINGS.

The income account of the Pacific Gas & Electric Company for November, contrasted with that of November, 1920, shows gross earnings to be practically stationary, heavily decreased operating expenses, and an increase in net earnings of approximately 9 per cent. In these respects it follows quite closely the published statements for some months past. The number of customers added in November was 3733.

Gross revenue was $3,038,040, a decrease of $68,484 from November, 1920. Net income was $1,062,402, an increase of $69,113. Net income for the eleven months to November 30 was $13,523,377, an increase of $2,188,896, over the similar period of 1920.

BOLIVIAN ISSUE.

Drake, Riley & Thomas, who are offering an issue of government of Bolivia 6 per cent serial gold bonds, have prepared an intensive report on condition in that country for the benefit of prospective investors. According to this report, "Bolivia has an excellent reputation for maintaining her foreign credit. During the war, when suffering from financial stringency, she met promptly all the obligations on her external loans even though it involved a sacrifice on internal expenses." The report goes into minute detail respecting political, economic and financial conditions in that country.

EL CENTRO BONDS.

An issue of $36,266 El Centro 7 per cent serial improvement bonds, due from 1922 to 1931, is being offered to local investors by Elliott & Horne Company. The bonds are free from Federal income and excess profits tax and are tax exempt in California. Under the 1915 act, under which these bonds are issued, the issuing city becomes the guarantor for the payment of the amounts due.

CINEMA DISTRIBUTORS.

The Cinema Distributing Company, composed chiefly of the W. H. Clune staff, has purchased the Clune exchanges of Los Angeles and San Francisco, and will open offices in Portland and Seattle in addition to their two present exchanges. The executive board of the new company is composed of C. A. Cook, F. N. Lupton, T. M. Gulliek, Theodore M. Newhan, F. E. Samuels, F. C. Chipmin, and C. C. Craig.

UNITED EASTERN.

A dividend of 15 cents a share payable January 23 to stockholders of record January 9 is declared by the directors of the United Eastern Mining Company.

DIVIDEND NOTICE.

Checks for dividends at the rate of 6 per cent have been mailed to stockholders in the firm of Reid Brothers, Inc., of San Francisco, manufacturers of hospital supplies, who are building a new factory at Irvington. Payment is for the quarter ending with the year. The company has been in business for thirteen years and claims it has never missed paying dividends on its common stock at the rate of 8 per cent or better.

PERSONAL MENTION.

W. D. Longyear, vice-president of the Security Trust and Savings Bank, former president of the California Bankers' Association and member of the executive committee of the A.B.A., is still in Honolulu where he went several months ago to recuperate from a health breakdown. His condition is said to be showing a gratifying improvement, and he is expected to return in about a month to resume his active official duties.

NEW ISSUES.

A syndicate headed by the Guaranty Company of New York is offering $100,000,000 Dutch East Indies twenty-five-year general 5 per cent gold bonds, due 1947. This issue has long been awaited by the investment public and the price set on it is generally taken as in indication of the trend of bond prices for the new year. The bonds are being sold at 94½ to yield 6.45 per cent, and the readiness with which they were taken up at this price shows the definite firmness of the bond market. The issue is noncallable for the first ten years and is redeemable after 1932 at par. This is the only external debt of the Dutch East Indies.

Another new bond issue was an offering of $450,000 Reedley Joint Union High School District, Fresno county, 6 per cent bonds made by Freeman, Smith & Camp. The bonds mature serially from 1922 to 1927 and are priced to yield 5 per cent. The issue is the only bonded debt of a district whose assessed valuation is $11,699,078.

Blyth, Witter & Co. and Bond & Goodwin & Tucker offered $1,000,000 Oakland School and High School District 5 per cent bonds, due from 1922 to 1959, at prices to yield from 4.70 to 4.55 per cent.

BANK OPENS.

Opening ceremonies of Chino's newest bank, the Farmers' and Merchants' State Bank, were celebrated this week. The bank is located in temporary quarters, but will move soon into a building which is being constructed. One hundred and seventy-one new accounts were opened on the first day and deposits totaled $28,000. The bank is capitalized at $50,000 and has a surplus of $5000. H. N. Burton is president of the institution.

A.I.B. TO MEET.

Members of the local chapter of the American Institute of Banking will meet at 6:15 this evening at the City Club for their monthly banquet. "Bank Statements" is to be the subject for discussion.

UNION TANK.

In accordance with the provisions of the equipment trust agreement under which the Union Tank Car Company equipment trust 7 per cent gold notes, due Aug. 1, 1930, were issued, the company has published a notice stating that it has elected to redeem, on Feb. 1, 1922 $3,000,000 principal amount of the notes at 102 1-2 and accrued interest, upon presentation for redemption and payment at the office of the trustee. The Equitable Trust Company of New York, 37 Wall street, New York.

Blair & Co., Inc., were the managers of the syndicate that underwrote the issue, and at the local offices it was announced that holders of these bonds will be furnished, upon request, with a list of the numbers which the trustee has designated by lot for redemption.

CALIFORNIA DRIED FRUIT.

[BY A. P. NIGHT WIRE.]

NEW YORK, Jan. 6.—Evaporated apples nominal. Prunes dull. Apricots steady. Peaches quiet. Raisins inactive.

MONEY RATES ARE LOWER.

Great Activity in Investment Bonds; Wide Distribution of Transactions.

BY ALEXANDER DANA NOYES.
[EXCLUSIVE DISPATCH.]

NEW YORK, Jan. 6.—Because of the customary movement to a stronger reserve position after the turn of the year today's weekly Federal reserve statements were matters of interest. The ratio for the whole system was exactly the same as on December 30, in the case of the New York Reserve Bank somewhat lower. The week, which includes, as the past week did, the entire period of the January settlements, is never an index to the movement of affairs.

Comparison shows that reserves held for member banks were $65,000,000 greater than a week ago; which probably means that they have been to a considerably higher figure than today's during the interval. On the other hand, rediscounts were reduced $37,000,000 from their total of the week before, such loans other than government collateral reaching the smallest aggregate since Dec. 19, 1919. Outstanding note circulation decreased $38,000,000 further, though not getting back to the low level of last November. It is these two items which will determine the movement of the season.

MONEY RATES LOWER.

Money rates went lower Wednesday's lowest and closing price of 4 per cent for call loans being today's minimum and time loans on collateral or merchant's paper holding at 5 per cent. With investment bonds the great activity and very wide distribution of transactions indicated large buying for investors as well as large selling by previous holders.

But the result was again an uncertain movement of prices, generally toward a slightly lower level. There were again rather numerous exceptions, however, and the United States war loans were distinctly strong.

The stock market's weakness reflected again the attitude of speculators who had bought industrial stocks last month apparently on the theory that the public would take them over at top prices in January. Naturally reduction of prices for the product of oil companies favored by the speculators and reduction of one or two dividends of motor companies have not helped this process.

RAILWAY SHARES.

Shares of railway companies went fractionally lower, although compilations of November earnings indicated a total net revenue of $17,000,000 to $20,000,000 greater than the $50,000,000 forecast of the railway executives last month. But December will hardly do as well, if one may judge either from the weekly "car loadings" or from the gross earnings of such companies as make weekly reports; both of which show that railway traffic and revenue suffered much the same reaction from November as did industrial activity in general.

The weekly French and English bank returns were colored by the traditional end of the year's transactions. The Bank of England's loans increased £63,000,000, fairly divided between the government, which had coupons to pay in advance of revenue collections, and the private banks which had the January settlements to finance and their own semiannual reports to put in order.

LIABILITY EXPANSION.

That the resultant expansion of liabilities should have carried the reserve ratio from 16 6-8 down to 11 per cent (the lowest since January '12 last year) need therefore cause no surprise. In the whole of last January that ratio rose from 7 1-4 per cent to 14 1-4. In the French market the settlement week brought 934,000,000 francs increase in paper circulation, an unusually large amount, but a familiar incident of the period. Even this large increase, however, left the total outstanding paper less by 2,200,000,000 francs than at its maximum of 1920, and the cabled statement that the government has this week repaid 450,000,000 francs of its debt to the bank shows what the next drift of the note circulation is likely to be.

$40,000,000

Dutch East Indies

Twenty-Five Year External 6% Gold Bonds

Not Redeemable During First Ten Years

To be Dated January 1, 1922 — To Mature January 1, 1947

SECURITY: The bonds are to be direct external obligations of the government of the Dutch East Indies, an integral part of the Kingdom of The Netherlands and its most important colonial possession.
The islands have an estimated population of about 47,000,000 and a land area of about 750,000 square miles.

RESOURCES: The great natural resources of the colony have for centuries given it prominence in the world's commerce and after more than three hundred years under Dutch control it is today one of the richest of all colonial possessions. The principal products include tin, iron, coal, gold, petroleum and a large variety of agricultural commodities, among them coffee, rubber, copra, tea, sugar and tobacco.

COMMERCE: The natural resources have enabled the maintenance of a substantial excess of exports over imports. For the six years 1915 to 1920, inclusive, the Dutch East Indies had a larger favorable balance of trade than any country in the world, excepting the United States.

DEBT: Total funded debt, exclusive of this loan, approximates $212,000,000 as compared with government-owned property of an estimated value of not less than $275,000,000.

INCOME: For the five years, 1917-1921 (partly estimated for the last year,) the net income from government properties and monopolies averaged annually more than 1¾ times all interest and amortization charges in the 1922 budget.

Send for interesting descriptive circular of these bonds

94.50 and Interest
To yield 6.75% if redeemed January 1, 1932
To yield 6.45% if held to maturity

BLYTH, WITTER & CO.
521 Trust and Savings Bldg.
Los Angeles

HOLLYWOOD PASADENA SAN DIEGO SANTA BARBARA
NEW YORK SAN FRANCISCO PORTLAND SEATTLE

We offer these bonds when, as and if received by us.
Statements contained herein are obtained from official or other reliable sources and, while not guaranteed, are believed to be accurate.

Investments for January Funds

CORPORATION

	Maturity	Price	Yield
American Sugar Ref. Co. 6% Bonds	1937	98½	6.15%
Central Steel Co. 1st Mtge. 8% Bonds	1941	100½	7.90%
Goodyear Tire & Rubber Co. 8% Deb.	1931	99½	8.00%
Hooker Electro Chem. Co. 1st Mtg. 7% Bonds	1947	99½	7.50%
Keystone St'l. & Wire Co. 1st Mtg. 8% Bonds	1941	101	7.80%
Montgomery Ward Warehouse Corp. 1st Mtg. 6½ Bonds	1937-39	.....	7.00%
*Junior Orpheum L. A. 1st Mtg. 7% Bonds	1935	101½	6.80%
Nevada Cal. Elec. Co. 6½ 1st Lien Series A	1946	90	6.85%
‡Pac. Gas & Elec. Co. 1st Ref. Mtg. 6% Bonds	1941	89½	6.85%
San Diego & Ariz. Ry. 6½% Eq. Tr. Ctf.	1936	100	6.00%
*San Joaquin L. & Pow. Corp. 7% Unif. & Ref. Mtg. Bonds	1923-24	101	6.80%
*So. Cal. Gas Co. 1st & Ref. Mtg. 7% Bonds	1951	103½	6.70%
Toledo Home Tel. Co. 1st Mtg. 5% Bonds	1922	99.40	6.88%
*Valley Ranch Co. 1st Mtg. 8% Bonds	1925	102	7.35%

MUNICIPAL, DISTRICT, ETC.

*City of Burbank 4½% Water Bonds	1922-29	5% to 4.80%
*City of Glendale 5% Water Bonds	1924-50	5% to 4.75%
*Glendale Union High School Dist. 5% Bonds	1923-38	4.80%
*Los Angeles Sch. Dist. 4% Bonds (Reg.)	1923-31	5% to 4.80%
*Los Angeles Mun. Imp. Dist. No. 1 5% Bonds	1931	4.80%
*City of Pasadena 4% City Hall Bonds	1924-42	5% to 4.90%
*Monterey School Dist. 6% Water Bonds	1929-39	4.80% to 4.75%
*City of San Diego 5% Water Bonds	1930	4.80%
*Rec. Dist. No. 900 (Yolo Co.) 6% Bonds	1930-49	6.00%
*Terra Bella Irrig. Dist. 6% Bonds	1931-41	6.00%

FOREIGN SECURITIES

Argentine Republic 7% Bonds	1925	100	7.00%
Kingdom of Denmark 6% Bonds	1942	94½	6.80%
Govt. Dutch East Indies 6% Bonds	1947	94½	6.45%
Kingdom of Belgium Ext. 6% Gold Notes	1925	98	7.75%
Republic of Chile 8% S. F. Ext. Bonds	1926	100	8.00%

*Legal for Savings Banks in California.
‡Application made to legalize for Savings Banks in California.

California Company
BONDS
626 So. Spring St.
Main 6507 10707

ESTABLISHED 1913

Bonds Secured by Broad Acres

More than 96,800 acres of choice agricultural and grazing land are owned by the Tucker Livestock Company, of Apache County, Ariz.
Included in the company's assets also are the Udall reservoir—capacity 9532 acre feet—and valuable water rights appertaining to it. Both land and reservoir are security, under a first mortgage, for the

Tucker Live Stock Co.

First (Closed) Mortgage 8% Serial Gold Bonds.

In addition to the land owned, the company holds grazing rights on state and railroad lands, totaling 550,000 acres. The company is in a sound, prosperous condition and pursuing a vigorous, yet conservative policy of expansion.

We recommend these bonds both for safety and unusually high yield.

Drake, Riley & Thomas
Government, Municipal and Corporation Bonds

SANTA BARBARA 1014 STATE STREET TELEPHONE 484
LOS ANGELES 314 VAN NUYS BLDG. TELEPHONE PICO 707
PASADENA 16 SO. RAYMOND AVE. FAIR OAKS 50

We offer the above securities subject to prior sale and change in price.

Let's Talk Quality And Price

The Road District Bonds which we offer possess every quality that is essential to the investor who desires a tax-free security. They are choice municipals. We have maturities as follows:

Kern County Issues—5 to 9 years.
Los Angeles County Issues—3 to 20 years.

Priced to Yield

Maturities up to 9 years—5.75%.
Maturity 10 years—5.62½%.
Maturities 11 to 20 years—5.50%.

The Quality and the Price are Right.

District Bond Company
MUNICIPAL BONDS

Suite 508 Title Insurance Building — Pico 24 Los Angeles

dies
old Bonds
Mature January 1, 1947
The natural resources have enabled the substantial excess of exports. For the six years inclusive, the Dutch East ger favorable balance of country in the world, ex- d States.
funded debt, exclusive his loan, approximates compared with govern- perty of an estimated than $275,000,000.
r the five years, 1917-21 (partly estimated for e net income from gov- s and monopolies aver- ore than 1¾ times all rtization charges in the
e bonds
SANTA BARBARA SEATTLE
ry Funds
Yield
6.15%
7.90%
8.00%
7.30%
7.80%
7.00%
8.00%
8.00%
6.80%
6.70%
6.25%
7.35%
5% to 4.90%
5% to 4.75%
4.80%
5% to 4.90%
4.80%
5% to 4.90%
4.85% to 4.75%
4.80%
8.00%
8.00%
7.00%
6.80%
6.45%
7.75%
8.00%
Acres
owned by the Tucker
capacity 9532 acre reservoir are secur-
Bonds.
on state and rail- prosperous condition
nas
Bonds
PASADENA
RAYMOND AVE.
FAIR OAKS 10
nge in price.
707

...s Does Happen— ...t Not Often

Rather rarely you will find a bond affording this extraordinary inducement:

An immediate return of more than 8%—a possible return as high as 9.57%—and an ultimate profit at maturity on the investment of more than 93½%.

The conditions are, of course, exceptional. The bond is—

United States of Colombia
6% External Sterling Loan of 1913.

The high immediate yield is more or less characteristic of all foreign issues under present market conditions. The ultimate yield and profit designated above will be realized by the return of the English pound to normal—which, it is believed, may be confidently anticipated.

These bonds are a direct obligation of the Colombian national government and a direct charge on 7% of the customs revenues which in 1919 doubled interest requirements. The payment by the American government of $25,000,000 indemnification for Panama will be equivalent to five-sevenths of Colombia's total dept.

We suggest these bonds as being well worth your consideration for investment.

Stevens, Page & Sterling
GOVERNMENT, MUNICIPAL AND CORPORATION BONDS
Van Nuys Building—Seventh and Spring Streets
Los Angeles Pico 3078

H&S SONS

Control the Water Courses—

And You Control Adjoining Lands

A MAP of the 208,000-acre holdings of the UTAH CONSTRUCTION COMPANY shows with what vision and foresight the owners purchased their land—for in acquiring many miles on both banks of the water courses, effective control of nearly 2,000,000 acres of grazing lands has been obtained.

On this vast principality are, at the present time, 28,000 head of cattle and 26,000 sheep.

We recommend the Company's Closed First Mortgage Bond issue of $1,250,000, directly secured by property appraised at over $4,221,000

Price 100 and Interest, Yielding 7½%

May we send you a description of the Company's papers, including map? It will prove interesting.

E. H. ROLLINS & SONS
INVESTMENT BONDS
FOUNDED 1876
203 SECURITY BUILDING
LOS ANGELES PHONE PICO 913
PASADENA—180 CITIZENS SAVINGS BANK BLDG.—COLORADO 144
San Francisco • Boston • New York • Philadelphia • Chicago • Denver

Benj. G. Rowan
INSURANCE BROKER
Excess or Catastrophe Protection for "Self Insurers"
PICO 4789—4773
STOCK EXCHANGE BUILDING
639 South Spring Street

Independent Oil Stocks
Every Investor interested in Oil Stocks should have this interesting and valuable booklet.
Copy Sent on Request
RAYMOND & COMPANY
New York Office. 40 Wall St., New York, N. Y.
Stock Exchange Bldg., 639 S. Spring St., Los Angeles, Cal.
Telephones: Pico 560; Pico 561.

...ND & GOODWIN & TUCKER, Inc.
...MENT SECURITIES, TITLE INSURANCE BLDG. TEL. BDWY. 75.

Merrill, Lynch & Company
NEW YORK, CHICAGO, DETROIT, CLEVELAND STOCK EXCHANGES
...K VAN NUYS BUILDING. PHONE 62579.

R. H. MOULTON AND COMPANY
Specialize in Government and Municipal Bonds.
Liberty Department is equipped to buy and sell all Liberty and Victory Bond issues.
...Insurance Building. Telephone 60927; Main 160.

NEW YORK STOCK EXCHANGE

[BY A. P. NIGHT WIRE.]

NEW YORK, Jan. 5.—Confusing advances and declines during the forenoon, fitful rallies at mid-day and a sharp reaction in the afternoon at net losses of one to five points summarized the erratic course of today's broad and active stock market.

In general, the movement conformed to the views of observers who believe that conditions, especially in relation to trade and industry, are still so complex as to make for further unsettlement in all markets.

Passing of the dividend on General Motors common, with that stock incidentally falling to a new low, gave fresh point to the belief that manufacturing interests find it expedient to conserve cash resources.

Shorts were aggressive, covering occasionally as money rates showed greater ease. Commission houses figured in the selling, however, rumor attributing much of the liquidation to out-of-town sources, especially the Middle West.

Efforts to stabilize the market by bidding up certain speculative issues, notably independent steels, sugars, utilities and miscellaneous stocks, were balanced by persistent offerings of oils, motors and equipments and the utter lack of interest in rails. Sales, 875,000 shares.

Interior banks added to their reserves here, that circumstance contributing to the decline in call money rates from 5 to 4 per cent at mid-day. Time loans for shorter periods continued to be quoted at 5 per cent, but that figure was shaded on prime collateral.

International remittances, as reflected by foreign exchanges, again were reactionary, British and most other European quotations easing, with fresh weakness in German marks. Swiss and Spanish bills were lower, as well as Dutch and Scandinavian exchanges.

With scarcely an exception, Liberty and Victory issues strengthened, showing net gains of 1c to 40 cents per $100. The general bond list was dull and uneven. Total sales, par value, aggregated $15,850,000.

STOCK QUOTATIONS IN NEW YORK CITY.

[Furnished by Logan & Bryan, Members New York and Boston Stock Exchanges, 636 South Spring street.]

NEW YORK, Jan. 5.—Following are the closing prices, sales, and high and low quotations today:

Sales.	Stocks—	High.	Low.	Closing
100	Adams Express	40½	40½	40½
500	Ajax Tires	16½	16½	16½
700	Alaska Juneau	9	8¾	8¾
1,000	All. Gulf & W.	30¾	29¾	29¾
2,900	Do. pfd			
1,000	Allied Chem. & Dye.	59½	58	58
800	Allis Chalmers	20½	19¾	19¾
100	Allis Chalmers pfd.	80	80	80
100	Alloy Steel	25½	25½	25
400	Am. Agr. Chemical	30¾	30¼	30¼
1,200	Am. Beet Sugar	26¼	24¾	24¾
300	Am. Brake Shoe	51¾	51	50¾
100	Am. Car & Fdy. Co.	142	142	142
1,100	Am. Can Co.	33½	32¾	32¾
200	Am. Cotton Oil	20¾	20½	20½
700	Am. Express	130½	129½	129½
100	Am. Hide & L.	18¾	18¾	17¾
600	Do. pfd	60	59½	59
600	Am. Ice Sec. com.	80	78¾	79
200	Am. Ice Sec. pfd.	72¾	72¾	72¾
5,700	Am. Int'l Corp.	40¾	39¾	39¾
400	Am. Linseed	30½	29¾	29½
6,400	Am. Locomotive	106¾	102	102½
800	Am. Safety Razor	4¾	4¾	4¾
200	Am. Ship & Com.	6	6	5¾
400	Am. Steel Fdy. com.	33¾	32¾	32
100	Am. Steel Fdy. pfd.	85¾	85¾	85¾
1,500	Am. Smelt. & R. Co.	44¾	43¾	43¾
100	Do. pfd	87	87	86
20,000	Am. Sugar	104¾	103¾	103¾
800	Am. Sugar pfd.	107	107	107
2,500	Am. Tobacco Tob.	84½	82¾	83½
100	Do. pfd	97	97	97
100	Am. Woolen	111	111	111
2,400	Am. Tel. & Tel. Co.	115¾	114¾	115
600	Am. Tobacco Co.	131½	129½	129½
400	Am. Tob. Co. "B"	129	127	127
2,200	Am. Woolen	80	78¾	78¾
200	Am. Woolen pfd.	104	103¾	103¾
100	Am. Writ. & Lead			
400	Am'd Dry Goods	44¾	43¾	43¾
500	Atlantic Petroleum	23¾	23¾	23¾
6,300	Anaconda	39¾	38¾	38¾
800	A. T. & Santa Fe	89¾	89¾	89¾
100	Do. pfd	87	87	87
21,000	Baldwin Locomotive	104¾	102¾	102¾
100	Do. pfd	104	104	104
300	Baltimore & Ohio	39¾	39¾	39¾
100	Beth. Steel com.	74¾	74¾	74¾
5,100	Beth. Steel "B"	74¾	73¾	73¾
100	Beth. Steel pfd 8%	104½	104½	102½
100	Booth Fisheries	25	25	25
100	Brunswick Mexico	85	85	85
5,700	Burns Bros.	117¾	116¾	116¾
300	Butte & Sup. Copper	20¾	20¾	20¾
1,000	Butte Copper & Elec.	10¾	10¾	10¾
100	Brooklyn R. T.	39¾	39¾	39¾
200	California Packers	69¾	69¾	69¾
2,600	Cal. Petroleum Co.	22	21	21
	Do. Do. pfd	44	44	44
700	Canadian Pacific	119¾	119¾	119¾
800	Central Leather	90¾	89¾	89¾
100	Do. pfd	100	100	100
300	Cerro De Pasco	34¾	34¾	34¾
5,100	Chandler Motors	49¾	48¾	48¾
1,400	Chesapeake & Ohio	57¾	57¾	57¾
4,500	Chile Copper	13¾	13¾	13¾
800	Chino Copper	37¾	37¾	37¾
900	Clett Peabody com.	44¾	44	44
1,200	C. C. C. & St. L.	68	67	67
1,800	C. & O.	62¾	62¾	62¾
1,800	C. & N. W.	102¾	101¾	101¾
2,600	C. M. & St. Paul	15¾	15	14¾
3,800	Do. pfd	33¾	32	31
100	C. C. C. & St. L.			
2,000	Coca Cola	42¾	41¾	41¾
900	Colo. Fuel & Iron	23¾	23¾	23¾
200	Colorado Southern	28¾	28¾	28¾
2,100	Columbia Gas	50¾	49¾	49¾
1,500	Col. Graphophone	9¾	9¾	9¾
7,300	Cal. Zinc & Land	6	5	5
300	Corn Hill	11¾	11¾	11¾
2,100	Consolidated Gas	90¾	89¾	89¾
100	Consolidated Cigars	37	37	37
800	Consuming Tob.	53¾	53¾	53¾
700	Cont'l Can com.	47½	47	47
1,600	Cont. Textile Corp.	14¾	13¾	13¾
2,900	Corn Products	67	66¾	66¾
10,600	Cosden Oil	9¾	9¾	9¾
3,500	Crucible Steel com.	68	64¾	64¾
100	Crucible Steel pfd.			
2,200	Cuba Cane Sugar	9¾	8¾	8¾
1,000	Do. pfd	17¾	16¾	16¾
2,400	Cuban Am. Sugar	16¾	15¾	15¾
100	Delaware & Hudson	108	108	107
800	Dome Mines	19¾	19¾	19¾
1,700	D. L. & W.	117¾	117¾	115¾
4,000	Davison Chemical	52¾	50¾	50¾
100	E. I. Dupont	50¾	50¾	50¾
100	E. Y. Dock com.	70¾	70¾	70¾
100	E. Y. Dock pfd.	70	70	70
17,500	Erie	10¾	10¾	10
1,400	Do. 1st pfd	15¾	14¾	14¾
900	Do. 2nd pfd			
1,300	Famous Players	77¾	75¾	75¾
400	Do. pfd	97¾	97¾	97¾
600	Fisk Tire & Rubber	13¾	13¾	13¾
800	Freeport Texas	13¾	13¾	13¾
400	Gaddicott Johnson	70	70	70
38,100	Gen. Asphalt com.	62¾	57¾	58
600	Gen. Asphalt pfd.	92	92	92
600	General Electric	138¾	137¾	137¾
26,500	Gen. Motors com.	24¾	23¾	23¾
300	Goodrich Rubber Co.	36¾	35¾	35¾
200	Do. pfd	82	82	82
700	Great Northern pfd.	73	72	73
200	Greene Cananea	13¾	13¾	13¾
300	Gt. No. Ore Ctfs.	41¾	41¾	39¾
100	Grisby Cassel	31¾	31¾	31¾
1,000	Gulf States Steel	51¾	51¾	49
4,800	Hupp Motors	11¾	11¾	11
1,700	Haskell Barker	77¾	75¾	75
2,200	Houston Oil	71¾	71¾	71¾
600	Hudson Motor Car	60¾	60¾	60¾
1,200	Industrial Alcohol	98¾	98¾	98¾
200	Int'l Harv. com.	111¾	111¾	111¾
1,000	Int'l Motors	27¾	26¾	26¾
2,000	Int'l Paper	51¾	49¾	49¾
800	Inter-Met. Corp. com.			
400	Do. pfd			
700	Int'l Marine com.	13¾	13¾	13¾
2,300	Int'l Marine pfd.	84¾	83¾	83¾
1,200	Island Oil	13¾	13¾	13¾
2,500	Invincible Oil	12¾	12¾	12¾
800	Jewell Tea	37¾	37¾	37¾
200	J. I. Case Threshing	70¾	70¾	70¾
	Do. pfd			
1,200	Kennecott Copper	24¾	24¾	24¾
2,300	Kelly Springfield com.	34¾	34¾	34¾
2,400	Keystone Tire Co.	17¾	17¾	17¾
2,400	Lackawanna Steel	47¾	46¾	46¾
300	Lee Tires	27¾	27¾	27¾
4,400	Lehigh Valley	47¾	47¾	47¾
100	Liggett & Myers	100	100	100
100	Loft Candy	9	9	9
200	Lorillard Tob. Co.	150¾	150	149
400	Lowey Inc.	13¾	12¾	12¾
100	Maxwell Mot. "A"	28¾	28¾	28¾
100	Maxwell Mot. "B"	28¾	28¾	28¾
200	Manhattan Old.	26¾	25¾	25¾
100	May Dept. S. com.	104	103¾	103¾
700	Midwest Oil	30¾	30¾	30¾
40,100	Mex. Petroleum Co.	111¾	107¾	108¾
	Do. pfd	104	104	104
	Miami Copper	24¾	24¾	24¾
1,000	Midvale Steel	28¾	28¾	28¾
64,400	Midvale Steel	28¾	28¾	28¾
900	Minn. & St. L.	13¾	13¾	13¾
1,000	M., K. & Texas	21¾	21¾	21¾
200	Do. pfd	34¾	34¾	34¾
1,200	Mont. Power com.	64¾	64¾	64¾
100	Montgomery W. com.	31¾	31¾	31¾
100	Missouri Pacific	21¾	21¾	21¾
100	Mullin's Body	40¾	40¾	40¾
100	National Lead	84¾	84¾	84¾
2,300	National Enamel	71¾	71¾	71¾
100	Nevada Con.	16¾	16¾	16¾
1,200	N. Y. Central	74¾	74¾	74¾
1,200	N. Y., N. H. & H.	31¾	31¾	31¾
1,000	N. Y. Steamship	39¾	39¾	39¾
2,600	Northern Pacific	69¾	69¾	69¾
200	Owens Bottle Co.	90¾	90¾	90¾
100	Oklahoma Producers	13¾	13¾	13¾
200	Orpheum Circuit	19¾	19¾	19¾
100	Otis Steel	72¾	72¾	72¾
100	Pacific Mail	23¾	23¾	23¾
10,700	Pacific Oil	72¾	72¾	72¾
10,100	Pan-American com.	49¾	49¾	49¾
1,000	Pan-American pfd.	84¾	84¾	84¾
5,000	Penn. R. R. Co.	39¾	39¾	39¾
900	People's Gas	56¾	56¾	56¾
1,000	Pierce Motorcycle com.	13¾	13¾	13¾
1,700	Philadelphia Co.	39¾	39¾	39¾
1,700	Phillips Petroleum	13¾	13¾	13¾
2,500	Pierce-Arrow com.	13¾	13¾	13¾
	Pierce-Arrow pfd	84¾	84¾	84¾
2,500	Pierce Oil com.	11¾	11¾	11¾
1,800	Pittsburg Coal	69¾	69¾	69¾
1,000	Pitts. & W. Va. com.	39¾	39¾	39¾
400	Pressed Steel Car	91¾	91¾	91¾
100	Pull. Prod.	14¾	14¾	14¾
1,400	Pullman	107¾	106¾	106¾
1,400	Pure Oil	30¾	30¾	30¾
4,400	Ry. Consolidated	29¾	29¾	29¾
800	Ry. Steel Spring Co.	69¾	69¾	69¾
4,400	Reading	74¾	74¾	74¾
	Do. 1st pfd	84¾	84¾	84¾
	Do. 2nd pfd	77¾	77¾	77¾
7,800	Republic I. & S.	89¾	89¾	89¾
	Do. pfd	104¾	104¾	104¾
	Republic Truck	6¾	6¾	6¾
	Rock Island	13¾	13¾	13¾
	Rock Island 7%	39¾	39¾	39¾
2,500	Royal Dutch, N. Y.	50¾	50¾	50¾
100	Rumley com.	13¾	13¾	13¾
4,800	Sears-Roebuck Co.	89¾	89¾	89¾
900	Seneca Copper	13¾	13¾	13¾
9,100	Sinclair Oil	30¾	30¾	30¾
	Skelluck Copper	13¾	13¾	13¾
	Sloss S. & I. Co.	97¾	97¾	97¾
8,200	Standard Oil N. J.	106¾	106¾	106¾
	Do. pfd	110¾	110¾	110¾
	St. L. & S. F. com.	13¾	13¾	13¾
	St. L. & S. F. pfd.	39¾	39¾	39¾
2,200	Southern Pacific	89¾	89¾	89¾
1,000	Southern Railway	24¾	24¾	24¾
1,800	Do. pfd	69¾	69¾	69¾
	Stewart-Warner	39¾	39¾	39¾
	Studebaker com.	84¾	84¾	84¾
42,000	Superior Oil	16¾	16¾	16¾
1,000	Tennessee Copper	13¾	13¾	13¾
19,000	Texas Oil	106¾	106¾	106¾
2,500	Texas Pacific	13¾	13¾	13¾
2,200	Tex. & Pac. C. & O.	39¾	39¾	39¾
1,700	Texas Gulf Sulphur	39¾	39¾	39¾
1,800	Tobacco Products	84¾	84¾	84¾
	Do. pfd	104¾	104¾	104¾
8,500	Transcontinental Oil	13¾	13¾	13¾
1,700	Union Oil of Del.	13¾	13¾	13¾
900	United Pacific	13¾	13¾	13¾
4,100	Utah Copper	13¾	13¾	13¾
1,700	Utah Securities	13¾	13¾	13¾
1,400	Us. Food Products	13¾	13¾	13¾
800	United Fruit	13¾	13¾	13¾
3,200	Us. Rubber Stores	13¾	13¾	13¾
2,000	U. R. I. of S. F. pfd.	13¾	13¾	13¾
2,800	Submarine Boat	13¾	13¾	13¾
200	U. S. Realty & Const.	13¾	13¾	13¾
2,500	U. S. Rubber	13¾	13¾	13¾
	Do. 1st pfd.	13¾	13¾	13¾
15,800	U. S. Steel Corp.	13¾	13¾	13¾
300	Va.-Caf. Chem. Co.	13¾	13¾	13¾
	Do. pfd	13¾	13¾	13¾
10	Va. Coal & Coke	13¾	13¾	13¾
8,100	Vanadium Steel	13¾	13¾	13¾
200	Virginia	13¾	13¾	13¾
100	Wabash	13¾	13¾	13¾
100	Wabash "A"	13¾	13¾	13¾
100	Wabash "B"	13¾	13¾	13¾
100	Wells-Fargo Express	13¾	13¾	13¾
1,400	Western Union	13¾	13¾	13¾
700	Westinghouse	13¾	13¾	13¾
100	Western Md. com.	13¾	13¾	13¾
100	Western Pacific com.	13¾	13¾	13¾
100	W. & L. E.	13¾	13¾	13¾
4,700	White Motors	13¾	13¾	13¾
1,700	White Oil	13¾	13¾	13¾
1,700	Willys Overland	13¾	13¾	13¾
100	Do. pfd	13¾	13¾	13¾
100	Wilson Co. com.	13¾	13¾	13¾
100	Wilson Co. pfd.	13¾	13¾	13¾
100	Woolworth com.	13¾	13¾	13¾
100	Worthington P. com.	13¾	13¾	13¾
100	Yuba Con. Gold Fields	13¾	13¾	13¾
5,500	Standard Oil of Cal.	13¾	13¾	13¾
1,500	Producers & Refrs.	13¾	13¾	13¾
100	Am. Radiator	13¾	13¾	13¾

Total sales of stocks—884,700 shares.
Total sales of bonds—$14,760,000.
Money—Opened at 5 per cent; highest, 5 per cent; lowest, 4 per cent; last loan, 4 per cent; closed, 4 per cent; ruling rate, 5 per cent.

NEW YORK CURB CLOSE.

[Furnished by Logan & Bryan, Members New York and Boston Stock Exchanges, 636 South Spring street, Los Angeles.]

NEW YORK, Jan. 5.—Closing quotations:

	Close— Bid.	Ask.
Industrials—		
Astra	13¼	13
A. F. Tob.	13¾	13
A. F. Tob. "A"	90	90
Ger. I. & P.	30¼	30
Grand Mo.	25	26
Durant Mo.	26	26
Goldwyn P.	4¼	4¾
W. A. Pulp	7¾	8
Phil Morris	5¾	6¾
Peerless	82½	84½
Pavilion C.	2¾	2¾
Radio corp.	3¼	3¾
Do. pfd.	7¾	8¼
Simons Am.	2¾	3
Tob. Exp.	3¼	3½
U. F. Sh.	1¾	1 13-16
U. S. Candy	4¾	5
U. S. Ship Corp.	8	10
White C. 8% pfd.	6	8
Cities Svc.	175	178
Do. pfd.	84¾	85
Do. Bkrs.	106	106¼
Oils—		
Allied Oil	2	2
Allen Oil	60	60
Atl. Pete.	4¾	4¾
Bos. Wyo.	12	12
Boone Oil	7¾	8
Carib. Sta.	3¾	4
Cosden	6¼	6¼
Dom. O.	8¼	9
Elk Basin	6	6¼
Fed. Oil	1 5-16	1⅜
Hancock	97	97
Inter. Petr.	15¼	15¾
Livelton P.	1¼	1¾
Marseilles O.	13¼	13¾
Merrill	6¾	6¾
M. W. Ref.	165	175
M. W. Oil	2¼	2¾
Northwest	25	25
Okmulgee	1	1¼
Omar	7	7¼
Prospect	5¾	6¼
Prod. & Ref.	6	6¼
Rem. Petr.	8¾	9
Salt Creek	13	13¼
Prod.	13¾	13
Stroms	17	17¼
Shelby Oil	3¾	4
Sapulpa		2¼
Minn.	7	
Vig Lelgn.	23	27
Rod. Mont.	55	57
Calatonia		
Cal. Jerome	12	14
Gen. Cop.	33	39
Cons. Cop.	1¾	1¾
Cornucopia	2 5-16	2½
Dundee	40	50
Hecla	4¾	4¾
Hollinger	7¾	7¾
Howe Sd.	2¾	2¾
Kerr Lake	3¾	3¾
Magma Cop	27¾	28
Miami Cop.	24	24¼
Do. new	10	11
Do. Con.	6¾	7
Nipissing	6¼	6¾
Ray Hers.	9	10
Ok. Ext.	2¾	2 7-16
U. V. Ex.	28½	29

SILVER QUOTATIONS.

[BY A. P. NIGHT WIRE.]

NEW YORK, Jan. 5.—Foreign bar silver, 64¼; Mexican dollars, 48¾.

LONDON, Jan. 5.—Bar silver, 34½d per ounce. Money, 2¼ per cent. Discount rates, short bills, 3¼ per cent; three months' bills, 3⅛ per cent.

E. F. HUTTON & CO.
MEMBERS
New York Stock Exchange and all leading exchanges.
643 So. Spring St., and Alexandria Hotel.
Pasadena Maryland Hotel.
Santa Barbara: 1127 State St.
Home office 61 Broadway New York City.
Private Wires Coast to Coast

A. H. CRARY & Co.
Members Chicago Board of Trade
Stocks, Bonds, Grain, Cotton
Direct Private Leased Wire.
119 W. 4th St., Los Angeles
65304 Main 7559

LOGAN AND BRYAN
636 South Spring St.
Members All Leading Exchanges.
Private Wires
Atlantic to Pacific
United States and Canada
Pasadena, Santa Barbara, Coronado

You can trade with us in odd lots Grain, 1000 bushels and up. $75.00 will open an account. Every cent advance makes $10.00 profit on each 1000-bushel trade. Write for information, or call
R. B. Dorney & Company
Main 45. 306 Stock Exchange.

NEW YORK CURB BONDS

[Supplied by Bond & Goodwin & Tucker, Inc., 1000 Title Insurance Building.]

Following are the New York curb prices for current and new issues of bonds held in Southern California:

	Bid.	Asked.
CORPORATIONS.		
Am. T.&T. con. 6s July 1, '29	100¾	100
Am. T.&T. con. 6s Apr. 1, '29	100	100¼
Andes Copper 7s Jan. 1, '29	97¾	97½
Armour & Co. 7s July 15, '39	101¾	102
Bell T. (Pa.) 7s Oct. 1, '45	108¾	109
Beth. Steel 7s July 15, '36	103¾	104¼
Beth. Steel 7s Oct. 1, '35	109¼	109¾
Beth. Steel 1AR 8s May 1, '42	91	92
Cal. G.&E. Unif. 5s Nov. 1, '37	90	90¼
Dian. Match 7½s Nov. '35	109¼	110
Du Pont 7½s May 1, '31	103¾	104
Fisk Rubber 8s Sept. 1, '41	100	101
Galena Sig. O. 7s Apr. 1, '30	100	101
Goodyear T.&R. 8s May 1, '41	110¾	111
Goodrich 7s Apr. 1, '25	98¾	99¾
Gt. West. Pow. 5s July 1, '46	89¾	90
Humble O.&R. 7s May 15, '29	100	100¼
Kelly-Springfield 8s May 15, '31	102¾	103¼
Liggy 7s May 1, '31	99	99¾
Mexican, Pet. 8s May 1, '36	99	99¾
Morris 7½s Sept. 1, '30	102¾	103¼
N.W. Bell Tel. 7s Feb. 1, '41	107	107¾
Packard M. 8s Apr. 15, '31	99¾	100
Pac. Gas & El. 5s Jan. 1, '42	89¾	90
Pac. T.&T. 6s Jan. 2, '37	87¾	87¾
Pan-Am. 7s Feb. 15, '30	97¾	98
Sears-Roebuck 7s Oct. 15, '32	98¾	99
Sears-Roebuck 7s Oct. 15, '37	98¾	
Sinclair cons. 7½s May 15, '36	99¾	99¾
Std. Oil, Edition, 7s Feb. 1, '32	100¾	101
Stand. Oil Cal. 7s Jan. 1, '31	100¾	100¾
Stand. Oil N.J. 7s Jan. 2, '31	100¾	100¾
Stand. Oil N.Y. 7s Jan. 2, '32	100¾	100¾
Stand. Oil N.Y. 7s Jan. 2, '37	100¾	100¾
Swift & Co. 7s July 1, '39	101¾	101¾
Swift Int'l 7s Apr. 15, '41	100	100¼
Swift 7½s Aug. 15, '31	100¾	101
Texas Co. 7s May 15, '41	100¾	100¾
Tidewater O. 6½s Feb. 15, '31	100¾	100¾
Union Tank Car 5s Aug. '30	102	102¼
U. S. Rubber 7½s Aug. 1, '36	104¼	104¾
U. S. Steel 5s Apr. 1, '51	100	100¼
Vacuum Oil 7s Apr. 1, '36	103¾	104
West. Union 6½s Aug. 1, '51	100	100¼
Western Elec. 7s Apr. 1, '44	103¾	104¼
Wheeling El. 7s May 1, '41	100	100¼
FOREIGN.		
Belgium 7½s June 1, '45	103¾	103¾
Belgium 8s Feb. 1, '41	103¾	103¾
Berne 8s Nov. 1, '45	107	108
Brazil 8s June 1, '41	104¼	104¾
Chile 8s Feb. 1, '41	104¾	105
Christiania 8s Oct. 15, '45	100	100
Canadian 5s Apr. 1, '26	98	98¼
Canadian 8s Apr. 1, '41	104¾	104¾
Danish 8s Jan. 15, '45	101¾	102
Denmark 8s Oct. 15, '45	107¾	108¼
French 7½s June 1, '41	94¾	95
French 8s Sept. 15, '45	100¾	101
Norway 8s Oct. 15, '40	100¾	101
Sweden Cr. June 15, '39	94¾	94¾
Swiss 8s July 15, '40	111	111¼
Sao Paulo 8s Jan. 15, '36	101	101¼
Un. Kingdom 5½s Nov. 1, '37	100¼	100¾

Profitable Re-investing

"Coupon clipping" time is just around the corner — you'll be looking for a safe, conservative investment in which to place your newly-acquired dividends.
Look well to the First Mortgage — it is the safest, and most dependable of all investments—its yield is consistent, its value stable.

Of all First Mortgages our Guaranteed First Mortgage Certificates are the best—they're the PERFECT investment. They embody every possible element of safety and reliability — strength of security, the protection of all our resources and our guarantee of prompt payment of both principal and interest.

Guaranteed First Mortgage Certificates Pay 6%

MORTGAGE GUARANTEE COMPANY
626 SOUTH SPRING ST.
16707 Main 8507

8% Public Utility Bonds

Denominations as low as $100

We are offering the 8% bonds of four public utility companies whose average net earnings for the six months' period ending September 30, 1921, have increased 122% over the average net earnings for the same period in 1920.

The companies serve prosperous and rapidly growing communities with electric light and power. These bonds are protected by net earnings in excess of 10 times the interest requirements of each issue.

Price 100, to Yield 8%

Circular on request.

Telephone 616-27

A. E. FITKIN & CO.
F. H. Richmond, Mgr.
Investment Bonds
208 Van Nuys Bldg.
Los Angeles
NEW YORK BOSTON PITTSBURG CHICAGO

MAYNARD D. GARNER FRED GARNER
GARNER & CO.
STOCKS—BONDS
215 Mercantile Place—Phones, Pico 98, 99
FOREIGN SECURITIES FOREIGN EXCHANGE
LOCAL LISTED AND UNLISTED STOCKS
BOUGHT AND SOLD. ALL LIBERTY BONDS HANDLED.

Wm. R. Staats Co. Government, Municipal and Corporation BONDS
San Francisco Orders executed in Listed Securities. Los Angeles, 640 S. Spring St. Pasadena

Quirk Brothers STREET IMPROVEMENT BONDS INCOME TAX EXEMPT
The Street Improvement Bond House
501 Hibernian Bldg., Los Angeles. 319 Watts Bldg., San Diego, Cal.

San Diego San Francisco HUNTER, DULIN & CO. INVESTMENT SECURITIES Van Nuys Bldg., Los Angeles Oakland Pasadena

Stevens, Page & Sterling Van Nuys Building. Tel. Pico 3075 Los Angeles
GOVERNMENT, MUNICIPAL AND CORPORATION BONDS

A Rare Business Opportunity

$30,000 buys interest in well established, fast growing, clean, staple, attractive and very profitable business which has doubled the original capital several times. If you are looking for a real business opportunity, address for personal interview, L. Box 551, TIMES BRANCH.

GOLD

I have the mine, and need some money. You have the money, and would invest with money back and an interest in the mine. Limited amount required; limited time for coming in. Property free of debt. Mill ore on the dumps. Product of the mine in sight on the ground, not 3000 feet under it. Particulars.
J, 403 International Bldg., City.

FINANCIAL.

OFFICE OF THE TIMES
Los Angeles, January 6, 1922.

Bank clearings yesterday were $16,928,808.82, an increase of $2,505,578.04, as compared with corresponding day for 1921.

	1922.	1921.	1920.
Tuesday—	$21,576,086.22	$18,638,053.09	$12,381,695.67
Wednesday—	20,005,532.99	16,338,623.25	14,524,561.43
Thursday—	16,928,808.82	14,426,230.78	11,108,184.84

YESTERDAY ON THE HOME EXCHANGE.

Southern California Edison common broke into new high ground yesterday when it closed firm at 96½, a ¼ point gain over the previous closing quotations. Industrial issues all showed a strong tendency and Goodyear preferred, a favorite trading stock in this group, advanced ¾ to 93¾. Oil issues were slightly weaker. Union of California declined 2 points to 100, and Union of Delaware ¼ to 17¼. Midway Northern has steadied down at last and sold unchanged at 85 cents. Richfield United was called for the first time on the local board. This stock opened at 20 and closed 1 cent up at 21. Trading in the mining stocks was spotty, with both advances and declines reported. United American gained 1 cent and closed at 19. Telluride also advanced 1½ cents to 10½. Oatman United sold off ¼ cent to 16.

Following are the closing prices and sales as posted yesterday in the Stock Exchange Building:

BANK LIST.

	Bid	Asked
California Bank	$190.00	$205.00
Citizens National Bank	275.00	300.00
Commercial National	190.00	200.00
Farmers & Mer. National	315.00	
First National	455.00	465.00
Merchants National	180.00	190.00
Security Tr. & Sav. Bank	267.50	275.00
Union Bank & Trust Co.	120.00	132.50
U. S. National Bank	180.00	190.00

BOND LIST.
(With Accrued Interest.)

	Bid.	Asked.
Associated Oil	98	100
Associated Oil 1st Rfd.	94½	....
Cal. Pac. Ry.	47½	....
Corona Power & W. Co.	96½	....
Cucamonga Water Co.	97½	....
Edison Elec. Co. 1st Rfd.	98½	99
Home T.&T. Co. 1st Mtg.	87½	....
Home T.&T. Co. 1st Rfd.	85	....
L. A. Gas & Elec. Sa.	88	....
L.A. Gas & Elec. 1st Rfd.	92½	....
L. A. Gas & Elec. Ts.	100	....
L. A. Gas & Elec. Ser. A	100½	....
L. A. Gas & Elec. Ser. B	104½	....
L. A. Pacific 1st Sa.	94	....
L. A. Pac. 1st Rfd. Sa.	77	77½
L. A. P. 1st Rfd. Gtd. 4s	73½	75
L. A. Ry. 1st Mtg. 5s	84½	....
L. A. Ry. Corp. 1st Rfd.	73½	76½
Natomas Co. of Cal.	78	80½
Pac. Elec. Ry. 1st Mtg.	79½	....
Pac. L. & P. 1st Mtg.	90	....
Pac. L. & P. 1st Rfd.	91	92
Palmer Union 6s	99	....
Sta. Mon. Bay H. T. Co.	6	....
S. Jos. L.&P. Co. Ser. B	97	....
S. Jos. L.&P. Co. Ser. C	97½	98½
S. Jos. L.&P. Co. Ser. D	103	104
P. Jos. L.&P. U. & Rfd. 7s	102½	103½
S. O. Cal. 10-year 7s	100½	....
S. Cal. Edison-Gen. Mtg.	91½	91
S. Cal. Ed. Gen. & Rfd.	89½	90½
S. Cal. Gas 1st Mtg. 6s	95	96
So. Cal. Gas 1st & Rfd. 7s	101	....
S. Co. Gas 1st Mtg.	88	....
So. Co. Gas Con. 10-yr.	101	....
Union Oil 5s	91½	92½
Union Transportation 5s	97	99

INDUSTRIAL LIST.

	Bid	Asked
Cal. Delta Farms	$ 38.00	$ 39.25
Cal. Packing com.	69.00	70.00
Cons. Realty Co.	42.50	....
Globe Gr. & Mill pfd.	92.50	....
Globe Gr. & Mill Co.	64.50	....
Goodyear T. & R. pfd.	69.62½	70.00
Goodyear Tex. Mills	75.00	....
House Builders pfd.	.35	....
House Builders com.	.25	.30
Home Sec. Co. com.	39.00	45.00
Hutch. Sugar P. Co.	7.50	10.00
L. A. Athletic Club	33.50	....
L. A. Gas & Elec. pfd.	85.00	86.00
L. A. Investment Co.	95	98
Occidental Life	125.00	....
Pacific Mutual Life	400.00	....
S. Joaquin L.&P. pfd.	82.00	83.50
S. Joaquin L.&P. com.	24.00	....
S. Monica Bay H. T. pfd.	70.00	....
S. Cal. Edison pfd.	107.00	....
S. Cal. Edison com.	98.37½	99.00
S. Counties Gas pfd.	91.00	....
Sun Drug Co.	1.00	1.25
Title Ins. & Tr. Co.	171.00	....
Union Sugar Co.	18.50	18.75

OIL LIST.

	Bid	Asked
Amalgamated Oil	$ 64.00	$ 67.00
American Crude Oil	.03	.14
Associated Oil	109.00	102.00
Brookshire Oil	.65	.75
Central	1.00	1.20
Continental Oil	....	.12
Fullerton Oil	2.00	....
General Petroleum pfd.	94.00	96.50
General Petroleum com.	90.00	....
Jade Oil Co.	.15	.17
Lake View No. 2	1.55	....
Maxoil Oil Co.	.40	....
Midway Northern	.84½	.90
Mt. Diablo	1.08	1.12
Nat. Pac. Oil Co.	.07	.09
New Penn. Petroleum Co.	.19	....
Olinda Land	.27	.30
Palmer Union pfd.	.25	....
Palmer Union com.	.03	....
Premier Oil Co.	.20½	.24
Republic Pet. Co.	.26½	.27½
Rice Ranch Co.	1.00	1.40
Richfield United	.20	....
Standard Oil, Cal.	93.00	....
Union	166.00	167.00
Union Oil of Del.	17.75	17.87½
United Oil Co.	.72½	.74
Victor Oil Co.	.30	.50
White Star Oil Co.	.05	.06½

MINING LIST.

	Bid	Asked
Outman District—		
Adams Mining	.05½	$ .06½
Arga Gold & Silver	.60	.65
Argo Mines	....	.68
Big Jim	.02½	.05
Black Range	.01	....
Boundary Cone	.01	.01½
Gold Dust	.03	....
Gold Ore	.01	.02½
Highland Chief	.10	.25
Lexington Asm. Mining	.02	....
Lucky Boy	.02	.03
Nevada Mining	.01½	.04
Oatman United	.15½	.16½
Sunnyside	.06	.04
Telluride	.10	.11
Tom Reed	.37½	.42
United American	.18½	.19½
United Eastern	2.35	2.40
United Western	.04	.05
Other Districts.		
Boss Gold Mining	.05	.08
Consolidated Mercur	....	.01½
Hecla Mining	$ 4.25	4.50
Oro Amigo	.10	....
Richmond	.06	....
Sierra Silver Lead	.50	.55
Virginia Louise	.09	.10
Yellow Pine	.45	....

SALES.

Morning session: 10 Globe Grain & Mill com. at 63.00; 5 do. at 64.50; 10 do. at 65.00; 20 do. at 65.00; 10 Goodyear pfd. at 70.00; 10 do. at 69.75, seller 3 days; 15 do. at 69.75; 2 $500 1st Liberty 3½s at 95.10; $500 1st Liberty 4¼s at 96.74; 1 $100 2nd Liberty 4¼s at 96.30; 1 $500 do. at 96.42; 14 $1000 do. at 96.56; 2 $50 do. at 96.30; 15 $100 2nd Liberty 4¼s at 97.30; 2 $100 do. at 97.40; 100 Maxoil Oil at 40; 100 do. at 1.40; 100 do. at 1.40; 1000 Midway Northern at 88; 1000 do. at 85; 1000 do. at 85; 1000 do. at 88; 250 do. at 85; 1000 do. at 85; 1000 Oatman United at 17½; 2000 Richfield United at 20; 1000 do. at 20; 2000 do. at 20; 1000 do. at 21; 1000 do. at 21; 10 do. Cal. Edison com. at 98.25; 10 do. at 98.25; 1 do. at 98.25; 5 Security Trust & Savings Bank at 270.00; 1000 Telluride Mining at 10; 500 do. at 10; 1000 United Oil at 74; 500 do. at 72½; 1000 United American at 19; 1000 do. at 19; 200 do. at 19; 100 do. at 19; 300 do. at 18½; 1000 do. at 19; 100 United Eastern at 2.38; 20 Union Oil of Del. at 18.00; 10 do. at 17.87½; 10 do. at 17.87½; 50 do. at 17.87½; 500 Yellow Pine at 50.

Informal sales: 10 Globe Grain & Mill com. at 62.00; 75 $100 2nd Liberty 4¼s at 96.75; 2 $500 3rd Liberty 4½s at 97.30; 3 $1000 4th Liberty 4¼s at 96.90; 65 $100 Victory Bonds at 99.94; 1 $1000 do. at 99.90; 1000 Midway Northern at 86.

Afternoon session: 10 Associated Oil at 101.00; 1000 Adams Mining at 6; 1000 do. at 8; 500 do. at 6; 1000 Gold Dust at 9½; 10 General Petroleum at 90.00; 10 do. at 90.00; 20 Globe Grain & Mill pfd., 1932 maturity, at 93.25; 10 Goodyear pfd. at 70.00; 1 $500 2nd Liberty 4¼s at 96.60; $100 do. at 96.50; 1 $100 do. at 96

DAILY EASTERN CITRUS MARKETS.

CALIFORNIA CITRUS SHIPMENTS.

SOUTHERN CALIFORNIA.

	Oranges.	Lemons
Cars to this date this season	69	14
Cars to same date last season	1,477	765
CENTRAL CALIFORNIA.		
Cars to this date this season	6	0
Cars to same date last season	1,502	25
NORTHERN CALIFORNIA.	1,719	55
Cars to this date this season	2	0
Cars to same date last season	205	1
	250	0

[EXCLUSIVE DISPATCH.]

NEW YORK, Jan. 5.—Eight cars of navels and two cars of lemons sold. Navel market is 10c to 25c per box higher. Lemon market is strong. Raining.

NAVELS—		NAVELS—		LEMONS—	
Bell Core, CCx	2.45	Highlander, RHts	2.60	Kaweah Maid, CCx	4.80
Dragcrest, LMx	2.50	Diamond Mtn., LMx	2.40	Herbalcafe, RHts	5.00
Unabest, CCx	2.15	Sterling, TCx	6.30	Cal. Co. Louis, VCx	4.85
Sterling, TCx	6.30	Earlibud, CCx	4.75	Bashet, CCx	5.75
Mt. Whitney, TCx	2.65	Unatlas, LMx	4.60	Chelsea, RHts	4.50

[EXCLUSIVE DISPATCH.]

NEW YORK, Jan. 5.—Seven cars of navels and eight cars of lemons sold. Market is unchanged. Lemon market is higher. Raining.

NAVELS—		NAVELS—		LEMONS—	
Ring, CCx	2.75	Yokohl, CCx	2.80	Buttercup, WHx	3.75
Mt. Whitney, TCx	2.65	Chinese, CCx	4.10	Owens II, CCx	4.10
Red Hagen Fare- mount, ADO	2.00	LEMONS—		E. Whittier Fancy, WDt	2.30
Riwatha, TCx	2.50	Bashet, CCx	2.80		
	4.60	Triple F., CCx	2.90		

[EXCLUSIVE DISPATCH.]

NEW YORK, Jan. 5.—One car of navels and one car of lemons sold. Market is unchanged. Lemon market is higher.

NAVELS—		LEMONS—		LEMONS—	
Mt. ...$4.75		D. of Gold, TCx	2.90	Gift Edge, LMx	4.20
				On Hook, LMx	3.50

[EXCLUSIVE DISPATCH.]

NEW YORK, Jan. 5.—Two cars of navels sold. Market is steady.

NAVELS—		NAVELS—		NAVELS—	
Mt. ...$3.90		Washbest, CCx	2.15	Merit, CCx	2.05
Mt. CCx ... 3.05		Lib. Maid, LMx	2.15		

LIVE-STOCK MARKETS AT VARIOUS CENTERS.

[BY A. P. NIGHT WIRE.]

CHICAGO, Jan. 5.—Hogs (Lard grain quotations on foreign and domestic bonds sold in this city:

Security—Maturity.	Bid.	Asked.
Armour 7s, July 15, '39	101¼	102
Anglo-Am. Oil 7½s, Apr. 1, '25	102¾	103
Am. T.&T. 6s, Oct. 1, '22	100⅛	100⅜
Am. T. & T. 6s, Feb. 1, '24	99⅞	100⅛
Am. T.&T. 6s, Jan. 15, '25	100	100⅛
Anaconda 7s, Jan. 1, '29	100⅝	101
B. & O. 6s, July 1, '23	100⅛	100⅜
Beth. Steel 7s, Oct. 1, '22	100⅛	100⅜
Beth. Steel 7s, July 1, '23	100⅛	100⅜
Beth. Steel 7s, July 1, '24	100⅛	100⅜
Beth. Steel 7s, July 1, '25	100⅛	100⅜
Beth. Steel 7s, July 1, '26	100⅛	100⅜
Beth. Steel 7s, July 1, '27	100⅛	100⅜
Beth. Steel 7s, July 1, '28	100⅛	100⅜
Beth. Steel 7s, July 1, '29	100⅛	100⅜
Beth. Steel 7s, July 1, '30	100⅛	100⅜
Beth. Steel 7s, July 1, '31	100⅛	100⅜
Beth. Steel 7s, July 1, '32	100⅛	100⅜
Beth. Steel 7s, July 1, '33	100⅛	100⅜
Beth. Steel 7s, July 1, '34	100⅛	100⅜
Beth. Steel 7s, July 1, '35	100⅛	100⅜
Beth. Steel 7s, July 1, '36	100⅛	100⅜
Beth. Steel 7s, July 1, '37	100⅛	100⅜
Beth. Steel 7s, July 1, '38	100⅛	100⅜
Beth. Steel 7s, July 1, '39	100⅛	100⅜
Beth. Steel 7s, July 1, '40	100⅛	100⅜
Beth. Steel 7s, July 1, '41	100⅛	100⅜
Beth. Steel 7s, July 1, '42	100⅛	100⅜
Beth. Steel 7s, July 1, '43	100⅛	100⅜
Beth. Steel 7s, July 1, '44	100⅛	100⅜
Beth. Steel 7s, July 1, '45	100⅛	100⅜
Beth. Steel 7s, July 1, '46	100⅛	100⅜
Beth. Steel 7s, July 1, '47	100⅛	100⅜
Beth. Steel 7s, July 1, '48	100⅛	100⅜
Beth. Steel 7s, July 1, '49	100⅛	100⅜
Beth. Steel 7s, July 1, '50	100⅛	100⅜
Beth. Steel 7s, July 1, '51	100⅛	100⅜
Beth. Steel 7s, July 1, '52	100⅛	100⅜
Beth. Steel 7s, July 1, '53	100⅛	100⅜
Beth. Steel 7s, July 1, '54	100⅛	100⅜
Beth. Steel 7s, July 1, '55	100⅛	100⅜
Beth. Steel 7s, July 1, '56	100⅛	100⅜
Beth. Steel 7s, July 1, '57	100⅛	100⅜
Beth. Steel 7s, July 1, '58	100⅛	100⅜
Beth. Steel 7s, July 1, '59	100⅛	100⅜
Beth. Steel 7s, July 1, '60	100⅛	100⅜
Beth. Steel 7s, July 1, '61	100⅛	100⅜
Beth. Steel 7s, July 1, '62	100⅛	100⅜
Beth. Steel 7s, July 1, '63	100⅛	100⅜
Beth. Steel 7s, July 1, '64	100⅛	100⅜
Beth. Steel 7s, July 1, '65	100⅛	100⅜
Beth. Steel 7s, July 1, '66	100⅛	100⅜
Beth. Steel 7s, July 1, '67	100⅛	100⅜
Beth. Steel 7s, July 1, '68	100⅛	100⅜
Beth. Steel 7s, July 1, '69	100⅛	100⅜
Beth. Steel 7s, July 1, '70	100⅛	100⅜
Beth. Steel 7s, July 1, '71	100⅛	100⅜
Beth. Steel 7s, July 1, '72	100⅛	100⅜
Beth. Steel 7s, July 1, '73	100⅛	100⅜
Beth. Steel 7s, July 1, '74	100⅛	100⅜
Beth. Steel 7s, July 1, '75	100⅛	100⅜
Beth. Steel 7s, July 1, '76	100⅛	100⅜
Beth. Steel 7s, July 1, '77	100⅛	100⅜
Beth. Steel 7s, July 1, '78	100⅛	100⅜
Beth. Steel 7s, July 1, '79	100⅛	100⅜
Beth. Steel 7s, July 1, '80	100⅛	100⅜
Beth. Steel 7s, July 1, '81	100⅛	100⅜
Beth. Steel 7s, July 1, '82	100⅛	100⅜
Beth. Steel 7s, July 1, '83	100⅛	100⅜
Beth. Steel 7s, July 1, '84	100⅛	100⅜
Beth. Steel 7s, July 1, '85	100⅛	100⅜
Beth. Steel 7s, July 1, '86	100⅛	100⅜
Beth. Steel 7s, July 1, '87	100⅛	100⅜
Beth. Steel 7s, July 1, '88	100⅛	100⅜
Beth. Steel 7s, July 1, '89	100⅛	100⅜
Beth. Steel 7s, July 1, '90	100⅛	100⅜
Beth. Steel 7s, July 1, '91	100⅛	100⅜
Beth. Steel 7s, July 1, '92	100⅛	100⅜
Beth. Steel 7s, July 1, '93	100⅛	100⅜
Beth. Steel 7s, July 1, '94	100⅛	100⅜
Beth. Steel 7s, July 1, '95	100⅛	100⅜
Beth. Steel 7s, July 1, '96	100⅛	100⅜
Beth. Steel 7s, July 1, '97	100⅛	100⅜
Beth. Steel 7s, July 1, '98	100⅛	100⅜
Beth. Steel 7s, July 1, '99	100⅛	100⅜
Beth. Steel 7s, July 1, '00	100⅛	100⅜
Beth. Steel 7s, July 1, '01	100⅛	100⅜
Beth. Steel 7s, July 1, '02	100⅛	100⅜
Beth. Steel 7s, July 1, '03	100⅛	100⅜
Beth. Steel 7s, July 1, '04	100⅛	100⅜
Beth. Steel 7s, July 1, '05	100⅛	100⅜
Beth. Steel 7s, July 1, '06	100⅛	100⅜
Beth. Steel 7s, July 1, '07	100⅛	100⅜
Beth. Steel 7s, July 1, '08	100⅛	100⅜
Beth. Steel 7s, July 1, '09	100⅛	100⅜
Beth. Steel 7s, July 1, '10	100⅛	100⅜
Beth. Steel 7s, July 1, '11	100⅛	100⅜
Beth. Steel 7s, July 1, '12	100⅛	100⅜
Beth. Steel 7s, July 1, '13	100⅛	100⅜
Beth. Steel 7s, July 1, '14	100⅛	100⅜
Beth. Steel 7s, July 1, '15	100⅛	100⅜
Beth. Steel 7s, July 1, '16	100⅛	100⅜
Beth. Steel 7s, July 1, '17	100⅛	100⅜
Beth. Steel 7s, July 1, '18	100⅛	100⅜
Beth. Steel 7s, July 1, '19	100⅛	100⅜
Beth. Steel 7s, July 1, '20	100⅛	100⅜
Beth. Steel 7s, July 1, '21	100⅛	100⅜
Beth. Steel 7s, July

WANTED—HELP—Male

Salesmen and Solicitors.

WANTED—

WE CAN USE
SEVERAL GOOD REAL ESTATE SALESMEN; MUST HAVE CARS. BE EXPERIENCED AND THOROUGHLY RELIABLE.
WE HAVE MORE BUSINESS THAN WE CAN HANDLE WITH OUR PRESENT FORCE AND WILL WAKE ON MEN TO SPECIALIZE IN LOTS, HOLLYWOOD PROPERTY, WILSHIRE PROPERTY AND DECOMIE PROPERTY.
TO THE RIGHT MEN WE OFFER FAIR TREATMENT, FULL COOPERATION, PLENTY OF PROPERTY TO SELL AND PRODUCTS TO HANDLE. WITH US THE FIRST CONSIDERATION SPLIT IN THE CITY.
SEE WILL ASSOCIATE YOURSELF WITH A LIVE ORGANIZATION.
SEE MR. N. M. LYON.
THE LYON REALTY COMPANY,
REALTORS. 524-6 LAUGHLIN BLDG.

WANTED—
We are reorganizing the Kwick-Lite Electric Corporation, whose electric lanterns, batteries and tubing are now in demand all over the world. Southern Pacific, Santa Fe and Northwestern railways, Standard Oil, Union Oil and Associated Oil companies are among those now using a number of these lanterns in California. A few high-class salesmen who can invest in or dispose of a reasonable amount of pre-organization stock will be given territory, which will yield a net income of $5000 or more per year. Only men of personality and financial responsibility considered. PARKER & CO., 230 Pac. Bank Bldg.

WANTED—
AUTOMOBILE SALESMEN.
I WANT TWO HIGH-GRADE MEN
FOR
CHEVROLET AGENCY.
SEE MR. RICE,
TOM R. JOHNSON CO.,
5624 HOLLYWOOD BLVD.

WANTED—
THE LARGEST CORPORATION of its kind on the Pacific Coast has a splendid opening for A REAL SALESMAN who can develop into SALES MANAGER. Honest effort and RESULTS will assure promotion. Owing to the expansion of our business, we need three managers within six months. Phone 01735 for appointment.

WANTED—Salesmen for new motor-motor lock for automobiles. Here is an opportunity for first-class salesmen to call direct on automobile dealers, also to the dealers and repair shops. The right party can secure territory and unusual interest. The demand is already established.
Address E. W. ALLEN,
14 Smith Building,
San Jose, Cal.

WANTED—EXPORT. A few intelligent, experienced traveling representatives wanted to sell new and staple lines to jobbers. Those expect $ms. Must know wearable. Commission basis. Fine future for the right men. Give age, when employed and to car, previous experience etc. to MR. WILCOX, Box 1093, Nogales, Arizona.

WANTED—Experienced Ford salesman. Must be A-1 man who can demonstrate and sell Ford cars. A very attractive offer will be made to man who are alive and willing to work. Men with references, K. T. Bogardus, Authorized Ford Dealer, Compton, Cal. Phone 782.

WANTED—Salesmanager able to survey and maintain an active organization of ten salesmen. Position permanent for party able to take that can qualify. Phone PICO 4699 for appointment, after 9:30.

WANTED — High-class real estate salesman ready to begin work at once. Apply to Curtis, Apple, EDWARDS & WILDEY CO., WILSHIRE BRANCH, 544 So. Western ave.

WANTED—Direct factory representative to demonstrate and sell an automobile necessity. Prefer man with Ford, Dodge, 4-19 or Chevrolet. Phone 3124, 4th. Mon.

WANTED—Advertising salesman with local experience and car; good salary and permanent position to correct party. Address Box 164, TIMES OFFICE.

WANTED—We need 10 honest, reliable salesmen to handle Avery Oil. Excellent opportunity for Pacific Pioneer Bldg.

WANTED—Solicitors for new magazine; good commission. 420 BROADWAY CENTRAL BLDG.

WANTED—$30 per day selling stimulating line to Ford owners. Exclusive territory. 318 WENLEY ROBERTS BLDG.

WANTED—Salesmen to handle fast selling household article. Excellent territory. Investigate at once. 1138 W. 37th st.

WANTED—Successful house-to-house crew manager. State experience, references, address X box 1435, TIMES OFFICE.

WANTED—Real estate salesmen acquainted with values in Southwest. Must have auto. Address K. box 877, TIMES BRANCH.

WANTED—Salesman, Studebaker dealer. WICKERSHEIM IMPLEMENT CO., Pullman Inc. Cal. Phone 570.

WANTED—Experienced real estate salesman, Hollywood and beyond district. Must be of co-operative. 2021 WEST 7TH ST.

WANTED—House-to-house photograph salesman, splendid opportunity to right party. 5626 HOLLYWOOD BLVD.

WANTED—Salesman for furniture specialty. 1 W. 20TH

WANTED—Real estate salesman with car to handle advertising work. Call 606 FAY BLDG., Main 1788.

WANTED—Good solicitor for dry-cleaning and dyeing on commission basis. 1289 W. Washington. COOPER DYE WORKS.

WANTED—Man with car to sell tires to responsible user; good money-back guarantee. Entirely new. Prove party. 627 S. HILL.

WANTED — Salesmen to handle wholesale trade. Call before noon, 3717 S. VERMONT.

WANTED—Salesman; large commission; can make $250 per month. 319 MERCHANTS' NATIONAL BANK BLDG.

WANTED—Salesman for a high-class advertising proposition; big money, splendid future. 222 UNION LEAGUE BLDG.

WANTED—Real estate salesman. 352 to 356 S. HOBART BOULEVARD.

WANTED—Salesman or woman with car and reference. Exp. unnecessary. 63290.

WANTED—Experienced real estate salesman to call on. 6626 CROMER BLDG.

WANTED—Lower for lumber, weekly pay. 926 STORY BLDG.

WANTED—Experienced cigar salesman for San Diego. Inquire 422 W. 8TH ST.

WANTED—A live salesman with car. 1189 S. VERMONT.

WANTED—Salesman. Call 2 to 6 p.m. 818 Union League Bldg., Second and Hill.

WANTED—Salesman to be associated with Carl PERKINS, 715 West 4th st.

WANTED—Real estate salesman, able to close deals. 6100 S. VERMONT.

Trades.

WANTED—

MECHANIC.

Must be competent to operate and repair caterpillar tractors, gasoline engines, tractor trucks, and oil engines; steady employment at good wages for right man. Apply in writing, stating age, whether married or single, wages desired, and say what experience you have had in this kind of work. Also give references and telephone number (if you have one.)

Address V, box 199, TIMES OFFICE.

WANTED—HELP—Male

Trades.

WANTED—

MECHANIC.

Must be competent to operate and repair caterpillar tractors, gasoline engines, tractor trucks, and oil engines; steady employment at good wages for right man. Apply in writing, stating age, whether married or single, wages desired, and say what experience you have had in this kind of work. Also give references and telephone number (if you have one.)

Address V, box 199, TIMES OFFICE.

WANTED—Experienced markers and distributors. AMERICAN LAUNDRY CO., 700 S. Raymond Ave., Pasadena.

WANTED—Riveted steel pipe layers and helpers; wages 40 cents per hour. SUNNY SLOPE WATER CO., San Gabriel.

WANTED—Carpenter to contract build real estate office. Phone 70411 before 12 noon. 2712 7TH AVE.

WANTED—Carpenter foreman. Must be A-1 on bungalow work. 220 WILCOX BLDG.

WANTED—All-around tailor. 1078 N. WESTERN AVE.

WANTED—Experienced automobile washer. Steady work. 7300 SUNSET BLVD.

WANTED—Cabinet makers. 625 S. OLIVE.

Chauffeurs, Teamsters, Etc.

WANTED—Ford truck drivers, must know city and have reference. Ask for MR. POSELL, Weber Showcase and Fixture Co., 440 Seaton st.

Professions and Vocations.

WANTED — Immediately, gentleman to teach ballroom dancing, permanent position. NATIONAL COLLEGE DANCING, 720 S. Grand, Los Angeles.

WANTED—A commandant in a military school for young boys. Address O, box 250, TIMES OFFICE.

WANTED—An experienced teacher in military school for young boys. Address O, box 261, TIMES OFFICE.

WANTED—A-1 linesman in hotel. Must be experienced; need apply. 1800 W. 7TH ST.

WANTED—Cook, gardener, hanna, chauffeur, local ref. 6WED, AGCY., 101½ S. Bdwy.

Farm and Garden.

WANTED—Single man with experience in irrigation, pruning, cultivation, on 25 acres of lemons; also lemon experienced old man to care for fruit trees and chickens; state wages expected; give references. Address L, box 685, TIMES BRANCH.

WANTED—HELP—Female.

Miscellaneous.

WANTED—
LEGAL DEPT.-STENO., Beach $120
DEPT., light steno., ins. $100
STENO. (local ref. req.) $100
STENO.-CLERK, local exp. $110
STENO.-SEC'Y, local contr. ofc. exp. $120
STENO.-CLERK, exp. $100
STENO., billing, whole ofc. $90
STENO., good figures, mfrs' pub. $90
STENO., exp. $90
FILE CLERK, gen. ofc. exp. $75
STENO., auto co., prefer local exp. $75
STENO., specialty dictaphone ofc. $90
COMPTOMETER Opr., whse. $90
TYPIST, some figures $85
THE PACIFIC AUDIT & SYSTEM CO., Inc.
802 Story Bldg. (Agcy.) 5th and Bdwy.

WANTED—First-class cook, 2 adults, city $30; another, Hollywood, $60; cook, plain meals, 2 adults, $60; cook, 2 adults, $60; and butler, Beverly, $150; another, cook, butler, garden, Pas., $150; couple, cook and butler, Pas., $150; cook, 2 adults, Beverly, $65; another, Pittsburgh, $65; second maid, Santa Barbara, $75; Pasadena, $60; second maid, Pas., $75; cook and d.s., same place, $75; pract. nurse, young girl to care for baby, $60; cook, 2 adults, Pas., $75; cook, 2 adults,

TO LET—ROOMS.
Furnished, Unfur., Housekp'g. Board.

Furnished.

Housekeeping Rooms.

TO LET—ROOMS.
HILL HOTEL
642 S. GRAND AVE.
FIREPROOF.
FOR AUTO PARTIES.
TRANSIENTS.

TO LET—2 large 2nd-floor rooms, light, airy, suitable for 2 retired gentlemen; $30 per week per person. 2930 Hobart blvd.

TO LET—Beautifully furnished room in modern home, suitable for one or two people. Everything up to date. Private entrance, garage, shower, hot water heater; all other conveniences; all adult service. Use of 11th st. car. 1 block from car line. Large corner lot. 1 block south of Adams. 1240 W. 11th st.

TO LET—Lodge room, kitchen privileges if desired; $15 per month. 1256 WILCOX AVE.

TO LET—Nicely furnished front bedroom, with or without board; private family; adults preferred. 1054 W. 23RD ST.

TO LET—Sunny front room, suitable for one or two gentlemen; garage. HOLLY 2844.

TO LET—Nicely furnished room, 15 Inglewood car line. Call at 1240 W. 23RD ST.

TO LET—Sunny front room, suitable for one or two gentlemen; garage. 1240 W. 23RD ST.

TO LET—Large housekeeping room, $15 per month; also hall room, $5 per month. 1057 MYRTLE AVE., Inglewood

MACHINERY—ALL KINDS. Wanted.

WANTED—To buy rotary vacuum drier, capacity 40 to 100 cubic feet; must be in good working condition; GUASTI-FINCH HEM. CO., Boyle 4389.

WANTED—Cash for all kinds farm implements. Before selling your tractor, see COFFEE PLACE, 125 S. L. A. M. 22326.

WANTED—Used power press, first-class condition. Call MR. HAGAR, Sidney, 27004.

MISCELLANEOUS—For Sale.

FOR SALE—

SASH AND DOORS.
O. E. WILLIAMS CO.,
1943 First Ave. So.,
Seattle, Wash.

OREGON PINE DOORS.

Sold by mail direct by manufacturer. Five cross-panel doors, 2-feet 6-inches by 6-6in. at, each.....$2.92
Onp-panel doors at, each.....$3.57

All kinds of windows, sash and French doors at manufacturer's prices.

Goods carefully packed. Best shipments go through quickly and at low rates.

Many satisfied customers in California. Your money refunded if you are not satisfied.

Our large illustrated catalog No. 27, showing full line of building material and built-in fixtures for the home, free on request.

O. E. WILLIAMS CO.
Established 1899.

FOR SALE—

FIRST-GRADE ROOFING $1.20
Per roll; nails and cement.
WATERLEAK ROOF PAINT, 55c GAL.
Small size WALLBOARD $25 thous.
25-ft. rolls, $37.50; 48-in. width, $40.
SCHUMACHER Jacks, 4-pile perfect.
CALCIMINE, 5c LB.
$2.50 value HOUSE PAINT, $1.25 gal.
Lead and oil and tints, wholesale prices.
ELECTRIC SUPPLIES ½ OFF.
Free Delivery. Goods guaranteed.
Open 7 to 6 daily, Saturday 9 p.m.

CANE PAINT CO.
New and Main and E. 9th
OPEN STORE, 229 E. 9TH ST.
STORE NO. 2, 601 S. SAN PEDRO.
BDWY. 1215. COR. 8TH AND PEDRO.

FOR SALE—EGG OPENING KNIFE.
COME TODAY—SATISFACTORY PRICES.
Some linoleum remnants, 2 to 4 yards, 50c yard.
Linoleum rugs, 9x12, $2.50 each.
Some matting rugs, 9x12, $2.50 each.
Roof paint, heavy body, 75c gal.
Roof paint, good quality, $1.50 gal.
Wheelbarrows, $4.50 each.
FLOOR VARNISH, $1.75 GAL.
HUNDRED OTHER BARGAINS.
Automobile bulkhead, low as $25 ea.
HOME STORE, NEAR COURT. FREE DELIV.
WESTERN WHOLESALE PAINT CO.,
708 East 8th St. Tel. Bdwy. 8363.

FOR SALE—GUARANTEED PAINTS.
Reduction Sale. Buy Now.

	Reg. Value	Sale
Flat White	$1.20	$2.00
White Enamel	$2.00	$3.00
Floor Enamel	$2.00	$3.50
Barnhart Roof Paint	.20	.75
Roof Paint	.30	.10
Tapestry Wall Paper	.10	.20

Buy direct, save 30%. Free delivery.
UNION WHOLESALE PAINT CO.,
Phone 2066 E. Seventh. 04858.

FOR SALE—

PAINT NEWS.
Rose Keds, the greatest wood preservative ever discovered, has been reduced to 69c per gal. This is the lowest price this popular paint ever sold at.
The very best house paint possible to apply, per gal.....$2.50
Exhaustive, blue-ribbon lb. formula enamel, only 3 gal. in five.
Ph. 24157. C. B. WHEELER, 705 E. 8th.

FOR SALE—GOOD OUTSIDE TOILETS. The Indoor Odorless Chemical Toilet for dwelling, no connection. ATTENTION, SUBURBANS. Special sale for 5 days at $15; usually $20. Why miss opportunity by having doctor bills and catching cold. Get your comfort for only $16. Sale starting today, 311 W. 2ND ST. J. MILLER, Sole Circulars by request.

MISCELLANEOUS—For Sale.

FOR SALE—FREE WOOD Come and get it! See MR. THOMPSON, BAKER IRON WORKS, 950 North Broadway.

FOR SALE — I HAVE TWO PLUMBING TRUST PUNNED A MILE.
5 Sedans and heater installed for $900; standard chassis, 1921; will trade for lots. Also 1920, new; 6 cyl., 7 pass.; all extras, $1,000 cash. Garage, on lease, 3 years; threshing. Bathtubs and sinks. Open every hour and Sunday. CAMPBELL PLUMB. 2621 E. 7th. Cor. Soto.

FOR SALE — CASH REGISTERS.
NATIONALS slightly used, all styles, guaranteed good as new, about half price; terms or trade for larger. Also 10 Computing Scales; electric meat choppers, and coffee mills. Adding machines, meat slicers. We buy, sell and exchange anything.
CASH REGISTER EXCHANGE.
Phone Prin 8207. 408 S. Los Angeles st.

FOR SALE—25-ton bridge deck crane, 7-inch gauge, 42-ft. span, 9-ft. lift, complete, motor Wisconsin 6-60. At reasonable price. Also 1 CAL BOAT BLDG. CO., Long Beach. Save time and freight and go to offer. See and used boats of all kinds.

FOR SALE—NEW 46-LB. COTTON FELT; MOGUL MATTRESSES, $5; NEW DIAMOND WEAVE SPRINGS, $3; 300 NEW DINING ROOM CHAIRS, $1.75 EACH; 5000 YARDS NEW CANVAS AWNING, 25c YARD; 5000 YARDS NEW CARPET, 50c YARD. BDWY. 1440. 256 E. 1ST ST.

FOR SALE—
BUTCHERS' SUPPLIES.
Refrigerator display cases, meat blocks, cutting tables, etc. SOUTHWESTERN SHOW CASE & FIXTURE CO., 740 Maple.

FOR SALE — rubber mat checkerboard, coffee mill, used refrigerators, renewed National cash registers, computing, candy, vegetable and meat scales, counters, shelving, bins, coffee, roasting. McPHERSON, 217 W. 5th.

FOR SALE — Complete soft drink outfit; cash or terms. CALIFORNIA STORE FIXTURE CO., 849 S. Los Angeles st.

FOR SALE—Several sections of solid cast iron radiant, finished, from 14 to 24 inches each. 54704.

FOR SALE—2 S-ft. counters and two 15-ft. shelves, cheap; must be sold at once. 1005 W. HILL ST.

FOR SALE—Check writers, new and used. Buyers supplied, all makes F. E. DURANT, 9 Spring.

FOR SALE—See Mr. Koepel for bargains in used office equipment at L. A. DESK CO., 848 S. Hill st. 60691.

FOR SALE—Used snowcases, store and office counters. Cash or terms. CENTRAL SHOW-CASE & FIX. CO., 662 Central ave.

FOR SALE—2-room mahogany furnishings, including parquets, desks, etc.; letter file, chairs and carpets. Call PICO 886.

FOR SALE—Store, office, restrt. fixtures, for the 2 RELIABLE FIVE-TIC CO. tad and rug machines in the best. 124 N. Spring. Phone Main 8000. Ask for MR. MANN.

FOR SALE—Meat cases for ice or coil storage. Get our proposition. NATIONAL SHOWCASE & FIXTURE CO., 640-16, 308-10 E. 9th st.

FOR SALE—10-ft. soda fountain and back bar, used 3 months. EASTMAN DAIRY LUNCH, 1115 Spring.

FOR SALE—SCOTT'S roof paint, pink or gal. shingle and paper; SCOTT, THE ROOFER, removed to 2211 Central. South 48.

FOR SALE—Second-hand trunks. South 48. Second-hand trunks, suit cases, etc. Leather suitcases and grips, $2.50 up. Full line of wardrobe new. 321 So. 108 S. Broadway.

FOR SALE—Down comforts made to order and cleaned. ACME FEATHER WORKS, Main 7166.

FOR SALE—Cast lumber, doors, windows, castings for building frames, etc., lowest prices. WRECKING CO., 1241 E. 16th.

FOR SALE—17 spools of new heavy hose wire, basis 24x spart, 80 hundred. BOX 154, SEATTLE, WASH.

FOR SALE—Kindling wood, sash and doors, good gas furnace, 2nd-hand bath. 829 S. CATALINA Friday p.m.

FOR SALE—Tank or tower.
H. C. FORD, 321 E. Ninth st. 62363.

FOR SALE — BEAUTIFUL RED-ON SEAL COAT WITH MINK COLLAR, CUFFS, $65. ALSO FUR CAPE. 435 E. 16TH, REAR.

FOR SALE—Diamonds, jewelry and other personal property, nothing but bargains. LOAN & CO., 109 W. 7th. Nat. Bk. Bldg.

FOR SALE—At a sacrifice, several new No. 3 and 4 instantaneous automatic water heaters. Call BROADWAY 4538.

FOR SALE—Lot in Inglewood Cemetery, to insure. Iona plot. Will sacrifice for $100 cash. price. Phone VER. 2217.

FOR SALE—SAWS AND SAWING.
Delivered by team or truck. Grading and excavating. PHONE 867239.

FOR SALE—Very beautiful Spanish kid, second. Must see for appreciate. WEST 147.

FOR SALE—EIGHT-FOOT COUNTER, $12. 910 S. GRAND.

FOR SALE—Or rent; Invalid chair. PROFESSIONAL SUPPLY CO. 415 W. 5th. 06122.

FOR SALE—Wood mill blocks, 60-inch 2 feet, 10; binding, $5. dal. LIN. 147.

FOR SALE—SAFES, NEW AND USED. Terms or trade. SEAWAY SAFE CO., 212 E. 9th.

FOR SALE—SECOND AND THIRD-HAND SAFES. 948 S. HILL ST. 60091.

FOR SALE—50 cords dry gum wood, $35 cord, del. 1939 W. Jefferson, West 3060.

FOR SALE—House on wheels. 834 S. LOS ANGELES ST.

FOR SALE—Good baby carriage in Bargain, $20. Call 221 N. BEAUDRY AVE.

FOR SALE—Fine used baby carriage in good condition. $25. 1 st. 28.

FOR SALE—14,000 brick, practically new, cost $270. SUNSET BLVD. cor. Allison.

FOR SALE—Or trade, 40-foot pressure launch, 25-h.p. 1018 E. 82ND ST.

FOR SALE—German postage stamps, very rare, 1846 CORDOVA, West 2805.

FOR SALE—Four 6-ft. display cases, 2 with glass top and 2 with glass front. Address W. box 277, TIMES OFFICE.

FOR SALE — One Cincinnati time clock, very reasonable Main 450, 235 W. PICO.

FOR SALE—Wood, large mill blks., cut, split, 3x, coal, delivered. 271719.

FOR SALE—4 2ND-HAND TRUNKS, $5 TO $8; WARDROBE, $38. 317 S. HILL.

FOR SALE—SLIGHTLY USED AUTOMATIC 20GT WATER HEATER. 61906.

Office and Store Equipment.

FOR SALE—Oregonian, 8½ ft., plate glass with shelf. 24766.

FOR SALE—Single pedestal, 4-drawer, mahogany desk, $21. 1043½ W. 24TH.

FOR SALE—Fine office furniture, safe, good as new, 602 LOS ANGELES ST.

FOR SALE—Counter, fixtures and some items of small stock. 3421 S. VERMONT.

MISCELLANEOUS—For Sale.

Houses, Buildings—To Be Moved.

FOR SALE—House to be moved. Large 6-room house. Can easily be made into 9 rooms. Owner at 1007 EAST 157TH ST.

FOR SALE—House to be moved. Beautiful 10-room house, H.W. floors, strictly modern, brown stone exterior. A real home. 62330.

WANTED—Miscellaneous.

WANTED—BOOKS BOUGHT.
Highest prices paid for fiction, history, encyclopedias, Medical, law sets of books, fine art works, odd books of every description. HOLMES BOOK CO., 333 S. Main st. Phone Main 1959. Bdwy. 8567, 7351.
Price $14.—Best Prices Paid at Holmes.

WANTED—AVOID CONGESTION
OF THE TIMES TELEPHONE SWITCHBOARD BY TELEPHONING YOUR SUNDAY ADS. FRIDAY OR EARLY SATURDAY; 5 P.M. IS CLOSING HOUR FOR ALL CLASSIFIED ADS. PHONE PICO 700; 10851.

WANTED—
BOOKS BOUGHT.
Auto calls to make cash offer.
PANORAMA NEWS & BOOK CO.,
Phone 68418. 542 S. Spring st.

WANTED—Roll and flat top desks for cash. Also some else, pay most cash for immediate possession. Call MR. KAHN, 61631.

WANTED—
BOOKS BOUGHT.
Cash paid, calls made anywhere, 5pc stalls fine, rare and standard books.
POWNER'S BOOK STORE.
Phone 68418. 542 S. Spring st.

WANTED—Roll and flat top desks for cash; also some else, pay most cash for immediate possession. Call MR. KAHN, 61631.

WANTED—
BOOKS BOUGHT.
Auto calls to make cash offer.
PANORAMA NEWS & BOOK CO.,
542 S. Spring st.

WANTED—COPPER FRONT pays highest for clothing, firearms, tools, furniture, trunks, carpets, supplies, etc. 718 E. 1ST ST. Main 2788. Will call.

WANTED—To buy eucalyptus buds. 115 W. NINTH ST.

WANTED — Feather beds, pay cash prices. Phone 21982. Will send for them.

WANTED — Used office furniture. Call BROADWAY 1302. Ask for DAVIS.

WANTED—Electric piano, small safe, good cond. 2537 WASHINGTON BLVD., Venice.

WANTED—Small bundles, silks a specialty, to bring home. MAIN 1046.

WANTED—Piano exams. Nothing recent. Address WW, box 272, TIMES OFFICE.

Discarded Clothes.

WANTED—OHIO MISFIT CO.
THE RELIABLE DEALERS.
Nobody can pay more for your cast-off men's clothing than we can.
At your service any time.
BROADWAY 2220. 128 W. 2ND.

WANTED—CLOTHING BOUGHT.
MEN'S, LADIES' FURS, PROMPT AUTO SERVICE.
143 E. 7TH. 818 & 820 S. MAIN ST.
60241; 62899.

WANTED—Highest prices paid for men's used clothing. 717 W. 6th. Main 2508.

WANTED—Miss Engelman buys ladies' clothes and shoes. 2007 W. 6TH. 19195.

Diamonds and Jewelry.

WANTED—Diamonds, pearls, gold, silver and platinum; also CALIFORNIA STORE FIXTURE CO., 849 S. Los Angeles st.

WANTED—Several sections of solid cast iron radiant, finished, from 14 to 24 inches each. 54704.

WANTED—2 S-ft. counters and two 15-ft. shelves, cheap; must be sold at once. 1005 W. HILL ST.

WANTED—Check writers, new and used. Buyers supplied, all makes F. E. DURANT, 9 Spring.

WANTED—See Mr. Koepel for bargains in used office equipment at L. A. DESK CO., 848 S. Hill st. 60691.

WANTED—Used snowcases, store and office counters. Cash or terms. CENTRAL SHOW-CASE & FIX. CO., 662 Central ave.

WANTED—2-room mahogany furnishings, including parquets, desks, etc.; letter file, chairs and carpets. Call PICO 886.

WANTED—Store, office, restrt. fixtures, for the 2 RELIABLE FIVE-TIC CO. tad and rug machines in the best. 124 N. Spring. Phone Main 8000. Ask for MR. MANN.

WANTED—Meat cases for ice or coil storage. Get our proposition. NATIONAL SHOWCASE & FIXTURE CO., 640-16, 308-10 E. 9th st.

WANTED—10-ft. soda fountain and back bar, used 3 months. EASTMAN DAIRY LUNCH, 1115 Spring.

WANTED—SCOTT'S roof paint, pink or gal. shingle and paper; SCOTT, THE ROOFER, removed to 2211 Central. South 48.

WANTED—Second-hand trunks. South 48. Second-hand trunks, suit cases, etc. Leather suitcases and grips, $2.50 up. Full line of wardrobe new. 321 So. 108 S. Broadway.

WANTED—Down comforts made to order and cleaned. ACME FEATHER WORKS, Main 7166.

WANTED—Cast lumber, doors, windows, castings for building frames, etc., lowest prices. WRECKING CO., 1241 E. 16th.

WANTED—17 spools of new heavy hose wire, basis 24x spart, 80 hundred. BOX 154, SEATTLE, WASH.

WANTED—Kindling wood, sash and doors, good gas furnace, 2nd-hand bath. 829 S. CATALINA Friday p.m.

WANTED—Tank or tower.
H. C. FORD, 321 E. Ninth st. 62363.

WANTED—BEAUTIFUL RED-ON SEAL COAT WITH MINK COLLAR, CUFFS, $65. ALSO FUR CAPE. 435 E. 16TH, REAR.

WANTED—Diamonds, jewelry and other personal property, nothing but bargains. LOAN & CO., 109 W. 7th. Nat. Bk. Bldg.

WANTED—At a sacrifice, several new No. 3 and 4 instantaneous automatic water heaters. Call BROADWAY 4538.

WANTED—Lot in Inglewood Cemetery, to insure. Iona plot. Will sacrifice for $100 cash. price. Phone VER. 2217.

WANTED—SAWS AND SAWING.
Delivered by team or truck. Grading and excavating. PHONE 867239.

WANTED—Very beautiful Spanish kid, second. Must see for appreciate. WEST 147.

WANTED—EIGHT-FOOT COUNTER, $12. 910 S. GRAND.

WANTED—Or rent; Invalid chair. PROFESSIONAL SUPPLY CO. 415 W. 5th. 06122.

WANTED—Wood mill blocks, 60-inch 2 feet, 10; binding, $5. dal. LIN. 147.

WANTED—SAFES, NEW AND USED. Terms or trade. SEAWAY SAFE CO., 212 E. 9th.

WANTED—SECOND AND THIRD-HAND SAFES. 948 S. HILL ST. 60091.

WANTED—50 cords dry gum wood, $35 cord, del. 1939 W. Jefferson, West 3060.

WANTED—House on wheels. 834 S. LOS ANGELES ST.

WANTED—Good baby carriage in Bargain, $20. Call 221 N. BEAUDRY AVE.

WANTED—Fine used baby carriage in good condition. $25. 1 st. 28.

WANTED—14,000 brick, practically new, cost $270. SUNSET BLVD. cor. Allison.

WANTED—Or trade, 40-foot pressure launch, 25-h.p. 1018 E. 82ND ST.

WANTED—German postage stamps, very rare, 1846 CORDOVA, West 2805.

WANTED—Four 6-ft. display cases, 2 with glass top and 2 with glass front. Address W. box 277, TIMES OFFICE.

WANTED—One Cincinnati time clock, very reasonable Main 450, 235 W. PICO.

WANTED—Wood, large mill blks., cut, split, 3x, coal, delivered. 271719.

WANTED—4 2ND-HAND TRUNKS, $5 TO $8; WARDROBE, $38. 317 S. HILL.

WANTED—SLIGHTLY USED AUTOMATIC 20GT WATER HEATER. 61906.

Typewriters and Supplies.

FOR SALE—REBUILT TYPEWRITERS
SOLD. RENTED. REPAIRED.
Rental machines months for $3 and up.
SPECIAL RATES TO STUDENTS.
First rental paid applies on any machine purchased. Our FACTORY REBUILT machines are sold with the same GUARANTEE as new machines.
AMERICAN WRITING MACHINE CO.,
Phone 10251. 345 S. Hill st. 62387.

TO LET—Late model Underwood, Remington, L. C. Smith and Royals, $4 per mo.; 3 mo. $10. Others, $3 per mo. Sale or rent; all makes of typewriters for sale, cash or terms.
TYPEWRITER INSPECTION COMPANY,
600 Mills Bldg. 315 S. Spring st.
Phone: Pico 1028; 06258.

FOR SALE—Or rent, late model typewriters of all makes. Rebuilt machines sold on easy terms.
WHOLESALE TYPEWRITER CO.,
642 S. Spring st. 84424.

FOR SALE—All makes sold, repaired, rented. Offers, $2.50 up., new, latest model, $20 cash; or time, $4 mo. Oliver Typewriter Store, 317 S. Hill st. Main 8011.

FOR SALE—Almost new, Remington, No. 11. A real bargain. 2920½ S. RAYMOND AVENUE.

FOR SALE — All makes of typewriters bought and sold and repaired; factory guarantee. 734 S. OLIVE ST. Pico 978.

FOR SALE—New Remington 10; bargain. 2917 Eighth; used 4th. 14590.

FOR SALE—All makes of typewriters reduced this month. 304 W. 8TH. 19279.

Sewing Machines.

FOR SALE—Brand new sewing machines, $23 for this week only. Portable electric $45. We specialize in Singer, White and New Home machines. All makes of used machines at reduced prices. All fully guaranteed. SEWING MACHINE STORE, 723 S. Grand, below Robinson's.

FOR SALE—Two hemstitching machines in perfect condition, at reduced prices. Address W. box 261, TIMES OFFICE.

FOR SALE—Singer electric, new, special bargain. White Rotary, $25. 718 W. 6TH.

FOR SALE—NEW HOME, PRICE $22.50 UP. SINGER, 838 S. HILL STREET.

FOR SALE—Singer sewing machine, $12. Good condition. 233 S. GRAND AVE.

FOR SALE—NEW SINGER MACHINES, $23. 838 S. HILL. Main 4991.

FOR SALE — Singer drophead, like new, machine, $20. Del. free. 3250 S. MAIN.

FOR SALE—Almost new 27-class Singer sewing machine, $250. 723 S. GRAND.

Clothing, Furs, Etc.

FOR SALE—7 sample overcoats; these are Rochester and Stein-Bloch coats; wholesale prices, $18-$25; also 10 overcoats, size 37, $6.50 to $15. Call Sunday only, 1910 W. 41ST DR. Hawthorne car to Gramercy. Phone 700298.

FOR SALE—Magnificent taupe brownish-black sable fur, marvelous beauty for ladies; left here; sac. $30.50; week days. G. HOWITT, 355 S. Broadway, Room 314.

FOR SALE—Boy's hat, $1; overcoat, 36; like new; age 7. Ladies' blue coat; size 36, $8. 923 N. NORMANDIE. Hollywood 1169.

FOR SALE—Lady's Alaska natural otter coat, new, never worn, warm, matched skins, beautiful garment. 9114.

FOR SALE—Man's new overcoat, size 42; blue suit, 5 hats, 4 Stetson and others; 2 new dresses and suit, cheap. 82356.

FOR SALE—New tailored overcoat, 38-40, $25; for furniture, tires, what? 722 CHAPMAN BLDG.

FOR SALE—We buy and sell ladies' used clothes and shoes. 1004 S. GRAND. LADIES' ADVANCE MISFIT SHOP.

FOR SALE—American Shine mule, six wheels skins; bargain. 1007 E. 7TH ST.

FOR SALE—Fair finest shoes, small size, lady's. PHONE 558001.

Lumber and Building Materials.

FOR SALE—

1x4 flooring	$36 per M.
1x12 boards	$27 per M.
2x4 to 8 joists	$30
3-8x10 Hemlock	$17 per M.

VERNON LUMBER CO.,
1935 E. Vernon ave.

FOR SALE—Talk about lumber prices going up! DAVIS, 800 Macy, sells shingles $3.25; dimension board pine, $25; flooring, $35; roofing, $1 up. Quick delivery. 14000

FOR SALE—LUMBER.
Lumber for sale, very cheap; all kinds of lumber, doors and windows; corner Echo Park ave. and Bunker st. WILSHIRE 6438.

FOR SALE—
DRIED AND SURFACED REDWOOD.
Delivered by team or truck. Grading and excavating. PHONE 867239.

FOR SALE—Very beautiful Spanish kid, second. Must see for appreciate. WEST 147.

FOR SALE—EIGHT-FOOT COUNTER, $12. 910 S. GRAND.

FOR SALE—Or rent; Invalid chair. PROFESSIONAL SUPPLY CO. 415 W. 5th. 06122.

FOR SALE—Wood mill blocks, 60-inch 2 feet, 10; binding, $5. dal. LIN. 147.

FOR SALE—SAFES, NEW AND USED. Terms or trade. SEAWAY SAFE CO., 212 E. 9th.

FOR SALE—SECOND AND THIRD-HAND SAFES. 948 S. HILL ST. 60091.

FOR SALE—50 cords dry gum wood, $35 cord, del. 1939 W. Jefferson, West 3060.

FOR SALE—House on wheels. 834 S. LOS ANGELES ST.

FOR SALE—Good baby carriage in Bargain, $20. Call 221 N. BEAUDRY AVE.

FOR SALE—Fine used baby carriage in good condition. $25. 1 st. 28.

FOR SALE—14,000 brick, practically new, cost $270. SUNSET BLVD. cor. Allison.

FOR SALE—Or trade, 40-foot pressure launch, 25-h.p. 1018 E. 82ND ST.

FOR SALE—German postage stamps, very rare, 1846 CORDOVA, West 2805.

FOR SALE—Four 6-ft. display cases, 2 with glass top and 2 with glass front. Address W. box 277, TIMES OFFICE.

FOR SALE — One Cincinnati time clock, very reasonable Main 450, 235 W. PICO.

FOR SALE—Wood, large mill blks., cut, split, 3x, coal, delivered. 271719.

FOR SALE—4 2ND-HAND TRUNKS, $5 TO $8; WARDROBE, $38. 317 S. HILL.

FOR SALE—SLIGHTLY USED AUTOMATIC 20GT WATER HEATER. 61906.

Office and Store Equipment.

FOR SALE—Oregonian, 8½ ft., plate glass with shelf. 24766.

FOR SALE—Single pedestal, 4-drawer, mahogany desk, $21. 1043½ W. 24TH.

FOR SALE—Fine office furniture, safe, good as new, 602 LOS ANGELES ST.

FOR SALE—Counter, fixtures and some items of small stock. 3421 S. VERMONT.

Houses, Buildings—To Be Moved.

FOR SALE—8-room, 2-story frame residence suitable to make into apartments or flat. Located 626 E. Paul st. West 5609. BROWN.

FOR SALE—To be moved, 8 rms. at 119 WEST 37TH PLACE.

WANTED—Houses and stores to be moved, any size, quick action. 554466.

AUTOMOBILES, Etc.—Miscles.

"ANOTHER NASH."
ALL
PRICES ON NASH CARS ARE NOW SET FOR 1922.

OUR FACTORY HAS ANNOUNCED THEIR NEW CAR PRICES FOR THIS YEAR.

WE HAVE ADJUSTED OUR USED-CAR PRICES ACCORDINGLY.

WE OFFER YOU TODAY RENEWED AND GUARANTEED NASH CARS AT BONA-FIDE 1922 PRICE LEVELS.

OUR STOCK INCLUDES ROADSTERS, TOURING CARS, 5 AND 7-PASSENGER CAPACITY; COUPES AND SEDANS.

OUR PRICES ARE PLAINLY MARKED SHOWROOM FLOORS.

BUY "ANOTHER NASH" RIGHT NOW AND GET A FULL YEAR'S SERVICE AND PLEASURE OUT OF IT.

TERMS—TRADES—COURTESY.

TROY MOTOR SALES CO.,
NASH DISTRIBUTORS.
1139 S. OLIVE ST. CORNER OF 12TH.
PHONE PICO 640.
OPEN EVENINGS AND SUNDAYS.

FORDS— ON TERMS —FORDS.
GOOD VALUES.
LATE '19 covered EXPRESS, excellent condition $290
LATE MODEL SPEEDSTER, the CLASSIEST ONE you EVER SAW, new top, extended wheelbase, lots of extras. The PRICE is RIGHT.
LATE '20 TOURING; has been carefully used, looks simply like new $525
'20 COUPE; good value. WON'T BE HERE LONG.
LLOYD L. KING,
AUTHORIZED FORD DEALER,
281 N. PACIFIC BLVD. SO. 5774-W.
HUNTINGTON PARK, OPEN EVENINGS.

ANTBODY'S USED CAR—
NOTICE.
I WILL MEET ANYBODY'S COMPETITION ON THE CONDITION AND PRICE OF ANY STANDARD USED CAR. I SAY YOU CAN TOW WANT AT THE PRICE YOU WANT TO PAY. 1139 S. OLIVE ST. CORNER TWELFTH ST. PICO 640.

TWO STUDEBAKERS—
1919 Touring, "Special" $625
1915 Roadster, excellent condition.. $75
HOWARD AUTOMOBILE COMPANY
Largest Distributors of Automobiles in the World.
1139 S. OLIVE ST.
Tel. 11533.
Open Evenings and Sundays.

FOUR DODGES—
1920 Roadster, the price is right..$750
1919 Roadster, 5 tires 875
1918 Touring, needs paint & 400
1916 Touring, a real buy 200
HOWARD AUTOMOBILE COMPANY
Largest Distributors of Automobiles in the World.
1139 S. OLIVE ST.
Tel. 11533.
Open Evenings and Sunday.

THREE CHANDLERS—
1920 Seven-passenger, like new...$1250
1920 Dispatch, new paint 1250
1919 Chummy roadster 750
HOWARD AUTOMOBILE COMPANY
Largest Distributors of Automobiles in the world.
1139 S. OLIVE ST.
Tel. 11533.
Open Evenings and Sundays.

FORDS— FORDS— FORDS.
SEDANS, COUPES, TOURINGS, ROADSTERS, TRUCKS and DELIVERIES.
We have taken these in exchange and can now offer you some real bargains.
SEE US TODAY.
Don't go to see this SACRIFICE sale of used FORDS.
W. I. TUPMAN CO.,
AUTHORIZED FORD DEALERS.
Figueroa and Jefferson. SO. 2831.

CARS — OF DISTINCTION — CARS — FREE.
1920 Cole sport, 1918 Hudson sedan.
1921 Ford tr.; 1919 Studebaker Tr.
1919 Marmon, 4-pass.; 1917 Stevens 3/5 4-p.
1920 Buick Tr.; 1918 Buick Tr.
1918 Stephens Bd.; 1918 Winton Tr.
Stutz Tr.; 1918 Dodge Tr.; 1918 Daniels Tr.
1918 Mercer Tr.; 1918 Daniels Tr.
1914 Packard; 1919 Stude. Big 6.
1919 Locomobile Sedan.
Cadillacs, all models.
908 S. Olive. JOHN BALE. 62374.

FORDS— —FORDS
1920 FORD TOURING, $525
Dem. rims, elegant motor, good finish.
1920 FORD SEDAN, $500.
Orig. finish, upholstery and tires excellent.
1920 FORD COUPE, $475.
Box body, cab, 5 pneumatic tires. Snap.
ALBERTSON MOTOR COMPANY,
DODGE BROTHERS MOTOR CARS.
SIXTEENTH AND FIGUEROA.

CHEVROLETS— —CHEVROLETS.
NEW AND USED.
Very Liberal Terms; Only 6% Interest.
BUY YOURS FROM
MANUAL ARTS MOTOR CO.,
4100 S. VERMONT AVE. 260563.
OPEN EVENINGS AND SUNDAY.
EVERY CUSTOMER A BOOSTER.

CLOSED CARS OF VALUE.
The following sedans and coupes are in perfect condition:
1919 Cadillac suburban, like new, will rent.
1920 Kissel sedan, 5 or 7-pass. Real bar.
1920 Paige 6-cyl. 7-pass. Guaranteed.
1919 Oakland sedan, 5-pass. Some buy.
981 S. Olive st. 61284.

H.C.S. sport, 1921 model, run less than 2000 miles; 6 wire wheels, equipped with cord tires; car in excellent condition. Inquire 1849 S. HOOVER ST. or at CHRISTENSON, 630 S. Hercules.

COLE, sacrifice my 1920 roadster, new paint, AI condition. Many extras. Must be sold by Sunday, as I am leaving for the east. Call, or phone MAINWARING, Ocean View Hotel, Venice. 63141.

TOURISTS, Attention! Buy a machine from us. We guarantee to buy it back in 1, 2 or 3 months. STILLWELL AUTO LIVERY, 944 S. GRAND.

Touring Cars for Sale.

ANDERSON — 1922, five-passenger touring, first-class condition, electrical motor, seal. By owner. 2045 ALPHA ST. 351228.

BRISCOE TOURING, 1919—
In first-class mechanical condition, and looks like perfect. MUST BE SOLD, as I NEED Ford roadster for my business. WILL take or give terms. CALL TODAY, South 2240, or COME to 1100 E. SLAUSON and SEE SHARON.

BUICK touring, 1920, in absolutely first-class condition. We think it's the classiest Buick touring car in town. It carries full equipment and will be sold on sight. You can almost make your own terms with no added costs. HENRY B. AYERS CO., 1114-1116 S. Olive st. Open evenings.

BUICK touring, 1922, used very short while, many costly extras, cord tires; carries new-car guarantee. Very easy terms to offer. HENRY B. AYERS CO., 1114-1116 S. Olive st. OPEN EVENINGS.

BUICK C-37, perfect condition, starter, electric lights, many extras. $250 for quick sale.
1925 S. MAIN.

BUICK 1920 7-pass., looks and runs excellent; $850, only $250 down, no insurance or interest; private party. 1221½ WEST JEFFERSON. No dealers.

BUICK touring, 1915, Cal. and regular top, re-condition and guaranteed same as new car. Price and terms to suit your pocket-book. Call MR. TOWER, 11533.

BUICK, 1920, 7-pass. touring.
1920 HUPMOBILE, 5-PASS.
1920 MARMON, 4-PASS., 4-DOOR.
W. H. COOK. 1008 S. Olive. 64508.

BUICK 5-PASSENGER, 1921.
Fine finish, perfect mechanically. $1250 cash. STANDARD LUBE-RITE CO., 1710 S. Flower. 23197.

BUICK, 1919, TR., $440; easy terms.
Has never been so complete or values as great.
HOWARD MOTOR CO. AT HOLLYWOOD.

BUICK 1918 tour. Classy stationary top. Only $650. Bdwy. 6290. 1000 W. PICO.

BUICK, 1920, 7-pass. touring, $1100. Easy terms.
MR. KING. Holly. 3114.
HOWARD MOTOR CO. AT HOLLYWOOD.

Buick, 1919 touring, like new, $850. Inquire PICO CAFE, 149 W. Pico st.

BUICK 1920 tour. $795. Real class, at a bargain price. Bdwy. 6290. 1000 W. Pico.

BUICK 4 touring, refinished $450; terms. 1159 S. OLIVE ST., cor. 12th. Pico 640.

BUICK 1919 B touring, $700. PICO 640. 1159 S. OLIVE.

BUICK 1916 tour. 6-cyl. You can't want it in better shape. Bdwy. 6290. 1000 W. PICO.

CADILLAC BARGAIN.
1917, 7-pass., perfect condition, 6 cord tires. Must be sold this week. No reasonable offer refused. Tel. 10905. 31702 after 6 p.m. Ask for CADILLAC.

CADILLAC, 1917 touring, good rubber, $975. Call PICO CAFE, 149 W. Pico st.

CADILLAC 1914 tour. $250. Will run. See this your gain. Bdwy. 6290. 1000 W. Pico.

CHANDLER Demonstrator.
Has been out less than 30 days, driven 275 miles, extra cord tire, bumper and tire cover. Absolutely has not a scratch on it, and carries our new-car guarantee. If you want a new car at a used-car price, see this. Liberal terms. No brokerage.
W. P. HERBERT CO.,
Chandler and Cleveland Dist.
1110 S. Flower st. 60412.
Open Evening and Sunday.

CHANDLER, cost $2950 10 weeks ago; 6 wire wheels, extra equipment; will sell for $1600 cash, or $1650 terms. PHONE 756880 for demonstration.

CHANDLER 1918 touring, elegant shape throughout; has stationary top and only $700, terms. 1150 S. OLIVE ST.

CHANDLER chummy, 1920, like new. $1050.
S. G. STEPHENS, 1065 S. Olive. 65311.

CHANDLER 1921 touring, refinished, $1250.
S. G. STEPHENS, 1065 S. Olive. 65311.

CHANDLER touring, 1918, $800.
S. G. STEPHENS, 1065 S. Olive. 65311.

CHANDLER 7-passenger, 1920 model, perfect condition; must sell. 926141.

CHEVROLET—
7TH AT CENTRAL.
New and Used Cars.
1920 490 touring $390
1920 490 touring, cord tires $490
1919 Chevrolet touring, cord tires $350

CLIPPINGER-KINCAID.
Night and Day Service.
Pico 970. Pico 2812.

CHEVROLET TOURING, 1918, with starter, demt. rims, speedometer and dashlight. This is an exceptionally good, sound used car. It is for sale at a price that makes good cars. Mechanically perfect, tires are new. BARGAIN at $210. $70 down. Open Evenings.
J. A. NADEAU, FORD DEALER.
1100 E. SLAUSON. SOUTH 2240.

CHEVROLET, 1919, 490 TOURING, $295.
This mercury light car is operated at a very low cost; good tires, dem. rims and it runs like a top. Better hurry.
ALBERTSON MOTOR COMPANY,
DODGE BROTHERS MOTOR CARS.
SIXTEENTH AND FIGUEROA.

CHEVROLET, 1919, 490 touring, $195. Terms if desired.
4100 S. VERMONT AVE.

CHEVROLET, 1918, perfect condition throughout. A snap, terms.
1925 S. MAIN ST.

CHEVROLET F.B. tr., 1920, like new. $450.
S. G. STEPHENS, 1065 S. Olive. 65311.

CHEVROLET, 1919, cord tires, elegant shape mech. 1044 N. KINGSLEY DR.

CHEVROLET, 1921 F. B. tour, like new, $275 down, bal. to suit. $700. L. 197.

CHEVROLET Baby Tour. Less than a Ford. Trade, Bdwy. 6290. 1000 W. Pico.

COLUMBIA SIX for sale. Beautiful sport model. Must be seen to be appreciated. Leaving city. Will sacrifice for cash. For demonstration, call at 1107 W. 8TH ST.

DODGE BROTHERS TOURING, $290.
Motor, tires and top are good. The price will sell it today.
ALBERTSON MOTOR COMPANY,
DODGE BROTHERS MOTOR CARS.
SIXTEENTH AND FIGUEROA.

DODGE touring, 1920, just like new; runs well at once as I am going East. Cash or terms. Owner, 2227 W. 24TH PL. West 7408, 2580

SOUTH HOBART BLVD.

DODGE touring, late 1921, like new, m

AUTOMOBILES, Etc.—Continued.

Automobiles for Hire.

FOR HIRE—

1920-21 MODELS.

Studebaker, Buick, Nash, Ford, Chevrolet and others, to rent without security by hour or day. Special prices by the week or month. Cars are new and in perfect running order.

TRAVELER MOTOR LEASING CORPORATION, 1020 S. BROADWAY.

WITHOUT DRIVERS!

Latest model Studebakers, Buicks, Hudson and Ford. Gas and oil furnished. Special rates by week or month.

PARSONS BROS.
216 W. 9th st. Phone 10467.

CHEAPEST and most satisfactory way to get a car—buy a Ford—as as long as it lasts—then sell. Depreciation very low. Ford Sedan, $1000. Ford Coupe, $750. F. D. DUNHAM Ford Agency, 1220 S. Main.

CADILLAC Eight—For hire. Careful driver. $2 per hour. Phone BOYLE 6161.

Automobile Tires.

TIRES, 50c each, most any size; tubes, $1 each; used on our rent cars. 6th and Main. AUTO LIVERY, 944 S. Grand.

FIRESTONE TIRES NOW EASY TO GET. CREDIT TIRE CO., 220 W. 7th. VA. 6161.

Studebaker, Buick, Scout-Dodge.

FOR SALE—Model 35 touring Buick, 1922 type, complete with self-starter, electric lights and cushions; $850. 125 W. COLORADO BLVD., Glendale. Phone Glen. 462.

MOTORCYCLES, BICYCLES.

FOR SALE—5 tourist rooms, 1 tent cabin and guaranteed good rent with $150 per month and up. Also 4 cabin sites at one of our camps. RALPH E. HARVEY, Sunset Camp, ¼ mile west of Gardena, on Pacific Electric.

FOR SALE—2 A-1 cows, priced for sale quick; Guernsey heifer, 1 year old; Holstein heifer, 2 years old. Corona, Phone 61-F-22.

FOR SALE—1917 Excelsior motorcycle, in very good shape; cheap. Inside call at 1128 E. 20TH ST.

FOR SALE—Cheap, motorcycle, 1921 Indian Scout, 1000 miles, $300. 2 HILL.

FOR SALE—1921 Harley-Davidson, used 3 months; $225. 423 W. SANTA BARBARA.

Autos, Misc., Etc.

FOR SALE—2 Touring cars, 4-5 passenger, 1 1917 and 1 1918; $115 and $150. Also 27 chickens 1 year old, $1.50 per head; will sell at once. Corner 61st and Maywood. First house.

FOR SALE—Young Toggenburg goat, 4-5 gal. milker; 2 young does, 1 buck; cheap. 1128 E. 20TH ST.

Rabbits, Hares, Etc.

FOR SALE—20 New Zealand rabbits, $1 each. 1700 Pasadena boards, cheap if take all. 6407 PICO, West 5080.

Dogs and Dogs at Stud.

FOR SALE—Beautifully marked Airedale Terrier pups, 9 wks. old, by "Crimora Sensation"; dam "Pacific Maid"; both registered. Also "Protection Jim," 221 registered. House clean; fed on chickens; right price. WILLIAMS, 1000 Pacific St., Santa Monica. Phone 1-J.

FOR SALE—POLICE DOG PUPPIES. Phone 745-R-1. LINCOLNSHIRE RANCH, Santa Paula. Phone 745-R-1.

WANTED—L. M. GRIDLEY'S BIRDLAND

FOR SALE—Thoroughbred Airedale pups, 2 months old; $10 each. 216 MERCANTILE PLACE.

FOR SALE—Airedale pups, 7 mos. old; $15 each. Call 1114 ARAPAHOE ST.

FOR SALE—2 pretty puppies; cheap. 2707 Dalton, cheap. 44020 Pine ST.

FOR SALE—Airedale pups, 2 mos. old; $5 each. 414 S. SERRANO.

HORSES, MULES, CATTLE, ETC.

For Sale, Exchange, Wanted.

For Sale.

FOR SALE—

FINE CAVALRY HORSES, 25 head, 5 choice 12 qualified jumpers, also 2 matched teams, fine for quick action or parade. Inspection invited at our stables, 1st and Hewitt sts., Los Angeles. Phone 10167. MR. HESTER, in charge.

FOR SALE—Span good work horses; cheap; $100; some wagons and harness; 2 miles from Monrovia. Phone 61652.

FOR SALE—Span of mares, 7 and 8 years old, weight 2800; broke to ride and drive; $300. 1220 E. 20TH ST.

FOR SALE—Span gentle mares, weight 2800; broke to ride and drive; $300. 1220 E. 20TH ST.

FOR SALE—Span good work horses; cheap; $100; some wagons and 2 set harness; 2 miles from Monrovia. Phone 61652.

FOR SALE—Span of mares, 7 and 8 years old, weight 2800; broke to ride and drive; $300. 1220 E. 20TH ST.

FOR SALE—Span gentle mares, weight 2800; broke to ride and drive; $300. 1220 E. 20TH ST.

FOR SALE—Span good work horses; cheap; $100; some wagons and 2 set harness; 2 miles from Monrovia. Phone 61652.

FOR SALE—EXPERT HORSE AND MULE SHOEING. 1st class work. Prices reasonable. 1220 E. 20TH ST.

FOR SALE—If you have a horse that you cannot use PICO 417. 640 S. FIG ST.

Wanted.

WANTED—Light delivery wagon with flare measurements and price. Address L, box 208, TIMES BRANCH.

POULTRY AND PET STOCK.

For Sale, Exchange, Wanted.

Poultry and Poultry Supplies.

FOR SALE—Baby chicks and baby ducks every day in the year. Also setting eggs. Hollywood Hatchery, 1000 Highland, Hollywood. Phone 579-W.

FOR SALE—Thoroughbred R. I. Red, Buff Rock baby chicks, $15 per 100. We ship anywhere. TERMINAL POULTRY FARM, 712 South San Pedro, 67412.

FOR SALE—S. C. A. incubators, 240 egg capacity, $42; 2 Queen incubators, 240 egg capacity, $18 each. In good condition. Call 1000 E. 20TH ST., or W. MOORE, 1345 West 40th st., Watts, Cal.

FOR SALE—200 baby chicks weekly for sale. P. COOK, 10717 Valley Blvd., Alhambra.

FOR SALE—125 extra-fine, large W. L. pullets, laying. Must sell at once; 50 cents each. 441 PALM DRIVE, V. Cal.

WANTED—All kinds of poultry, will or remove quickly. We will call at your place. WESTERN POULTRY CO., 1000 E. Seventh st. Phone TUCKER 6161.

FOR SALE—200 young White Leghorn pullets, 16 mo. old, now laying, $1.50 each. 6917 SOUTH PARK AVE.

FOR SALE—100 White Leghorn pullets, 5 mos. old, excellent winter layers, $1 each. 6 TELLEY, Blvd., 6 Plymouth, Int. Car.

FOR SALE—150 yearling Leghorn hens, $1 each. Phone 61-F-22, Corona. Or call W. GARVEY AVE., Ramona Acres.

FOR SALE—85 White Leghorn pullets, laying. Price $1.10, taking the lot, $1 each. Llanda 2983.

FOR SALE—Young Rhode Island Red cockerel, aged 8 mos., $3. 6000½ MAGNOLIA.

FOR SALE—Young Rhode Island Red cockerel, $3.50. 6000 W. 62ND ST.

Pigeons, Birds, Etc.

FOR SALE—Two young parrots for sale; will talk. Apply 1000 E. 20TH ST.

FOR SALE—Pair Belgian hares, 2 years old, for price of one, $10. 101 SO. GRAND AVE.

FOR SALE—Canaries, male and female, 2 yellow females, $2.50 each. 2 HILL.

FOR SALE—All kinds of canaries for $ and up. 423 W. SANTA BARBARA.

Seeds, Bulbs, Etc.

FOR SALE—2 Guernsey cows, 4-5 gal. 1 fresh, 1 will freshen soon; 1 Guernsey bull, 18 mos. old; 27 chickens 1 year old, $1.50 per head; will sell at once. Corner 61st and Maywood. First house.

FOR SALE—Young Guernsey cow, 4 gal., fresh; heifer calf, 3 mos. old. 1128 E. 20TH ST.

Rabbits, Hares, Etc.

FOR SALE—20 New Zealand rabbits, $1 each. 1700 Pasadena boards, cheap if take all. 6407 PICO, West 5080.

Dogs and Dogs at Stud.

FOR SALE—Beautifully marked Airedale Terrier pups, 9 wks. old, by "Crimora Sensation"; dam "Pacific Maid"; both registered. House clean; fed on chickens; right price. WILLIAMS, 1000 Pacific St., Santa Monica. Phone 1-J.

FOR SALE—Thoroughbred R. I. Red, Buff Rock baby chicks, $15 per 100. We ship anywhere. TERMINAL POULTRY FARM, 712 South San Pedro, 67412.

FOR SALE—200 baby chicks weekly for sale. P. COOK, 10717 Valley Blvd., Alhambra.

FOR SALE—Airedale pups, 7 mos. old; $15 each. 414 S. SERRANO.

WANTED—Light delivery wagon with flare measurements and price. Address L, box 208, TIMES BRANCH.

POULTRY AND PET STOCK.

For Sale, Exchange, Wanted.

Poultry and Poultry Supplies.

FOR SALE—Baby chicks and baby ducks every day in the year. Also setting eggs. Hollywood Hatchery, 1000 Highland, Hollywood. Phone 579-W.

FOR SALE—Thoroughbred R. I. Red, Buff Rock baby chicks, $15 per 100. We ship anywhere. TERMINAL POULTRY FARM, 712 South San Pedro, 67412.

FOR SALE—200 baby chicks weekly for sale. P. COOK, 10717 Valley Blvd., Alhambra.

FOR SALE—125 extra-fine, large W. L. pullets, laying. Must sell at once; 50 cents each. 441 PALM DRIVE, V. Cal.

WANTED—All kinds of poultry, will or remove quickly. We will call at your place. WESTERN POULTRY CO., 1000 E. Seventh st. Phone TUCKER 6161.

FOR SALE—200 young White Leghorn pullets, 16 mo. old, now laying, $1.50 each. 6917 SOUTH PARK AVE.

FOR SALE—100 White Leghorn pullets, 5 mos. old, excellent winter layers, $1 each. 6 TELLEY, Blvd., 6 Plymouth, Int. Car.

FOR SALE—150 yearling Leghorn hens, $1 each. Phone 61-F-22, Corona. Or call W. GARVEY AVE., Ramona Acres.

FOR SALE—85 White Leghorn pullets, laying. Price $1.10, taking the lot, $1 each. Llanda 2983.

FOR SALE—Young Rhode Island Red cockerel, aged 8 mos., $3. 6000½ MAGNOLIA.

FOR SALE—Young Rhode Island Red cockerel, $3.50. 6000 W. 62ND ST.

Pigeons, Birds, Etc.

FOR SALE—Two young parrots for sale; will talk. Apply 1000 E. 20TH ST.

FOR SALE—Pair Belgian hares, 2 years old, for price of one, $10. 101 SO. GRAND AVE.

FOR SALE—Canaries, male and female, 2 yellow females, $2.50 each. 2 HILL.

FOR SALE—All kinds of canaries for $ and up. 423 W. SANTA BARBARA.

Seeds, Bulbs, Etc.

FOR SALE—2 Guernsey cows, 4-5 gal. 1 fresh, 1 will freshen soon; 1 Guernsey bull, 18 mos. old; 27 chickens 1 year old, $1.50 per head; will sell at once. Corner 61st and Maywood. First house.

FOR SALE—Young Guernsey cow, 4 gal., fresh; heifer calf, 3 mos. old. 1128 E. 20TH ST.

Rabbits, Hares, Etc.

FOR SALE—20 New Zealand rabbits, $1 each. 1700 Pasadena boards, cheap if take all. 6407 PICO, West 5080.

Dogs and Dogs at Stud.

FOR SALE—Beautifully marked Airedale Terrier pups, 9 wks. old, by "Crimora Sensation"; dam "Pacific Maid"; both registered. House clean; fed on chickens; right price. WILLIAMS, 1000 Pacific St., Santa Monica. Phone 1-J

CITY LOTS and Lands for Sale.

FOR SALE—

If you are really seeking an opportunity to invest in the most desirable homesite—the one you've often thought about—you must lose no time in coming to

WILSHIRE BOULEVARD HEIGHTS

"Wilshire's Highest Viewpoint." The location is ideal—high and dry in the richest district. The view is unsurpassed—mountains and valley—it easily ever be obstructed. It's just the spot where you've always wanted to buy, but never thought you could afford.

Our opportunity to purchase through bank liquidation can be your opportunity to own that IDEAL HOME. There are only 48 more home sites left, and the first purchasers are adding to their holdings. This is the best proposition we can offer you that you will be the loser if you don't investigate quickly.

You can purchase your home site in this beautiful location at less than acreage price—a 50-foot frontage for $1775, an 80-foot corner for $2350 in many cases in course of construction, many more contemplated. Reasonable terms, 5 per cent off for all cash. Liberal building discount.

DRIVE OUT TODAY—WHERE WILSHIRE MEETS CAHUENGA.

Tract office Ninth and Cahuenga. HOWARD & BUTTERBAUGH, Agents. 317 Hollingsworth Bldg. Phone for free auto, 12507 or WEstern 1702.

FOR SALE—
"BUT LOS ANGELES."
HIGHLY IMPROVED.
RESIDENCE LOTS.
In the best section of LOS ANGELES.
"Highlands of the Southwest."
AS LOW AS $1100.
$150 DOWN, $15 MONTHLY.
GO OUT TODAY. BRING A DEPOSIT.
TO GET THERE.
BY STREET CAR—Take Grand ave.-Mesa Drive car or Hawthorne car to 54th st. and Mesa Drive.
BY AUTO—To tract office at Slauson and Mesa Drive, or 54th st. and Mesa Drive.
ASHELEN MESA LAND CO.,
W. P. JEWETT, President.
615-15 Pantages Theater Bldg.
Seventh and Hill sts.
Phones 60015 and 11274.

FOR SALE—
EXPOSITION PARK Subdivision ¼ Sold.
This unrestricted subdivision of 20 lots on Santa Barbara ave., adjoining at Figueroa, standing at $1000, is over half sold, only 12 lots left out of 20.
77x170, $2400; 97½x175, $2750.
97x205, $2850.
Wonderful court or duplex sites. 1-3 down and 1-3 in 1 and 2 years.
FIGUEROA AND SANTA BARBARA CORNER, 150x150.
FOR STORES, MARKETS, GARAGE OR AUTO DISPLAY.
186 feet on Figueroa; less than $200 per front foot. We consider this one of the best business corners. See Mr. Marsh on the tract, N.W. cor. Figueroa and Santa Barbara.
FRANK MELLINE COMPANY,
Wilshire Blvd. at Vermont, 9 Offices
Realtors, Builders, Insurance.
Tel. WE. 1466.

FOR SALE—
72ND AND MAIN ST.
CLOSING SALE TODAY.
LOTS $799 UP. 1% MONTHLY.
Very beautiful lots, close in, near schools, bar car. All modern conveniences, 10 to 15 MINUTES DOWNTOWN. Race and suitable restrictions. TRACT NOW OPEN. PERMITTED. Fastest building district near Florence ave. Hurry if you get one today.
RATTERREE INVESTMENT CO.,
Owners and Sellers.
204 Black Bldg.
72nd and MAIN, TODAY.

FOR SALE—ATTENTION!
BUILDERS AND CONTRACTORS!
3 good, A-1 bungalow LOTS for $2500 cash. In good district, north of Westlake Park. Best 3-LOT BUY we ever had on our books. Go out today. Go today. Go just west of Westlake Park, then north on Bonnie Brae to Council, then east on Council 1 short block to Frederick. See S.W. corner Parkview and Council sign on lots. 130x110. GUARANTEE THIS TO BE A WONDERFUL BUY. Don't miss this. Go today.
WATTS HAMMOND,
2715 W. Pico st. West 1040.

FOR SALE—
60x150
WILSHIRE BUNGALOW LOT.
Close to Wilshire Blvd. on Wilton Place, east front, fine homes all around. Call MR. SCOTT, Wils. 165.

FOR SALE—
BUNGALOW COURT LOT.
Close to Kingsley and Beverly Blvd. 60x130x218. This is a wonderful, high, level lot and priced right.
HEINSEN & BRADBURN,
515 NORTH WESTERN AVE. 560787.

FOR SALE—
$6850.
WILSHIRE BOULEVARD,
60x150.
The cheapest lot on Wilshire Blvd. Close to Western ave. Call MR. SCOTT, Wils. 165.

FOR SALE—
NORTH WILSHIRE FLAT LOT.
Close to Western ave. Has 6-room bungalow in rear. Best buy in this district. For information, call at 519 NORTH WESTERN AVE.

FOR SALE—
50x125,
SPECULATORS TAKE NOTICE.
$3500.
Ardmore Blvd., close to Ambassador Hotel. Worth $4000 when present restrictions expire in short time. Call MR. SCOTT, Wils. 165.

FOR SALE—DON'T WAIT
UNTIL SATURDAY NIGHT TO TELEPHONE YOUR SUNDAY ADS TO THE TIMES. DO IT FRIDAY OR EARLY SATURDAY; 8 P.M. IS CLOSING HOUR FOR ALL CLASSIFICATIONS. PICO 700; 10821.

FOR SALE—
$2250—$2350—$2450.
50x150—50x150.
UNRESTRICTED LOTS. WEST SIDE. SPLENDID FOR FLATS. WALKING DIS.
14753—PAUL F. GROVER—12448.

FOR SALE—HOLLYWOOD'S HIGH CHOICE BUILDING SITES. ADJOINING FAMOUS CASTLE GATE AND SOUTH WITH WONDERFUL SCENIC VIEW OF MOUNTAINS AND OCEAN. DR. CASTLES, OWNER, FRANKLIN AND ARGYLE. 57697.

FOR SALE—
AMBASSADOR DISTRICT.
Choice sites for residential duplex and flat buildings; desirable rental district; improvements in between W. Eighth and W. Ninth sts. Fedora and Normandie. Key owner's agent at S.W. corner Eighth and Fedora.
THE McCARTHY COMPANY,
621 Union Oil Bldg. Bdwy. 2871.

FOR SALE—PRE-OPENING SALE.
MAIN STREET PARK.
$10 PER MONTH.
Buys beautiful lot; build temporary house, save rent. This is your opportunity to get choice of this property before regular sale opens. Take Motordrome car marked Manchester to Manchester Ave., walk east to property; or drive south on Main st. to tract office.

FOR SALE—
UNRESTRICTED WILSHIRE LOT,
ONLY $2250.
Unrestricted for double bungalows or duplexes. 50x140. See Mr. Hall at
C. C. ALBRIGHT CO.,
292 N. Western ave. 560319. Holly 625.

FOR SALE—LOT ON EAST 6TH STREET, NEAR SAN PEDRO, SAC. WILL MAKE RENT LOW PRICE FOR QUICK SALE AND CASH. See H. EDWARDS, 1004 HIBERNIAN BLDG.

FOR SALE—
Unrestricted lot—80x125.
Southwest cor. 27th st. and Cimarron. West end, will sacrifice. Inq. 4922 S. VERMONT today.

FOR SALE—
HIGHLAND PARK COURT SITE.
305x240 ft., fronting two streets, A-1 location. A snap for a home for quiet person. Call 2229 W. AVE. 58. Gar. 1355.

FOR SALE—
HARVARD BOULEVARD.
61x133 FT. TO PAVED ALLEY, 4TH LOT NORTH OF FIRST ST. OWNER, 5882. COURTESY TO BROKERS.

FOR SALE—NEAR
A family 60-ft. level lot, close in S.W., all improvements; cash or terms. OWNER, 81800.

FOR SALE— $2000.
CLOSE IN WEST FIRST STREET.
40x150, on new line of Beverly Blvd. BOYNTON, 529 Title Ins. Bldg. Pico 479.

FOR SALE—Corner of 2nd ave. and 22nd st., 50x130, unrestricted, $4500. Also inside lot, $2250; terms.
HENKEL & FAULK, 3216 W. Washington.

FOR SALE—E. corner Huntley Dr. and Blvd st., 100x125, to alley. Priced to close quick sale. 1617 W. WASHINGTON ST. 72340.

FOR SALE—80x120 business corner on West 16th street map, $10,000. Phone 500649, MR. REYNOLDS, 2817 Wilshire Blvd.

FOR SALE—Unrestricted lot near Washington, one fine for flats or duplex. A. E. LUNDEEN, 2606 W. Washington. West 1877.

FOR SALE—Lot 60x150, Manhattan north of Wilshire Blvd. WIL. 4473.

FOR SALE—Wilshire Blvd., ¼ block north of Pico. 50x171 $2500. WIL. 4473.

CITY LOTS and Lands for Sale.

FOR SALE—

BOULEVARD GARDENS.

4 lots to the acre. High class improvements, street work, sidewalks, concrete gutters, gas, electricity and water, in fact every convenience has been taken care of, on yellow car line about 30 minutes from the heart of the city. Many good homes are under construction, and I can build a modern bungalow for you which you can pay for like rent. I will be glad to show you this excellent location. These large lots are selling very fast at

$800 Up.

SMALL PAYMENT, $10 MONTHLY.

Do not put off this big opportunity.

EMIL FIRTH,
346 S. Broadway.

Autos leave this office every morning at 10:30; except Sunday. Phone or write for reservation, bring your friends.

FOR SALE—
IT IS GOOD BUSINESS
to buy
BUSINESS LOTS
fronting on
PAVED BOULEVARD
in a live community center, surrounded by thousands of modern homes.
Prices
AS LOW AS $1250
10 PER CENT DOWN. 1 PER CENT MO.
GO OUT TODAY. TAKE A DEPOSIT.
TO GET THERE.
BY STREET CAR—Take Grand ave.-Mesa Drive car or Hawthorne car to 54th st. and Mesa Drive.
BY AUTO—To tract office at Slauson and Mesa Drive, or 54th st. and Mesa Drive.
ASHELEN MESA LAND CO.,
W. P. JEWETT, President.
615-15 Pantages Theater Bldg.
Seventh and Hill sts.
Phones 60015 and 11274.

FOR SALE—
72ND AND MAIN ST.
CLOSING SALE TODAY.
LOTS $799 UP. 1% MONTHLY.
Very beautiful lots, close in, near schools, bar car. All modern conveniences, 10 to 15 MINUTES DOWNTOWN. Race and suitable restrictions. TRACT NOW OPEN. PERMITTED. Fastest building district near Florence ave. Hurry if you get one today.
RATTERREE INVESTMENT CO.,
Owners and Sellers.
204 Black Bldg.
72nd and MAIN, TODAY.

FOR SALE—ATTENTION!
BUILDERS AND CONTRACTORS!
3 good, A-1 bungalow LOTS for $2500 cash. In good district, north of Westlake Park. Best 3-LOT BUY we ever had on our books. Go out today. Go today. Go just west of Westlake Park, then north on Bonnie Brae to Council, then east on Council 1 short block to Frederick. See S.W. corner Parkview and Council sign on lots. 130x110. GUARANTEE THIS TO BE A WONDERFUL BUY. Don't miss this. Go today.
WATTS HAMMOND,
2715 W. Pico st. West 1040.

FOR SALE—
FIGUEROA AND SANTA BARBARA CORNER, 150x150.
FOR STORES, MARKETS, GARAGE OR AUTO DISPLAY.
186 feet on Figueroa; less than $200 per front foot. We consider this one of the best business corners. See Mr. Marsh on the tract, N.W. cor. Figueroa and Santa Barbara.
FRANK MELLINE COMPANY,
Wilshire Blvd. at Vermont, 9 Offices
Realtors, Builders, Insurance.
Tel. WE. 1466.

FOR SALE—
$273 $273 $273
ASBURY TRACT LOTS ARE ALL LEVEL, LOCATED JUST NORTH OF ELYSIAN PARK, IN THE FOOTHILLS, HIGH, DRY AND COOL, FREE FROM THE FOG; ONLY 15 MINUTES FROM THE BUSINESS CENTER BY ST. CAR. RIGHT ON CAR LINE, ONE BLK. FROM BOULEVARD. ALL IMPROVEMENTS, including schools, improved str., car, electricity, water and sewer on the tract. $15 TO $20 PER MONTH. WE WILL LAY THE LUMBER FOR A 6-R. BUNGALOW ON ANY OF THESE LOTS FOR $275. OR YOU MAY ERECT A TEMPORARY HOME ON THE REAR OF THE LOT, WHILE IN EQUALIZED OPPORTUNITY FOR GETTING INTO YOUR OWN HOME, WITH A SMALL INVESTMENT, WITHOUT GOING FROM 5 TO 12 MILES! GO TAKE EAGLE ROCK CITY CAR, GET OFF AT ELM ST., OR DRIVE OUT SAN FERNANDO ROAD TO ELM ST., THEN 1 BLK. N. R. R. MURPHY, AGT.

FOR SALE—BOULEVARD SNAPS!
CORNER BEVERLY BLVD. AND VERMONT, 100x140 feet, for $28,500; or in two pieces 50x140, $16,000 for corner and 50x140, $12,000 for inside Vermont cor.; this is the only available corner and will make big money for some one at this price.
VERMONT BETWEEN BEVERLY AND OAKWOOD. Two adjoining 50x140-ft. lots for $10,500 apiece; submit offers. A rare chance.
WASHINGTON BETWEEN ARLINGTON AND THIRD AVS., 50x140 feet; two doors from Citizens Nat. Bank and in the fastest improving block on Washington, destined to run Western ave. a close second. We can deliver at a remarkable figure. Shown would pay you 20 per cent on your money now, here.
GEO. H. WILLIAMS,
6244 LAUGHLIN BLDG. PHONE 67807.

FOR SALE—
BUNGALOW LOTS.
DUPLEX OR BUNGALOW COURT.
$800, $900, $1000 EACH.
BUSINESS LOTS $2500 EACH.
NOTHING LIKE THEM IN THE CITY OF LOS ANGELES AT THESE PRICES.
CALL AT 1004 HIBERNIAN BLDG., OR AT TRACT OFFICE, 4001 HUNTINGTON DRIVE.

FOR SALE—
SEE OUR LOTS.
WILSHIRE AND HOLLYWOOD.
Including Western ave. For flats, garage, apartment houses and residences of all sizes. Priced right. Terms. Don't buy elsewhere until you see us.
CASTLE & KOCH, 2nd floor office.
Holly 4677. THE MOBARRT CO.,
Holly 6070. 640 N. WESTERN AVE.

FOR SALE—
AMBASSADOR DISTRICT.
Choice sites for residential duplex and flat buildings; desirable rental district; improvements in between W. Eighth and W. Ninth sts. Fedora and Normandie. Key owner's agent at S.W. corner Eighth and Fedora.
THE McCARTHY COMPANY,
621 Union Oil Bldg. Bdwy. 2871.

FOR SALE—PRE-OPENING SALE.
MAIN STREET PARK.
$10 PER MONTH.
Buys beautiful lot; build temporary house, save rent. This is your opportunity to get choice of this property before regular sale opens. Take Motordrome car marked Manchester to Manchester Ave., walk east to property; or drive south on Main st. to tract office.

FOR SALE—
UNRESTRICTED WILSHIRE LOT,
ONLY $2250.
Unrestricted for double bungalows or duplexes. 50x140. See Mr. Hall at
C. C. ALBRIGHT CO.,
292 N. Western ave. 560319. Holly 625.

FOR SALE—LOT ON EAST 6TH STREET, NEAR SAN PEDRO, SAC. WILL MAKE RENT LOW PRICE FOR QUICK SALE AND CASH. See H. EDWARDS, 1004 HIBERNIAN BLDG.

FOR SALE—
Unrestricted lot—80x125.
Southwest cor. 27th st. and Cimarron. West end, will sacrifice. Inq. 4922 S. VERMONT today.

FOR SALE—
HIGHLAND PARK COURT SITE.
305x240 ft., fronting two streets, A-1 location. A snap for a home for quiet person. Call 2229 W. AVE. 58. Gar. 1355.

FOR SALE—
$5000.
HARVARD BOULEVARD.
61x133 FT. TO PAVED ALLEY, 4TH LOT NORTH OF FIRST ST. OWNER, 5882. COURTESY TO BROKERS.

FOR SALE—NEAR
A family 60-ft. level lot, close in S.W., all improvements; cash or terms. OWNER, 81800.

FOR SALE— $2000.
CLOSE IN WEST FIRST STREET.
40x150, on new line of Beverly Blvd. BOYNTON, 529 Title Ins. Bldg. Pico 479.

FOR SALE—Corner of 2nd ave. and 22nd st., 50x130, unrestricted, $4500. Also inside lot, $2250; terms.
HENKEL & FAULK, 3216 W. Washington.

FOR SALE—E. corner Huntley Dr. and Blvd st., 100x125, to alley. Priced to close quick sale. 1617 W. WASHINGTON ST. 72340.

FOR SALE—80x120 business corner on West 16th street map, $10,000. Phone 500649, MR. REYNOLDS, 2817 Wilshire Blvd.

FOR SALE—Unrestricted lot near Washington, one fine for flats or duplex. A. E. LUNDEEN, 2606 W. Washington. West 1877.

FOR SALE—Lot 60x150, Manhattan north of Wilshire Blvd. WIL. 4473.

FOR SALE—Wilshire Blvd., ¼ block north of Pico. 50x171 $2500. WIL. 4473.

CITY LOTS and Lands for Sale.

FOR SALE—

NOW IS THE
TIME TO VISIT SUBDIVISIONS.
NO WATER ON
WESTERN AVENUE GARDENS.

FINEST SOIL, ESPECIALLY ADAPTED FOR GARDENING AND CHICKEN RAISING. WATER, GAS AND ELECTRICITY AVAILABLE. 1-4 and ½ ACRES, LOTS AS LOW AS $350, $35 DOWN AND $10 PER MONTH. MEET OUR FREE AUTO AT MANCHESTER AND VERMONT AVES., OR DRIVE SOUTH FROM MANCHESTER ON WESTERN AVE. TO TRACT OFFICE. OR BUS LEAVES UNION OIL BLDG. 10 AND 2 EVERY DAY, INCLUDING SUNDAY.

WESLEY ROBERTS COMPANY,
407 UNION OIL BLDG.
BROADWAY 772.

FOR SALE—

THE CHEAPEST AND BEST
APARTMENT-HOUSE OR FLAT LOT
IN THE CITY.
BURLINGTON AVE., BET. 6TH & 7TH.
50x150 TO ALLEY.
PRICE $7500.
SEE PHILIP R. JOHNSON,
WITH W. W. MINER & CO.,
630 S. SPRING ST.
PHONE 60478.

FOR SALE—
OCCIDENTAL COLLEGE DISTRICT.
5-cent Car Fare.
Fine lots and quarter acres. Small payment down, balance like rent. Small nuncs for sale under above plan. We are also planning a new subdivision. Come out and see what it is.
Take Eagle Rock City car on Broadway to Avenue 43, or York Blvd. car on Spring to 5000 York Blvd.
WESLEY ROBERTS COMPANY.
402 Union Oil Bldg. Bdwy. 772.

FOR SALE— $10 LOTS.
50x130; PETT AND LARKIN. $500; $600; WHOLESALE PRICES DIRECT FROM OWNER TO YOU. STREETS IMPROVED AND CITY WATER. FIVE-CENT CAR LINES; 21 MINUTES RIDE FROM CITY CENTER. HIGH, ABOVE THE FOG IN THE FOOTHILLS. TEMPORARY HOMES ALLOWED; STOP PAYING RENT. BUY NOW. TAKE EAGLE ROCK CITY 5-CENT CAR ON BROADWAY TO WEST AVE. 43, GET OFF AT RED TRACT OFFICE. OR PHONE BDWY. 1273.
MEAD & CLEMENTS,
317 DOUGLAS BLDG.

FOR SALE— —PICO CORNER.
Right in the center of the new business district, between 2nd Avenue and Crenshaw Blvds. Property in this district is advancing rapidly. Over $50,000 worth of Pico frontage has been sold during the last 2 weeks. The size of this corner is 171x145. Priced for a few days at $18,000. A chance to make $5000 in 60 days. SEE ELLSWORTH.
PETER NOLAN & CO.,
1026, PICO & WILTON.
WEST 3401—PHONE—WEST—3401.

FOR SALE—
HOLLYWOOD BUSINESS CORNER.
Opportunity to pick up one or two exceptionally good corners on Sunset Blvd., in Hollywood business district. Ripe for business improvements or quick speculative profits. Large southwest corner, partly improved, from $10,500 to $18,500. They are sure winners. See A. H. POTTER, Exclusive Agent, 5012 Hollywood Blvd. Phone Holly 406.

FOR SALE—
VERMONT AVE. FRONTAGE.
CORNER ON VERMONT, NORTH OF SANTA BARBARA, 165 feet on Vermont. This wonderful bargain at $100 per foot. Sure profit on this beautiful corner. Must be sold soon. 4041 S. VERMONT AVE. Vermont 2092.

FOR SALE— 150x128, with Alley.
2 first-class lots for bungalow court or duplex; 2 blocks from Pico car line. $4500, terms. J. A. TODD, Owner, Ver. 2092.

FOR SALE— —SNAP.
50x130. ON OCCIDENTAL BLVD. NEAR SUNSET. BEAUTIFUL DOUBLE BUNGALOW LOT. CALL PICO 1834, CARLIN G. SMITH.

FOR SALE—REAL SNAP, ONLY $2400.
DOUBLE BUNGALOW ON DUPLEX LOT bet. W. Washington and W. Adams, on high ground in fine section. Won't last long. CALL OWNER, West 2038.

FOR SALE— —EXCEPTIONAL.
$7500. 160X108, ON LUCAS BETWEEN 37TH AND MARYLAND. DANDY APARTMENT HOUSE OR FLAT SITE. CALL PICO 1834, CARLIN G. SMITH.

FOR SALE—2 lovely level 55-ft. lots, 2 blocks from State University and No. Vermont cars. $2250 each. Greatest bargain now offered. Must be sold. Act quick. 121 S. VERMONT AVE.

FOR SALE—Inside, garage or business lot; bargain, must be owner. Address L, box 414, TIMES BRANCH.

FOR SALE—Colored ladies, a real bargain. Lot 100x152. $1800. Near Normandie and 30th place. WEST 780.

FOR SALE—Or Exchange—Lot on 20th ave., block north W. Adams; want unrestricted lot; value $1500. Apt. 428 Hobart Blvd.

FOR SALE—Lot, 50x125, Vermont-ave., $2x150, near 60th, $2500 cash. Don't miss this buy. 5809 S. VERMONT. 56486.

FOR SALE—Frontage on Pico st., west of Boston. Unrestricted. $80 per foot. Inq. FANS 8, 13333. Evenings, 22548.

FOR SALE—$750. Beautiful lot, Sierra Park, near car line. Terms. VAN HORNE, 800849.

FOR SALE—50x175, lot on W. Adams st. Unrestricted. Suitable for bungalow court or flat. Call at 1906 W. ADAMS.

FOR SALE— 50x120, east front, Virginia Road, 100 ft. south of Adams. $1250. Terms. BANKS 13555. Evenings, 22548.

FOR SALE—By owner, double bungalow lot on W. 27th St. near Arlington. $1350. 2827 W. 27TH.

FOR SALE—Fine lot in best part of Highland Park section of Los Angeles. Terms to suit. C. W. SMITH. Phone Gar. 344.

FOR SALE—Wil. ave., N. of Pico, 60x147. Will sacrifice. $2800. WIL. 4473.

FOR SALE—Choice lot, S. Van Ness, $1000. 2200 SANTA BARBARA.

BUSINESS Property for Sale.

FOR SALE—

Not a bargain but a steal on Los Angeles Street, corner property.

For the incredibly low figure of $95 a front foot for Los Angeles Street frontage, you can buy a splendid corner property on Los Angeles Street.

Necessity for a quick sales explains the price.

"Nothing but Business Properties."
W. ROSS CAMPBELL COMPANY,
712-14 S. Spring. Phone 10525.

FOR SALE—
MONETA AVE., from the heart of the city to the Harbor.
One of the best located 6-store buildings on Moneta Ave., corner lot 120x135. $20,000 cash, with 10 years on the balance.
We can also show a 10% or $1500 annual return on an $8000 investment in improved corner on Moneta Ave.
If it's on Moneta Ave. and for sale at the right price, we have it. Remember the name,
BENNETT & HOLT, 4750 MONETA AVE.

FOR SALE—
A 99-year lease on a prominent downtown corner in the path of the most substantial growth of the city. New improvements necessary, for which we have long terms, reliable clients. See Mr. Price.
THE FRANK MELINE COMPANY,
538 PACIFIC MUTUAL BLDG.

FOR SALE—
BEST CORNER ON CENTRAL AVE. Improved business corner, well leased to good tenants. This is an exceptional opportunity to invest in a good location, 25 feet frontage on Central ave. and will pay 14 per cent on investment. Buildings are of brick and frame construction, containing drug store, restaurant, lodge hall, fire chief, dentist and doctors' offices. Price $47,000. Terms can be arranged.
WELSH & CAMPBELL,
858 South Figueroa street.
Phones 11780—67001.

FOR SALE—SANTA MONICA BLVD. frontage, 50x200 ft., lot with 6-room house, close to Western.
$11,000. Terms.
DORRIS-HANNAN-MALLORY,
5426 SANTA MONICA BLVD. Holly 222.

FOR SALE—CHAS. THIS bargain on W. Pico, $44 ft. business frontage, only $150; block from Western ave.; this will sell quick; bring your check book. HUEY & LEACH, 5969 W. Pico.

FOR SALE—VERMONT FRONTAGE.
Nice for market or store, $140 ins ft. near Exposition Blvd. 1.3 cash will handle. 8429 VERMONT AVE. 760206.

INDUSTRIAL PROPERTY—For Sale and Exchange.

FOR SALE—Bargains on Railway.
5 or 5 acres in Vernon on Sr. at $8000 an.
Alameda, N. of Slauson, at $40 foot.
Alameda, S. of Slauson, at $3000 to $5000 an acre.
WOOD & BRENT,
126 W. 3rd st. Phone 66188.

FOR SALE—An inforced corner on W. 9th st., near Alvarado. Bargain at $15,000. HENRY VAUGHAN.

208 W. 9th st. Bdwy. 1869.

FOR SALE—50x285 on 3 R. F. setbck, just off San Fernando road, $4000; terms. BANKS 13555. Evenings, 22548.

FOR SALE—$2500 will handle warehouse; rents for $75. BANNING & CENTER.

INCOME Property for Sale.

FOR SALE—
$9000—2 FLAT ROUND—$9000.
INCOME $1850.
This wonderful piece of income property is only two blocks from the Angeles Mesa, one of the best residential districts in the city. It is a 2-flat house, with four rooms each, disappearing bed in dining room, and is completely furnished. Owner is forced to sell—he must sell, already due, the bal. can be arranged on easy terms to suit purchaser. Call owner, MRS. WEBER, 60777.

FOR SALE—
FOUR-FLAT BARGAIN.
OVER 30% ON YOUR MONEY.
FOUR ROOMS EACH FLAT, ALL FURNISHED, LOCATED IN WEST ADAMS DISTRICT, OUR BEST, BUT IN YEARS, DON'T FAIL TO SEE THIS AND CAN TURN ANY TIME AT A PROFIT. ONLY $6500 CASH, BALANCE, $6000, YOUR OWN TERMS. WON'T LAST, ACT QUICK.
HUGHES & HUGHES,
PHONE 790668. 4427 S. WESTERN AVE.

FOR SALE—
HOLLYWOOD.
11-unit stucco court, 10 units nicely and completely furnished. 4 rooms each. Vacuum system. Phone in each unit. Beautiful grounds. Income $10,440 annually. Not inflated. We consider this a splendid investment. Near Hollywood Blvd. Mr. Largent, Holly 7956, Immediate possession. WOOD Q. REBHEIN, 7008 Holly. 1841.

FOR SALE—
BUNGALOW COURT, $28,000.
Only two blocks from Pasadena, walking distance from center of city, 6 units, 4 garages. Income $377.50. All new and modern in every respect, but built of any court in Los Angeles. Owner must sell at once. It's all clear. A reasonable payment will handle. This price is $7000 under the present value of the lot. 1076 time. JEWELL-KREKE CO., 313 H. W. Hellman Bldg. 14134.

FOR SALE— $18,500.
WESTLAKE DISTRICT DUPLEX.
WEST 11TH ST. AT WESTLAKE AVE. LOT IS EASILY WORTH $7500, IN FACT SOME SALES HAVE BEEN MADE IN DISTRICT AT $10,000, AND I AM OFFERING EXCELLENT BUILDING, SIX ROOMS AND BATH EACH, BASEMENT AND GARAGE. INCOME $150 A MONTH, ALL FOR $18,500. COURTESY TO BROKERS. MR. CLASSEN, 2917 Wilshire Blvd.

FOR SALE—Best buy in city, corner lot, intersection of 2 car lines, 100x200 ft. Close in, large brick building, in all 7 income units. This can be handled with small payment down. 1506 TEMPLE ST.

FOR SALE—Four 5-room modern flats, with good 4-room cottage in rear, hardwood floors, built-in beds, good location, good income only $13,500; $4000 cash. Inquire 1401 W. WASHINGTON. West 4556.

FOR SALE—Brand new building, ideal type. Will net at least $1000 per mo. Owing to owner's health, will sacrifice. $25,000 will handle. Phone HOLLY 6901.

FOR SALE—
Corner north of 54th on Moneta, 81x125. Double bungalow in rear. Sacrifice for quick sale. 5222 MONETA AVE.

FOR SALE—Flats, North Edgemont, $5000 handles. Income $150 mo. 67601.

INCOME Property for Sale.

FOR SALE—
FLAT BARGAINS!! FLAT BARGAINS!!
30 PER CENT NET
paid by this four-flat with two bungalows in the rear, on money you invest. Just off booming West Washington, not far from Figueroa. It pays $255 a month at very reasonable rentals. Flat is four 4-rooms, absolutely modern and up-to-date. Bungalows are six and five rooms and have built-in features. PRICE IS $17,500, WITH $9000 TO HANDLE. It is a real bargain. You can't find another flat with ONE bungalow in the rear on the west side for THIS price.
HEART OF HOLLYWOOD.
Four 4-room flat with interior all in beautiful ivory finish. On the prettiest parked street in Hollywood, JUST OFF HOLLYWOOD BOULEVARD, BETWEEN CAHUENGA AND HIGHLAND. Income is leased at reasonable rentals is $240. CAN BE BOUGHT THIS WEEK FOR $17,500. There is nothing within $1500 of it, we are sure.
These are bona fide bargains. See them before you invest.
We specialize in flats and will be glad to show you, from our complete listings, many properties paying you 18 to 25 per cent on your money, with safety. INVEST NOW IN LOS ANGELES.
THE LYON REALTY COMPANY
524-6 LAUGHLIN BLDG. PHONE 67807.

FOR SALE—
NEW WHITE PLASTER FLAT,
$27,500.
A REAL BARGAIN.
Four apartments of 5 rooms each, located in Wilshire, on a beautiful 60-foot lot. Very best construction, ½ inch oak floors, tile baths and showers, tile-and-painted kitchens automatic hot-water heaters, very best of plumbing and lighting fixtures. Income $3750 month. $10,000 cash will handle. Immediate possession. See Mr. Gram or Mr. Krohn, with
KELLS & GRANT,
Wilshire 165. REALTORS. 56302.
Wilshire Blvd. at Western ave.

FOR SALE—
High-class, brand new 4-family flat, 8 rooms each, stucco construction; all rooms unusually large and well lighted. Interior extraordinarily distinctive. Like two-hundred-thousand-dollar mansion; each apartment sufficiently attractive to rent to high-class tenants prior to completion. Location especially fine, convenient to two main car lines. Income over 15% price asked. Owner will sacrifice for quick sale. Act quickly if you want an extraordinarily choice and finely located flat building at a sacrifice. Address V, box 150, TIMES OFFICE.

FOR SALE—
$65,000. $65,000.
INCOME
$9000
We can deliver a fine improved corner on Washington st., west of Western avenue. Ripe for a real investment. see Mr. Henneman
W. I. HOLLINGSWORTH & CO.
10777. REALTORS. MAIN 6780.
Hollingsworth Bldg., 6th & 7th.

FOR SALE—
$20,000.
BUNGALOW COURT SPECIAL.
Lot 100x180. Improved with 3 NEW STUCCO BUNGALOWS of 4 rooms each, space for 5 more. Present income $2400; beautiful location, close to car and school, ½ cash necessary. See Mr. Gram, with
KELLS & GRANT.
Wils. 165. REALTORS. Wils. 165.
WILSHIRE BLVD. AT WESTERN AVE.

FOR SALE—8 HOUSES ON ONE LOT.
Southwest, lot 80x130, one 6-room, 1 8-room, 1 4-room bungalow, 2 with furniture included; plenty of built-in features, and well located. Attractive buy at $9500. Has to be seen to appreciate. See Mr. Ireland
WELSH & CAMPBELL,
858 S. Figueroa st.
Phone 67001, 11780.

FOR SALE— —4 SNAP.
10-ROOM, ELEGANTLY FURNISHED HOUSE.
WEST ADAMS DIST. All hardwood floors, two baths. Income now $140 mo. and elegant downstairs suite for owner. All for only $11,500; cash payment $4500. Y. & A., 2712 S. VERMONT. Tel. West 7229.

FOR SALE—
10TH ST. INCOME PROPERTY.
Well-located corner near Vermont, size 40x125. Business and residences on lot, with income of $1575 per month. Must be sold to settle estate. Phone 67001, or 624 S. Figueroa st.

FOR SALE—
Depot at Playa Approved.
Brick garage and 2 cottages, corner, 3 blocks from Broadway. Leased for 5 years at $300 per month. Bank loan $12,500. Price $27,500. Will consider reasonable offer. Property values in vicinity increasing rapidly. 720 SUNSET BLVD. 62395.

FOR SALE—12-room house, furnished, near heart of shopping center, 7 rooms now bringing $280 monthly. Owner leaving. A gift at $18,000, terms, leaving good buy come above monthly payments. S. Y. THOMAS, 2031 W. 7th st. Wil. 4978.

FOR SALE—My modern duplex flat, 8 rooms each, lower fur., fine home and income, double garage. Must be sold to be settled at once. Will take $18,000 cash; $13,000; my loss your gain, must sell. Open for inspection 1 to 5. 7411 S. HARVARD BLVD., 74020.

FOR SALE—
INVESTORS TAKE NOTICE!
Income property on popular thoroughfare, 15 minutes south from Wilshire Blvd., at Western ave. Price $15,000. For appointment call on owner, 4710 S. VERMONT AVE. Phone 26195. Evening, Ver. 5381 or 622.

FOR SALE—Or Exchange—Lot on 20th ave., block north W. Adams; want unrestricted lot; value $1500. Apt. 428 Hobart Blvd.

FOR SALE—Lot, 50x125, Vermont-ave., $2x150, near 60th, $2500 cash. Don't miss this buy. 5809 S. VERMONT. 56486.

FOR SALE—Frontage on Pico st., west of Boston. Unrestricted. $80 per foot. Inq. FANS 8, 13333. Evenings, 22548.

FOR SALE—$750. Beautiful lot, Sierra Park, near car line. Terms. VAN HORNE, 800849.

FOR SALE—50x175, lot on W. Adams st. Unrestricted. Suitable for bungalow court or flat. Call at 1906 W. ADAMS.

FOR SALE— 50x120, east front, Virginia Road, 100 ft. south of Adams. $1250. Terms. BANKS 13555. Evenings, 22548.

FOR SALE—By owner, double bungalow lot on W. 27th St. near Arlington. $1350. 2827 W. 27TH.

FOR SALE—Fine lot in best part of Highland Park section of Los Angeles. Terms to suit. C. W. SMITH. Phone Gar. 344.

FOR SALE—Wil. ave., N. of Pico, 60x147. Will sacrifice. $2800. WIL. 4473.

FOR SALE—Choice lot, S. Van Ness, $1000. 2200 SANTA BARBARA.

APARTMENT, FLAT Property. For Sale and Exchange.

FOR EXCHANGE—$12,200. Annual income at low rents, 52 ft. on 6th st. Close in. Owner leaving city. Address L, box 24, apts. and flats, completely furnished. Price $80,000. $34,000 cash, easy terms. Will take $40,000 in clear property. TRINITY REALTY CO. are my exclusive agents, at 317 S. Grand ave. 13024.

FOR SALE—35-room apartment-house, 4-year lease and furniture, west side, close in; clears about $700 per month. $12,500 cash. Call at 3300 HOBART. 114 S. Y. COULTER BLDG.

FOR SALE—4 six-room flats, S.E. corner Sunset and Wilton, Hollywood. $22 000. Take Wilshire lot part. HOLLY 1914. Agents list.

FOR SALE—OR EXCHANGE—I have some good income flats, Hollywood and West Adams bldg. 62113, HOLLY 1914, after 6.

FOR SALE— BY OWNER.
4-room, 4-family flat, $5000 cash, balance like rent. 533 W 45TH ST.

BUSINESS Property for Sale.

FOR SALE—

SAFE INVESTMENT.

We offer a downtown corner where new civic improvements will double your money this year. At the bargain price of $500 per ft. Very attractive terms. See Mr. Price.

THE FRANK MELINE COMPANY,
538 PACIFIC MUTUAL BLDG.

FOR SALE—
3-STORY BRICK BLDG.
On prominent downtown street, three stores on ground floor, upper stories used for light manufacturing. Lot 60x120. Price $60,000, terms. This is a sacrifice price to close estate.
L. H. CLARK & COMPANY,
408 Pacific Finance Bldg. Main 1844

FOR SALE—A chance for somebody to realize 50% on his investment. 15,000 sq. ft. of land on the corner of Central and Washington; 3-story brick bldg., practically new. Price today $40,000; cash, $15,000. A. J. HARRIS, 1823½ Central Ave., 271891.

FOR SALE— Income
$15,000. VERMONT AVE. BRICK $6000 Cash. BUSINESS BUILDING, per annum. On corner lot, 116x140 ft. 8% stores and interior theater. Balance mortgage. Call in person. 4710 S. VERMONT AVE. Phone 26195. Evening, Ver. 5381 or 622.

FOR SALE—Lot 50x175, 2217 E. Pico st. Key lot. This is right in town and is a handy location for apartment-house or store property; we can sell on easy terms and are able to assist in building. NORMAN & WALTON, Exclusive Agents, Wilshire 4287.

FOR SALE—

WANTED—For Exchange.

Property.

WANTED—REAL ESTATE.

Houses.

WANTED—DUPLEX OR

Have $7500 cash to exchange for DOUBLE or SINGLE

Property.

OUR LAND.

IMPROVED.

CITRUS WATER DEVELOPED.

HOUSES AND FLATS

HAVE QUICK CASH BUYERS

PHONE 61401. 312 Pacific Electric Bldg.

WANTED—Houses and flats for sale at top prices; must be cheap; will be sold by AUCTION; we sell everything; WILLS 1548 420 PAC. FINANCE CO.

WANTED TO BUY

FOR ALL CASH

Near top in "Y" type bungalow; 5 rooms and sleeping porch; garage; $6000. F. M. JAMISON, 1548 420 Pacific Finance Bldg.

WANTED—Bungalow, 5 rooms, garage; must be for sale at top price; state full particulars; no agents. 1548 420 PAC. FINANCE CO.

WANTED—Ball-bearing or roach; 5 Valencias; must finance; price $22,000, clear, cash or exchange. WILLS 1548 420 Pac. Finance Bldg.

WANTED—Home in Hollywood; must be for sale at top price; will pay cash; no agents. WILLS 1548 420 PAC. FINANCE CO.

WANTED—Home in the State for sale at top price; will pay cash; no agents. WILLS 1548 420 PAC. FINANCE CO.

WANTED—Home in Los Angeles for sale at top price; will pay cash; no agents. WILLS 1548 420 PAC. FINANCE CO.

WANTED—Home in Pasadena for sale at top price; will pay cash; no agents. WILLS 1548 420 PAC. FINANCE CO.

WANTED—Home in Glendale for sale at top price; will pay cash; no agents. WILLS 1548 420 PAC. FINANCE CO.

WANTED—Home in Hollywood for sale at top price; will pay cash; no agents. WILLS 1548 420 PAC. FINANCE CO.

WANTED—Home in Santa Monica for sale at top price; will pay cash; no agents. WILLS 1548 420 PAC. FINANCE CO.

WANTED—Home in Ocean Park for sale at top price; will pay cash; no agents. WILLS 1548 420 PAC. FINANCE CO.

WANTED—Home in Venice for sale at top price; will pay cash; no agents. WILLS 1548 420 PAC. FINANCE CO.

WANTED—Home in Inglewood for sale at top price; will pay cash; no agents. WILLS 1548 420 PAC. FINANCE CO.

WANTED—Home in Whittier for sale at top price; will pay cash; no agents. WILLS 1548 420 PAC. FINANCE CO.

WANTED—Home in Pomona for sale at top price; will pay cash; no agents. WILLS 1548 420 PAC. FINANCE CO.

WANTED—Home in Monrovia for sale at top price; will pay cash; no agents. WILLS 1548 420 PAC. FINANCE CO.

WANTED—Home in Alhambra

WHAT'S DOING TODAY.

Hollywood High School, annual gathering of graduates; assembly, luncheon, entertainment, tea.

Rotary Club of Los Angeles, luncheon, noon, Alexandria; speaker, George H. Maxwell, executive director, National Reclamation Association; subject, "The Nile of America and its Value to Southern California."

Local Illinoisians, reunion, Music Arts Hall, 233 South Broadway, 7:30 p.m.

Nebraska Society, social tonight at Friday Morning clubhouse, 940 South Figueroa street. Dancing follows.

Employees of G. H. Turner & Co., beefsteak dinner, Bull Pen Inn, 6 p.m.

Hollywood night at Children's Home Society benefit circus and bazaar, Melrose and Western avenues.

Rabbi Edgar F. Magnin speaks at Temple B'nai B'rith, 8 p.m., on "Is Liberty Threatened?"

Science and Industry section of City Club meets at Chamber Building 8 p.m.; speaker, L. E. Sundon, on "Fertilizers."

Los Angeles Chorus, rehearsal, 7 p.m., Music Art Studio, 233 South Broadway.

Fire Chief Scott lectures before South End Business Association, Sixty-first-street school, at Figueroa street, 7:30 p.m. Public invited.

Dr. Melvin Grove Kyle of Xenia Seminary, Xenia, O., lectures at Bible Institute at 11 a.m. and tonight.

Stanton Post, G.A.R., will install officers at Patriotic Hall, 1816 South Figueroa street, 1 p.m. Stanton Woman's Relief Corps installation, evening.

Los Angeles Chapter, American War Mothers, meets at 2 p.m. in rooms of Blue Triangle Club, 621 South Spring street.

THEATERS AND AMUSEMENTS.

California, Main at Eighth—"Theodora." (Motion picture.)

Miller's, Main near Ninth—"The Last Trail." (Motion picture.)

Alhambra, Hill, between Seventh and Eighth—"Queen of Sheba." (Motion picture.)

Clune's Broadway, 628 South Broadway—Rose Hamilton in "Love's Penalty." (Motion picture.)

Empress, Broadway, between Fifth and Sixth—Herbert Rawlinson in "Chested Hearts." (Motion picture.)

Orpheum, 630 South Broadway—Vaudeville.

Morosco, 741 South Broadway — "A Prince There Was." (Stage.)

Majestic, 845 South Broadway—"The Hottentot." (Stage.)

Burbank, Main at Sixth—High Jinks Revues, with Al and Lole Fridge. (Musical comedy.)

Hippodrome, 320 South Main—Pictures and vaudeville.

Rialto, Grand at Seventh—Jackie Coogan in "My Boy." (Motion picture.)

Lyric, State, Broadway and Seventh—Viola Dana in "There are No Villains." (Motion picture.)

Pantages, Seventh at Hill—Vaudeville.

Grauman's Rialto, Broadway, between Eighth and Ninth—Elsie Ferguson and Wallace Reid in "Forever." (Motion picture.)

Tally's Broadway, 838 South Broadway—Gladys Walton in "Playing With Fire." (Motion picture.)

Mission, Broadway at Ninth—Mabel Normand in "Molly O." (Motion picture.)

Grauman's Third and Broadway—Wallace Reid in "Rent Free." (Motion picture.)

Mason Opera-house, 127 South Broadway—May Robson in "It Pays to Smile." (Stage.)

San Gabriel Mission, San Gabriel—"The Mission Play." (Stage.)

Philharmonic Auditorium, Fifth and Olive—Ninth symphonic concert, 3:15 p.m.

THE CITY AND ENVIRONS.

In Temple B'nai B'rith.

"Is Liberty Threatened?" will be the subject of Rabbi Edgar F. Magnin's address in Temple B'nai B'rith at 8 p.m. today. A special musical program will be given. At 2:30 p.m. tomorrow, Rabbi Magnin will expound the Scriptures.

At Patriotic Hall.

The newly elected officers of Stanton Post, G.A.R., will be installed at 1 p.m. today at Patriotic Hall, 1816 South Figueroa street. The members of the executive committee of Stanton Woman's Relief Corps will serve dinner at 5:30 p.m., and in the evening the officers of the corps will be installed.

Beefsteak Dinner.

A party of seventy employees from the G. H. Turner Company, plumbing supply house, is to enjoy a beefsteak dinner at 6 o'clock this evening at the Bull Pen Inn. The company's policies for the new year will be outlined by the executives and the balance of the evening will be passed at the Orpheum.

Benefit Circus.

Tonight will be "Hollywood Night" at the Children's Home Society benefit circus and bazaar, Melrose and Western avenues. Film and society folk will patronize the fete, the proceeds from which will be devoted to the support of the home. Ben Turpin is scheduled to referee a comic wrestling match tonight as an added feature to the regular program given by the Escalante Brothers circus. In the outer tent a "country fair," with booths, concessions and free show, is being held. The affair will close tomorrow night.

Woman Alone is Left to Direct Packing Strike

[BY A. P. NIGHT WIRE.]

DENVER, Jan. 5.—The future conduct of the strike of the packing-house workers in Denver now rests in the hands of a woman—Miss Rose Travison. The action of Judge Morley of the District Court yesterday in sentencing the district president and the local officers to jail for terms ranging from one day to sixty days for contempt of court brought about this state of affairs.

The sending of all officers of the union to jail left the strikers, about 700 in number, without an official leader to direct their daily meetings.

PROPERTY CUSTODIAN MUST SUBMIT DATA.

[BY A. P. NIGHT WIRE.]

WASHINGTON, Jan. 5.—The Senate today adopted the King resolution directing the alien property custodian to forward to the Senate the names of all attorneys connected with the office, together with the names of appointees to places as directors, managers, supervisors, etc., of alien-owned property taken over under the war-time act.

FEAR GERMAN SHIP, CARGO, CREW LOST.

[BY CABLE AND ASSOCIATED PRESS.]

CHRISTIANIA (Norway) Jan. 5.—A message from Hangesund today says it is feared the German steamer Signal of Kiel, with a cargo of iron ore and carrying a crew of twenty-five men, foundered in the North Sea December 17.

The Signal was an iron screw steamer of 1276 tons.

NEW POSTMASTERS.

[BY A. P. NIGHT WIRE.]

WASHINGTON, Jan. 5.—Nominations of postmasters sent to the Senate today included D. W. Stoddard, Anchorage, Alaska, and Hugh Eldridge, Bellingham, Wash.

BUSINESS BREVITIES.
[Advertising]

The Times Branch Office, 619 South Spring street. Advertisements and subscriptions taken. Telephones Pico 700, 10251.

Diamond loans. Kusel, Stimson Bg.

MISS BAKER CHANGES MIND AGAIN

Now Says She Will Wed in Spring Man She Left at the Altar.

[EXCLUSIVE DISPATCH.]

CHICAGO, Jan. 5.—Society gossip, started Monday, when Mary Landon Baker failed to appear at the Fourth Presbyterian Church for her wedding to Allister H. McCormick, was given a new subject for speculation today when the disappointed fiance paid a formal call at the Baker apartment. This visit, the first since the sudden disruption of the wedding plans, followed close upon Miss Baker's announcement that she and Mr. McCormick would be married in England next spring.

This statement is issued from the Baker home at 1130 Lake Shore Drive today:

"Miss Baker wishes to say that upon the advice of her physician she will go West to recuperate. Her fiance, Mr. McCormick, will leave for England this month, where he will visit his brother. Miss Baker will join him in the early spring to be married quietly in London."

L. Hamilton McCormick, father of Allister, H. McCormick, confirmed Miss Baker's announcement.

"Miss Baker's announcement is true," he said. "Of course, no definite plans have been made for the marriage but it probably will take place at the home of Allister's brother, Edward, at St. George's Hill, Waybridge."

Thus the month of January, which was to see the couple embarked upon a European honeymoon, may see the prospective bridegroom set sail alone for London, occupying the staterooms which were to have been the bridal suite, while his fiancee will travel in the opposite direction. It is expected that Miss Baker will go to the Baker place at Santa Barbara and that she will also visit her cousin, Mrs. Henry Dangler, at Colorado Springs.

The opinion persists that Miss Baker's announcement of the spring wedding was the result of a conference between the two families as to the best way to smooth over a bad situation.

In the meatime will the vivacious society girl, who, two hours before the time appointed for her to walk down the white-carpeted aisle to the altar wept nervous tears while her hair was being dressed for the occasion, risk a recurrence of the episode, her friends ask today.

Absent-Minded Professor Held for His Actions

[BY A. P. NIGHT WIRE.]

NEW YORK, Jan. 5.—Ralph Culver Bennett, president of the Metropolitan College of Law, at Dover, Del., qualified as a full-fledged absent-minded professor when he was arraigned in Washington Heights Police Court today on a charge of assault preferred by Prof. W. H. Carpenter of Columbus University.

Admitting he had struck Prof. Carpenter in the eye on the morning of December 19, Bennett explained it was all the result of his being absorbed in thought. He said he had gone to Prof. Carpenter's home, mistaking it for his own New York residence, and rang the bell. Prof. Carpenter appeared, he said, and struck his hand from the bell, which he had neglected to stop ringing. Suddenly aroused, he said, he struck the professor.

Magistrate Sweetser held Dr. Bennett in $100 bail for a hearing Thursday on a charge of disorderly conduct.

CAPPER AND REALTED BILLS HEARING ENDS.

COMMITTEE WITHHOLDS VERDICT ON RATES TILL SUPREME COURT ACTS.

[BY A. P. NIGHT WIRE.]

WASHINGTON, Jan. 5.—Hearings which have been conducted by the Senate Interstate Commerce Committee on the Capper and Realted bills to amend the Transportation Act by declaring State control over intrastate rates and modifying other features of the statute, were closed today after several interstate commerce commissioners had submitted explanations of the commission's action in authorizing certain rate changes.

Committee members were understood to have agreed that while they would proceed to consider the bills in connection with the testimony, it would be inadvisable to make a report in advance of a decision by the Supreme Court on questions relating to the constitutionality of the Transportation Act, which have been raised by various States.

SAFE BLOWERS HAVE GOOD TIME IN NORTH.

[BY A. P. DAY WIRE.]

EUREKA, Jan. 5.—The ninth of safe crackings here, in none of which has anything been taken, took place here Tuesday night. The series has extended over several weeks and in a number of cases money, jewels and other valuables were left behind. In each case all the papers in the cracked safe apparently have been examined.

Tuesday night's affair was in the office of A. J. Monroe, an attorney. Jewelry valued at more than $1000 was not taken, although papers were turned over.

MARINE WHO SHOT SUSPECT IS FREED.

[BY A. P. NIGHT WIRE.]

WASHINGTON, Jan. 5.—Private Marcus M. Henson, a marine mail guard, who recently shot and wounded Otto H. Lambert while he was in the vicinity of a mail car at Green Bay Junction, Wis., was exonerated today by Secretary Denby.

The Secretary approved the report of the naval board of investigation authorized after the request of the Governor of Wisconsin for a civil trial was denied. The board's report said: "That Private Henson was justified in using his shotgun in keeping unauthorized persons from the vicinity of the United States mail car."

Fix Date for Conference on Shipping Pool.

[BY A. P. NIGHT WIRE.]

SAN FRANCISCO, Jan. 5.—The meeting of representatives of the chambers of commerce of Seattle, Tacoma, Portland, San Francisco, Oakland, Los Angeles and San Diego to discuss a proposed $30,000,000 shipping pool for the Pacific Coast will be held January 19 in San Francisco, it was announced tonight by Wallace M. Alexander president of the San Francisco chamber.

These chambers of commerce, which accepted earlier in the week invitations to participate in a conference, were asked to choose a meeting place. Portland and Los Angeles being suggested in Mr. Alexander's call as convenient points. San Francisco finally was chosen as a matter of convenience to all points, it was stated.

PAY REDUCTIONS FOR SAILORS ANNOUNCED.

ACTION NECESSARY TO MEET COMPETITION OF FOREIGN SHIPS, SAYS MARVIN.

[BY A. P. NIGHT WIRE.]

NEW YORK, Jan. 5. — Wage reductions of 15 per cent and upward will be put into effect immediately by the American Steamship Owners' Association, Winthrop L. Marvin, general manager, announced after a meeting today.

Wages of officers, Mr. Marvin said, would be cut 15 per cent, with higher reductions for some other classes of employees. These cuts were necessary, he added, to meet competition with foreign vessels. It was pointed out that there is no wage agreement now existing between the Ocean Boat Men's Unions and the Steamship Owners' Association.

Mr. Marvin announced that the association had adopted the recommendation of its committee on national constructive shipping policies, calling for revision of Federal navigation laws, including the La Follette seaman's law.

Other measures advocated in the committee's report included selling Shipping Board steel cargo tonnage to private purchasers at a basic price of $35 per dead-weight ton or less; breaking up of unsaleable steel and wooden ships, or their uses as breakwaters or storage hulks, and approval of Section 7 of the Jones law, providing for establishing shipping services essential to American commerce.

Jap Consul Here.

[BY A. P. DAY WIRE.]

SAN FRANCISCO, Jan. 5.—Tame Kichi Ohta, appointed consul-general at Ottawa by the Japanese government, arrived here yesterday on his way to the Canadian city.

TOKIO POSTOFFICE BURNS.

[BY CABLE AND ASSOCIATED PRESS.]

TOKIO, Jan. 5.—The central postoffice of Tokio was destroyed by fire yesterday, entailing the loss of a large accumulation of holiday mail.

DUTCH EAST INDIES BONDS.

[BY A. P. NIGHT WIRE.]

NEW YORK, Jan. 5. — The Guaranty Company announced today subscription books for the Dutch East Indies 6 per cent external bonds had been closed.

America's Smartest Clothes

The shrewd merchant must have the mind of a magician or of a mind-reader. He must look ahead, six months ahead, and wisely guess

$25 $30 $35

the tastes of the public. If he guesses wrong or selects styles that are wrong or patterns that are wrong or colorings

$25 $30 $35

that are wrong, he's stung. So he's got to unload, later on, on the public what the public doesn't want! We were shrewd ones in buying for fall and winter. Both

$25 $30 $35

our suit and overcoat selections met the approval of the public. The styles were right, the fabrics were

$25 $30 $35

right, the colors were right. Best of all, for fine goods, finely tailored, our prices were right! Just a few dollars less rather than a few

$25 $30 $35

dollars more! The result is, we've got a nice, clean stock on hand, nothing to unload! And, having no sale,

$25 $30 $35

you'll find that our prices are as low or lower than many of the higly advertised sale prices. See our display and be convinced.

Scott Bros

425-427 S. Spring St.
Open Saturday Till 9 P.M.

Myer Siegel & Co.

445 Broadway

An Odd Lot of

Corsets *Very Special* $1.95

Discontinued models for the most part. All sizes in the lot but not all sizes in every style. On Sale at

(THIRD FLOOR)

VOGUE COMPANY

BROADWAY AT EIGHTH

303 FIFTH AVE. NEW YORK — 1 RUE CAMBON PARIS

DISTINCTIVE MODES
Individual & Exclusive for WOMEN

SUITS COATS WRAPS FURS
SPORT APPAREL FAULTLESSLY CORRECT
DRESSES & GOWNS FOR DAYTIME & EVENING

BLOUSES-SWEATERS-UNDERWEAR-NEGLIGEES
MILLINERY VEILINGS LINGERIES HANDKERCHIEFS
HOSIERY-NECKWEAR-GLOVES NOVELTIES

Corset Salon second Floor, French Corsetieres in attendance.

OUR PRICES ARE CONSISTENTLY MODERATE
Exceptional Mail Order Shopping Service

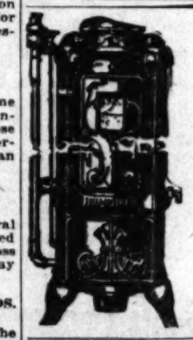

HUMPHREY

Gas Water Heater

Gives you continuous hot water service.

FRANKLIN & BOYCE

Sole Agents

930 So. Main St. Phone 61905.

Pasadena Branch: 184 E. Union. F. O. 538

Long Beach Branch: 253 Am. Ave. Main 279

Teeth as Low as $5; Best Set $7

Best set, none better, no matter how much you pay, including your choice of base plate material (metal excepted.) Guaranteed $7
10 years .....

MY EXTREMELY LOW PRICES

Teeth as Low as	$5.00
Best Set of Teeth (28 Teeth)	$7.00
Gold Crowns (22 karat)	$4.00
Bridge Work (22k karat)	$4.00
Porcelain Crowns	$4.00
Gold Fillings	$1.00 up
Gold Inlays	$1.00 up
Synthetic Porcelain Fillings	$1.00 up
Silver Fillings	50c up
Cement Fillings	50c up
Teeth Treated	$50
Pyorrhea Treatment, per tooth	$2.00
Nerve Removed (Painless)	$1.00
Teeth Extracted (Painless)	50c

No charge for Painless Extracting and Cleaning when other work is contracted for.

Old gold is valuable. I pay cash or allow you full value for it on dental work.

NOT A DENTAL PARLOR, A PRIVATE high-class, up-to-date, SANITARY dental office with sterilized instruments and gentlemanly operators whom you will not be ashamed to recommend to your friends.

X-RAY PRICES:

Single exposure	$1.00
Additional exposures (each)	75c
Ten exposures, $5. Complete set (19) $8.	

Perfect Pictures Guaranteed.

DR. FAIRFIELD — Examinations FREE
Entire Third Floor — 536 S. Bdwy.
Hours 9:30 to 6; Sun. 9 to 12. Phone 65360

A Blemished Complexion

You can remove those embarrassing skin blemishes by a simple and inexpensive home treatment—one that does not require tedious hours of application.

Bathe your face with warm water and Black and White Soap. Dry and lightly apply Black and White Beauty Bleach. Allow to remain on overnight. Repeat this treatment for several nights and your skin will be soft and smooth, and the blemishes disappear. Should your skin seem oversensitive or the least bit irritated, apply Black and White Cleansing Cream after your Beauty Treatment.

All drug and department stores can supply you with Black and White Beauty Bleach, 50c; Soap, 25c; and Black and White Cleansing Cream, 25c and 50c. Write Dept. J., Plough, Memphis, Tenn., for a copy of your Birthday Book and leaflet, which tells all about Black and White toilet preparations.

For Lunch Today
Try a Cold Bottle of
Arden Certified Milk
2500 bottles of this wonderful milk are served daily at the

FIVE *Boos Bros* *Cafeterias*

Purer or Better Milk Could Not be Produced.

Are You Using "THE BEST" in Your Home?

ONE PRICE ONLY
BRIDGEWORK (best) $5

INCLUDING YOUR CHOICE OF ANY MATERIAL, WITH 22K GOLD CROWNS, PORCELAIN, REMOVABLE FACINGS, INLAY, CROWN OR POST ATTACHMENTS, REMOVABLE OR FIXED, THE VERY BEST THAT CAN BE MADE AT ANY PRICE.

Guaranteed to Wear Your Lifetime.

I CURE PYORRHEA $2
TREATMENT, PER TOOTH ..
NO OTHER CHARGES.

Hundreds of Satisfied Patients Will Testify to My (15 Years) Success as a PYORRHEA SPECIALIST

I Can Save Your Teeth When Other Dentists Would Extract Them!
Consultation and Expert Diagnosis FREE!

X-RAY PRICES

Single exposure	$1.00
Additional exposures (each)	75c
Ten exposures	$5.00
Complete set (19)	$8.00

Perfect Pictures Guaranteed

DR. BAKER — EXAMINATIONS FREE
Room 201-2, 536 S. Broadway.
Hours, 8:30 to 6.
Phone 12021.

DR. GERTRUDE STEELE
Plastic Surgeon
Skin and Feature Specialist
Consul. Realty Bldg., 607 S. Hill St.
Rooms 202-3. Hours 10 to 5. Phone 67006.

Odorless Gas Heat
Means Health
See the
Lawson Odorless
Demonstrated by
Hdwe. & Dept. Stores

YOUR WATCH
Repaired for

Any Watch Only. $1.50

Our Reason

Every watch we repair adds another satisfied customer to our list of thousands. Work guaranteed two years.

MAGNOLIA JEWELRY CO.
"THE WATCH HOUSE"
We carry a big line of all makes RAILROAD watches. We can save you 25%. Come in and convince yourself.
Elgin and Waltham WATCHES Gold Filled Cases. Our price $10
619 S. Spring Street
Bring this Ad with you

THE BLIND MAN
Established 1891

THE WEATHER
[Official Report]

LOCAL OFFICE, U. S. WEATHER BUREAU, Los Angeles, Jan. 5.—[Reported by H. R. Mosely, Meteorologist.] At 5 o'clock a.m. the barometer registered 30.19; at 5 p.m., 30.14. Thermometer for the corresponding hours showed 47 deg. and 55 deg. Relative humidity, 5 a.m., 85 per cent; 5 p.m., 63 per cent. Wind, 5 a.m., northeast, velocity 2 miles; 5 p.m., west, velocity 5 miles. Temperatures, highest, 62 deg.; lowest, 44 deg. Rainfall for season, 19.66 inches; last season to date, 2.96 inches. Barometer reduced to sea level.

WEATHER CONDITIONS.—Rain fell yesterday on the Gulf coast and in the North Atlantic States, with snow in the lake region and the Ohio and Middle and Upper Mississippi valleys. Rain fell also in Washington, Oregon and Northern California. The temperature rose considerably in the North Atlantic States, but it was colder in the Missouri and Mississippi valleys, Oklahoma, Texas and New Mexico. In Southern California cool, partly cloudy weather prevailed Wednesday, becoming clear at night, and clear weather was reported at all stations yesterday morning. Fair weather is expected to prevail in this vicinity today, with no important change in temperature.

SUN, MOON AND TIDES.—Los Angeles, January 6: Sun rises 7:00 a.m., sets 4:50 p.m. Moon rises 11:47 a.m., sets 12:00 p.m. Los Angeles Harbor, January 6: High tides, 3:39 a.m. and 3:34 p.m.; low tides, 10:45 a.m. and 11:11 p.m.

ORCHARD REPORTS.—Minimum and maximum temperatures from the orchards, reported yesterday to the Los Angeles office of the U. S. Weather Bureau, were as follows:

Stations—	Max.	Min.
Bonita	60	41
Calexico	58	34
Corona	62	30
El Cajon	60	38
Escondido	58	39
Los Angeles Harbor	72	50
Mt. Wilson	45	37
Newport Harbor	59	44
Pasadena	58	36
Pomona	56	34
Redlands	53	32
Riverside	57	30
Santa Barbara	70	39
San Bernardino	57	35
Santa Ana	61	40
San Fernando	53	33

LOCAL FORECAST.

For Los Angeles and vicinity: Fair Friday; light frost in the early morning; moderate northwesterly winds.

STATE FORECAST.

SAN FRANCISCO, Jan. 5.—Weather forecast: San Francisco, Oakland and vicinity: Probably rain Friday; moderate southwesterly winds.

Southern California: Fair Friday; light frost in interior in the early morning; gentle northwesterly winds.

Sacramento Valley: Probably rain Friday; gentle southerly winds.

Santa Clara and San Joaquin valleys: Fair Friday; gentle northwesterly winds.

ARIZONA FORECAST.

PHOENIX (Ariz.) Jan. 5.—Forecast for Arizona: Generally fair Friday and Saturday; no important change in temperature.

COLORADO RIVER.

YUMA (Ariz.) Jan. 5. — [Exclusive Dispatch from the U. S. Reclamation Service.] Gauge height Colorado River, 22.4 feet.

TEMPERATURES.

	Max.	Min.		Max.	Min.
Abilene	48	24	Oklahoma	38	20
Boise	34	16	Phoenix	66	36
Boston	50	30	Pittsburg	30	—
Buffalo	30	—	Portland, Or.	46	34
Chicago	34	—	Rapid City	36	12
Denver	34	10	Red Bluff	50	28
Des Moines	10	4	Roseburg	52	36
Dodge City	26	10	Roswell	50	18
Eureka	52	42	St. Louis	30	24
Flagstaff	34	0	Minneapolis	—	—
Fresno	50	30	St. Paul	6	-6
Galveston	62	52	Salt Lake	42	24
Havre	18	4	Salt Lake City	39	34
Helena	34	22	San Diego	60	42
Huron	8	—	San Francisco	52	42
Independence	—	24	St. Louis Obispo	55	36
Kamloops	28	14	Seattle	44	36
Kansas City	24	8	Spokane	34	20
Knoxville	50	30	Tampa	74	50
Los Angeles	62	44	Tonopah	38	20
Memphis	42	32	Tucson	62	32
Modena	34	22	Walla Walla	42	22
Needles	56	40	Winnemucca	36	6
New Orleans	60	58	Winnipeg	-4	—
New York	38	28	Yuma	66	42
North Head	46	38			

FORD PROPOSITION TO BE RESUMED.

[BY A. P. NIGHT WIRE.]

WASHINGTON, Jan. 4.—Negotiations involved in the offer of Henry Ford for purchase and lease of the Muscle Shoals (Ala.) nitrate and power projects, which have been at a standstill for several weeks, will be resumed January 11.

The offer of C. C. Tinkler of San Francisco, head of the Construction Company of North America, will be laid before Secretary Weeks, in the meantime arrangements having been completed for a conference Saturday.

MANY KILLED BY NEW YORK AUTOS.

[EXCLUSIVE DISPATCH.]

NEW YORK, Jan. 4.—According to a report made public by the National Highway Protective Society, 1921 persons were killed by auto trucks and automobiles in the State of New York including New York City during the year 1921. This is the highest number of motor fatalities ever recorded in the State and includes twenty-five cases where the cause of death was apparently due to an auto truck or automobile, but has not been definitely established, pending inquest.

HEADS FOR MANDALAY.

[BY CABLE AND ASSOCIATED PRESS.]

RANGOON (British India) Jan. 4.—The Prince of Wales, on his tour of India, left here today for Mandalay, Upper Burma. He was given a great ovation on his departure.

Alaska Road to Extend Line.

[BY A. P. DAY WIRE.]

WASHINGTON, Jan. 5 — The Alaska Anthracite Railroad was authorized today by the Interstate Commerce Commission to extend its main line in the Bering River coal fields, a distance of one and three-fourth miles beyond the present limits at a cost of $198,255.

VITAL RECORD.

MARRIAGE LICENSES.

The following marriage licenses were issued yesterday. Name and age given.

PARSONS—PLOTTER. Edward E. Parsons, 24; Rose Plotter, 22.

BLAIR—HATCH. Glenn Blair, 21; Alda Hatch, 20.

BURKE—BANKS. Walter E. Bosck, 23; Gertalyn M. Banks, 19.

BOVERO — MASETTI. John Bovero, 35; Vilma Masetti, 21.

BOYLE—McCARTHY. Edward G. Boyle, 24; Mary E. McCarthy, 22.

BROOKS—JONES. August F. Brooks, 47; Lillian W. Jones, 34.

CABALLERO—GOLDANA. Joe M. Caballero, 23; Tomasa Goldana, 16.

CAMBIO—SOTO. Giovanni Cambio, 29; Refugia Soto, 23.

CONBOY—NELSON. Patrick Conboy, 47; Minnie B. Nelson, 48.

CREIGH—SHULL. John M. Creigh, 29; Rose H. Shull, 24.

DANIELS — PAGAN. Leonard M. Daniels, 31; Rita R. Pagan, 22.

DEACON—STEVENS. Mitchell Deacon, 21; Martha Stevens, 18.

DIESS — WULFF. Charles J. Diess, 59; Martha Wulff, 52.

FLINK—SEALE. George E. Flink, 42; Rose J. Seale, 38.

GAY—HENDRICKS. Bryant W. Gay, 25; Flossie M. Hendricks, 28.

HARRIS—CARTER. Rexford D. Harris, 25; Bessie G. Carter, 24.

HAUPT—LIGHT. Emil Haupt, 41; Eva C. Light, 36.

HEINER — BONNER. Fred L. Heiner, 36; Doris Bonner, 24.

KLEIN—LIEBERMAN. Jacob M. Klein, 54; Ida Lieberman, 52.

MAZZONE—AMADIJI. Mariano C. Mazzone, 43; Anita L. Amadiji, 42.

MUELLER — DUARTE. Charles J. Mueller, 36; Thomas Duarte, 43.

NOMURA—TSUTAMA. Soichi Nomura, 25; Shizu Tsutama, 19.

PURCELL—GRAHAM. William Purcell, 40; Josie F. Graham, 39.

REINGOLD—LEVY. Harry Reingold, 28; Bess B. Levy, 22.

ROE—NORRIS. Livingston Roe, Jr., 47; Eva M. Norris, 37.

SCHULTE—SLY. Charles Schulte, 39; Virgie L. Sly, 23.

SHAFER—HAIG. Ross A. Shafer, 29; Florence B. Haig, 29.

SHIPP — ERASE. Martin B. Shipp, 35; Ida L. Erase, 30.

SMITH — KILPATTY. Howard J. Smith, 29; Rose K. Kilpatty, 26.

WATTS—OWENS. Henry G. Watts, 21; Mildred M. Owens, 21.

ZAHYNA—RUSICKA. James Zahyna, 27; Frances Rusicka, 26.

BIRTHS.

Names, sex, place and date of birth.

ANDREWS. Mr. and Mrs. Walter, Boy, 1208 West Avenue 56, January 2.

BANKER. Mr. and Mrs. James, Daughter, 1467 West Fifty-seventh street, January 4.

BELL. Mr. and Mrs. George, Boy, Good Samaritan Hospital, December 29.

BRUCE. Mr. and Mrs. Albert, Boy, Maternity Cottage, December 31.

CHARLES. Mr. and Mrs. William, Boy, St. Vincent's Hospital, December 31.

COMPTON. Mr. and Mrs. Roby, Boy, St. Vincent's Hospital, December 31.

DIAMANT. Mr. and Mrs. Isaac, Daughter, Good Samaritan Hospital, December 30.

FAWCETT. Mr. and Mrs. Harry, Boy, Methodist Hospital, December 29.

FLUHR. Mr. and Mrs. George, Daughter, Van Nuys, December 29.

GREEN. Mr. and Mrs. Jamius, Daughter, 1724 East Fifty-first street, December 31.

HOGAN. Mr. and Mrs. Orbe, Daughter, Maternity Cottage, December 28.

HOLLIS. Mr. and Mrs. John, Boy, 437 Sierra street, December 31.

HUNT. Mr. and Mrs. Ernest, Boy, French Hospital, December 31.

JOHNSON. Mr. and Mrs. Arthur, Boy, 809 West Fortieth street, December 30.

KANOLD. Mr. and Mrs. Albert, Boy, 5626 Bandera street, January 1.

KELLY. Mr. and Mrs. Roy, 1724 West Forty-second street, December 24.

KLEIN. Mr. and Mrs. Samuel, Boy, St. Vincent's Hospital, December 29.

LILLY. Mr. and Mrs. Otto, Daughter, Maternity Cottage, December 28.

McCOLLE. Mr. and Mrs. Edgar, Boy, 841 East Avalon 60, December 31.

McDONAGH. Mr. and Mrs. John, Daughter, St. Vincent's Hospital, December 31.

McDONALD. Mr. and Mrs. Edward, Daughter, St. Vincent's Hospital, December 29.

McELROY. Mr. and Mrs. Wilford, Daughter, Methodist Hospital, December 31.

McGEE. Mr. and Mrs. Clyde, Boy, Good Samaritan Hospital, December 31.

McMULLEN. Mr. and Mrs. David, Daughter, County Hospital, December 30.

MURPHY. Mr. and Mrs. Francis, Boy, St. Vincent's Hospital, December 28.

MUSGROVE. Mr. and Mrs. Lloyd, Daughter, 3418 Dayton avenue, December 30.

NEWBY. Mr. and Mrs. Clarence, Boy, Van Nuys, December 29.

PERRY. Mr. and Mrs. Edward, Daughter, County Hospital, January 2.

PINKSTON. Mr. and Mrs. Boyd, Daughter, 1294 West Thirty-fifth street, January 1.

RADINGER. Mr. and Mrs. Camden, Boy, 1147 Isabel street, January 1.

REYES. Mr. and Mrs. Arturo, Daughter, 1448 Wayne street, January 2.

RICHARDSON. Mr. and Mrs. George, Boy, Maternity Cottage, December 31.

ROMINE. Mr. and Mrs. Jesse, Daughter, Palmdale, January 4.

RUE. Mr. and Mrs. Homer, Daughter, White Memorial Hospital, December 29.

STEELE. Mr. and Mrs. Roy, Daughter, 1359 Coronado street, January 2.

SWAY. Mr. and Mrs. Joseph, Boy, Angelus Hospital, January 3.

TAYLOR. Mr. and Mrs. Aaron, Boy, County Hospital, December 28.

TROTTER. Mr. and Mrs. Joseph, Boy, Maternity Cottage, December 31.

WAKEFIELD. Mr. and Mrs. Clarence, Boy, Pacific Hospital, December 28.

WATSON. Mr. and Mrs. Homer, Daughter, 1490 West Twenty-seventh street, December 27.

WEIR. Mr. and Mrs. John, Daughter, Clara Barton Hospital, January 3.

WILLIAMS. Mr. and Mrs. Ernest, Boy, Los Angeles, December 12.

WILLIAMS. Mr. and Mrs. Ira, Boy, 551 East Eighty-seventh street, January 1.

YINE. Mr. and Mrs. N. C., Daughter, 722 East Ninth Place, December 29.

DIVORCE SUITS FILED.

BERKLEY. Mary against David.

BULL. Herbert against Freda.

BUSHOP. Godwin against Seymour.

BROWN. Violet against George.

CRAIG. Edward against Mamie.

DARNALL. Belle against J. F.

GAMBA. Myrtle against John.

KOHN. Henry against Erna.

KRAMER. Nettie against Clarence.

PALMERTON. Elsie against Lawson.

PRIEST. Isobel against James.

SCHLICTER. Minnie against August.

SURTEES. Anthony against Leonnie.

TAYLOR. Enoch against Hazel.

TRESER. Frank against Ruby.

DIVORCE DECREES GRANTED.

BANGLE. Mabel J. from Archie E.

BURKE. W. M. from Ruth F.

DU. Bessie V. from James Vernon.

HORN. Virginia Oleta from Fredrick Cayuga.

LAFRANCHI. Maude S. from Amel S.

MITCHE. Walter from Bertha.

MURRAY. Clydia A. from Joseph Amos.

SNUDDEN. Emma L. from George T.

STARR. Harriette Louise from Earl Joseph.

STEINER. Anna from Henry.

WYNN. John E. from Ada Holmes

NATURALIZATION PETITIONS.

Petitions for naturalization, with name, nationality, residence and date of coming to the United States given, were filed yesterday in the office of Charles N. Williams, clerk of the U. S. District Court, as follows:

Edward Bathurst, England, 522 Wicta street, March 2, 1910.

Henry G. Pope, England, 2235 Edendale Place, Sept. 17, 1911.

Simon Litmanovich, Russia, 2424 Brooklyn avenue, July 11, 1911.

Camille Peider, Germany, 2200 Harvard Boulevard, March 6, 1907.

Thomas P. Vick, Ireland, 2625 Washington Boulevard, Santa Monica, May 7, 1900.

**OFFICIAL DEAT

...ern California Interests. Editorials—News—Business—Society and Clubs—The Drama.

The Times
LOS ANGELES

VOL. XLI. FRIDAY MORNING, JANUARY 6, 1922. —PART II: 8 PAGES. POPULATION: By the Federal Census—(1920)—...
By the City Directory—(1921)—...

...KS TO CUT BOND "STRING."

...Council Orders Opinion on Millikan Agreement.

Rickett and Allen Balk at Begging for Release.

Council Not Humiliated by Friends to Banker.

...n a request to the request for ... receipt from Irving H. Hellman ... of a release permitting the ... to sell $500,000 of the $2,500,000 bond issue authorized for the ... selling of a $1,500,000 central library and for the construction of ... branch libraries, Councilman ... yesterday afternoon offered a resolution to the City Attorney, which was unanimously adopted, calling upon the City Attorney for a written opinion as to whether or not the so-called "string" clause in the agreement under which Mr. Hellman bought $2,500,000 worth of power bonds at recent sale for a discount of ... prevents the city from selling its securities before the power bonds have been delivered to the buyer.

The bond sale is now in litigation on the question of the legality of the transaction, and it may be months or years before the bonds are delivered to Mr. Hellman, and they will never be delivered to him if the sale is held void.

Councilmen Mushet and Allan stated that under the "string" clause, the city is not prohibited from selling its bonds except for a period of sixty days after the power bonds have been delivered to Mr. Hellman, and that the selling of releases from the bank... which has been done three days since the power bond sale was put over by the Council on August 2, is unnecessary.

MUSHET'S RESOLUTION.

Councilman Mushet's resolution was presented to the Council following.

"In consequence of the deep conviction that the authorities of the city feel every time they have to petition Irving H. Hellman, Inc., to permit the city to sell its own bonds, be it resolved that the City Attorney be, and he is hereby directed to render his opinion in writing within ten days from date, as to whether the words in the letter of Mr. Hellman for the purchase of the $12,500,000 power bonds, to-wit: 'Sixty days from date of delivery of the bonds,' mean sixty days from the date of the acceptance of Mr. Hellman's bid or sixty days after delivery of the bonds, or for only the

(Continued on Fifth Page.)

DRY FIGHT DATA SENT TO CAPITAL

Review of Local Clash by National Chief of Service is Expected.

Statements regarding the controversy between State Prohibition Director Mitchell of San Francisco and Robert C. Avery, in charge of local enforcement agents, concerning the assignment of agents to out of town duty on New Year's, have been forwarded to authorities in Washington, it became known yesterday. It is expected that the case will be reviewed by Prohibition Commissioner Haynes.

Mr. Mitchell telegraphed to Mr. Avery from San Francisco yesterday, as follows:

"Are you quoted correctly in the Los Angeles newspapers, in which you criticise me and accuse me of interfering with prohibition enforcement?"

Up to a late hour last night Mr. Mitchell declared that he had received no reply from Mr. Avery.

Mr. Avery, who demands the right to conduct dry enforcement work in his jurisdiction in his own way, insists that the controversy is not merely between him and Mr. Mitchell, but that it is a question bearing upon the proper enforcement of the national prohibition law in California, and especially the southern district. Mr. Avery was sure of his ground, and thought it a good time to determine what should be done in Los Angeles and vicinity along the lines stated.

Council Plans Consolidation of City, County

The City Council yesterday adopted the Finance Committee's report which declared that a "consolidation of the city and county governments will be highly desirable to avoid duplication of expense."

The Finance Committee report declared that the city of Los Angeles pays in taxes the entire cost of maintaining its own city government and in addition pays 70 per cent of the county government expenses, and that a consolidated city-county government would reduce this expense. President Criswell was instructed by unanimous vote to appoint a committee of three members of the Council to investigate the possibilities of consolidation, and to report to the Council how the consolidation could be effected.

WILL DANCE TOMORROW.

Helmet Temple No. 85, Pythian Sisters, will give a dance tomorrow evening at 230 South Spring street.

SOCIETY MATCH IS CALLED OFF?

John Cudahy, Prospective Bride Disappear.

Wedding Halted After Rich Relatives Arrive.

Money Affairs Said to Have Been Cause of Break.

A society wedding, scheduled to have taken place this week and which would have joined two distinctive and wealthy families, has apparently been called off because the bride and bridegroom that were to have been, are both "missing."

John P. Cudahy, son of the late John Cudahy, pioneer banker and meat packer of Chicago, was to have been the bridegroom. Miss Louise Chenier Francis, daughter of Mr. and Mrs. Arthur Gareschе Francis of St. Louis and a relative of the late John Brown Francis, former U. S. Senator and governor of Rhode Island, was to have been the bride.

The engagement of the young couple was announced by Mrs. Francis, the girl's mother, last month at the Hotel Miramar, Santa Monica. At that time the marriage was planned for the latter part of December. But December came and went and it did not take place. Last week Miss Francis stated the wedding would occur within a few days.

CUDAHY VANISHES.

The prospective bridegroom disappeared from his apartment at the Ambassador more than a week ago, leaving no forwarding address. He is reported to be at the home of friends in this city, who are hiding his identity. His mother, Mrs. John Cudahy, who until recently was a patient at a Pasadena hospital, is at a Pasadena hotel, but declines to receive any visitors.

Until yesterday it was believed that Miss Francis and her mother were still guests at the Santa Monica Hotel. Efforts to reach them were futile, for mother and daughter were reported to have suddenly left the Miramar.

"They've gone touring," is the explanation given for their disappearance from the Miramar.

The marriage plans were shattered, according to report, by young Mr. Cudahy. The disappointed ones include not only the prospective bridegroom's mother and the prospective bride and her mother, but also several of the wealthiest families of the Middle West. Among those who journeyed to Los Angeles to attend the wedding are members of the Swift family, millionaire meat packers of Chicago, Gerald Cudahy, brother of John Cudahy, and others.

FATHER COMES WEST.

Preparations for the wedding were progressing smoothly. The engagement was announced. Miss Francis and her mother had been in this city for several months. Then from the East came Arthur G. Francis, father of the girl. He and his prospective son-in-law had a conference. Following this meeting, young Mr. Cudahy went into seclusion for several days. His friends state that he announced the marriage was off, that it was a money matter and that he would not marry for money. Next, he disappeared from the Ambassador and has not been located.

Last Friday Miss Francis said the wedding would take place in a day or two—or a week or two.

Mr. Francis, her father, stated his daughter's marriage to Mr. Cudahy was indefinitely postponed and that would explain everything.

The notable friends who were to have been guests at the wedding have returned to their eastern homes.

And the prospective bridegroom and bride are still among the missing.

OFFICERS ONE JUMP TOO LATE.

Mail Robbery Suspect Believed to Have Made His Way Across Border.

Deputy Sheriff Couts and Postoffice Inspector Grant were just one jump behind Louis Wilson, asserted accomplice in the $750,000 robbery of a mail truck at First and Alameda streets last March, according to a report received at the Sheriff's office last night.

Officials believe that Wilson got across the Mexican border. Deputy Couts and Inspector Grant were expected to return to Los Angeles from San Diego late last night. They secured valuable information during their three-day search for Wilson.

Federal authorities hold a warrant for Wilson's arrest in connection with the mail truck robbery, for which his brother, Herbert Wilson, former minister, and Herbert Cox are held under $100,000 and $50,000 bail, respectively.

Chief Manning of the criminal department of the Sheriff's office said last night that several new angles concerning the band of asserted master crooks, suspected of looting the mails and stores of $2,540,000 have been uncovered in Los Angeles. Authorities expressed regret that Louis Wilson had evaded capture.

HURT BY CAR; GETS DAMAGES.

Judge J. P. Wood awarded Louie Quan $2500 damages yesterday for injuries he received in an automobile accident. He charged that the automobile of A. A. Shaw struck him and further that there were no lights on the car. Mr. Shaw, in his answer, denied that his car struck Quan.

DIVES FOR LIFE IN WELL BLAST.

Worker on Derrick Jumps Forty Feet; Unhurt.

Santa Fe Springs Gasser Breaks Loose.

Rig Hurled Thousand Feet by Explosion.

A great roar below ground furnished the moment's notice which allowed Robert Ferris, oil worker of Los Angeles, to leap forty feet from the double board of a derrick just as the rig, tools and casing were thrown 1000 feet in the air by a terrific explosion of gas.

Mr. Ferris was making repairs near the top and inside the derrick of the Union Oil Company's well No. 1 on the Alexander lease at Santa Fe Springs yesterday morning when he realized that something unusual was happening below the floor of the tower.

He started to descend but when forty feet from the ground he instinctively knew that danger was imminent. He jumped. Just as he fell into the oily mud of a sumphole a roar and a blinding blast threw the derrick he had just deserted many feet into the air.

Uninjured, though badly shaken Mr. Ferris scrombled through the oily mud to safety as the big gasser spouted sand and small rocks, covering the countryside with a deluge of mineral matter giving the scene the appearance of a snow-covered field that has been subjected to a sprinkling of dirt and soot.

The oil rig was completely wrecked. The gasser sent sand streams 300 feet skyward and threw bits of derrick, crown block and tools in all directions. The well had reached a depth of 2020 feet and efforts were being mode to cement off the hole.

Gas is escaping at the rate of 100,000,000 cubic feet a day, according to an announcement made by A. E. Fowks of the field department of the company. The roar can be heard at Whittier and Montebello, six and eight miles from the well, and frantic efforts are being made to control the flow.

Every precaution is being made to prevent the great volume of escaping gas from becoming ignited and thus creating greater damage. A large force of workmen was employed throughout the night.

Suit Charges Plot to Get Old Man's Cash

Charging that he was plotted against by a designing man and woman, Jonas Pederson yesterday sued Emma J. Pederson for annulment of his marriage. The plotfi the husband asserts in his complaint, consisted of the marriage of Mrs. Pederson to him in an attempt to get his wealth.

The complaint, which was prepared by Attorney F. D. Adams, states that Mr. Pederson is "an old man," 69 years of age. He accumulated by hard work $24,000 and a grocery at 663 East Sixteenth street. Here Mrs. Pederson entered his life. He charges that with the aid of one "Herman," Mrs. Pederson connived to secure the old man's money. By refusing to talk to him unless he paid her, she got $8500, he charges. He states that he was married a year ago.

NEGRO ARRESTED ON SUSPICION IS FREED.

Frank Lawrence, a negro, age 23 years, who was arrested at Santa Ana on suspicion, was released yesterday from the County Jail by Supt. Manning of the criminal investigation department of the Sheriff's office when Mrs. Edward Richmond failed to identify him as the negro who she says attacked her last Saturday night.

IN "THE TIMES" NEXT SUNDAY

The Eighteenth Amendment.

Flood of controversy started by The Times' stand for enforcement of the dry law because it is the law. Sunday The Times will print a great number of letters by thinking people on both sides of the question.

New Worlds to Conquer!

A thrilling journey to the "jumping-off" place in our universe, where the great outposts of creation whirl and glow under the eyes of men many billions of miles away.

An Ever-Changing Skyline

Great modern structures in downtown district completed or in process of building make remarkable addition to metropolitan Los Angeles, pictured in the rotogravure supplement.

Close Shaves for Admirals

No idol of the fleet is hero to veteran bluejacket, who has literally carved a career in the Navy.

A Spectacular Year in the Movies

Survey of the past picture season and a glance at this year's prospects by Edwin Schallert.

Great Motor Salon Opens in New York

A glance at the finest products of the automobile factories of America now on exhibition in the annual Knickerbocker automobile show.

Over the Old Aztec Trail

Corner of Los Angeles hinterland where the fifteenth century still lingers.

Fashion Motifs for the New Year

Graceful gowns for afternoon and evening delightfully shown in rotogravure.

The Baby Saved the Situation

In the story of a young husband and wife who thought a college education was the greatest thing in life; story by Louis Weltzenkorn in the Illustrated Magazine.

Accused Youth and His "Sweetheart"

Rhea Tice

Olin C. Walker Jr.
Linked in Slaying Case.

ROUTS GANG IN LOOTING OF MISSION.

Watchman Foils Attempt to Steal Silver, Papers at San Juan Capistrano.

Discovered in the act of looting the San Juan Capistrano Mission early yesterday morning, a gang of safe-crackers was put to rout by a fusillade of bullets from the revolver of a nightwatchman who, after discovering the vandals at work, notified Father O'Sullivan, who is in charge of the mission, and telephoned for a squad of deputy sheriffs.

The robbers entered the church by prying adobe bricks out of the wall with a crowbar. After gaining entrance they gathered silver candlesticks and other priceless relics in the mission, and heaped them on the floor near the exit. They were attacking a safe in the study of Father O'Sullivan when the alarm was given. A small bag of money which had been found was dropped by the robbers in their flight.

The fact that deputy sheriffs found a small bottle of nitroglycerin in a wing of the mission after the robbers fled is taken as an indication that the vandals were prepared to use explosives, if necessary, to reach the valuables they sought. None of the ancient records of the church was molested, according to reports.

Father O'Sullivan's safe contains many priceless historical documents.

MOTOR SQUAD PAYS.

Fines Exceed Cost of All County Traffic Officers.

The activities of the county motorcycle squad, under Capt. W. F. Cannon, resulted in fines aggregating $68,885.25 being collected from automobilists who transgressed the law last year. There were 6351 cases tried.

The total receipts, according to Capt. Cannon's report to the Board of Supervisors yesterday, show a balance over the expenses of maintaining the squad of $32,892.64.

LAW WAITS ON GOPHER HUNT TALE.

Aged Trapper's Story of Slaughter Clogs Wheels of Justice Until Told.

Gopher-catching as an art took precedence of all matters of law yesterday when J. C. Netherton, a Civil War veteran, related his startling records to Justice Hinshaw. So engrossed became the court and attorneys in the case that all listened intently to the unusual method used by Mr. Netherton, who lacks three months of being 79 years old, in hunting the elusive gopher. The justice who has a front lawn, took shorthand notes on the kind of traps, the bait used and the interesting statement that the gardens of the Soldiers' Home yielded as high as twenty-six gophers in a day.

The question of gopher-hunting was interjected into the case of F. W. Byers and Julius Martin, accused by Mr. Netherton of stealing a trust deed for $3500 from him. John L. Richardson and A. T. Stewart, defense attorneys, asked the champion gopher-catcher how he remembered the exact date of an asserted transaction by which he says he lost the deed.

The witness said he was engaged in running gophers out of the gardens of the Soldiers' Home, that his record previously had been twenty-three in a day. On the day in question, he said, he had bagged twenty-six of the lawn-destroyers and that fact had fixed the date permanently in his mind. Besides, he exhibited a note book, showing his daily gopher-catching accomplishments. Dep. Dist.-Atty. McDaniel, who himself had been worried by gophers, was astounded. He consented to a continuance of the case until the 16th inst.

Ruling Denies Taxis' Right to Street Stands

The Board of Public Utilities was notified yesterday by Dep. City.-Atty Hanley that under existing city ordinances taxicabs and other "for hire" automobiles have no right to park on the downtown streets, even for the forty-five minutes permitted privately-owned vehicles between 10:15 a.m., and 4 p.m. The City Attorney's office has ruled that taxicabs, by standing on the streets, are in fact soliciting business, and that this can not be permitted under the law.

The City Council automatically revoked the 300 permits for taxicab stands held for years in the congested district subject to the regulation and control of the Board of Public Utilities. The taxicab stands, including those on the west side of Hill street at Pershing Square, legally ceased to exist at midnight on December 31.

The taxicab owners are preparing to test the legality of the city's action in putting them out of their stands and in the meantime have adopted the policy of cruising slowly about the downtown streets seeking customers.

READY TO FACE DEATH INQUIRY.

Suspect in Double Murder Protests Innocence.

Will Return Voluntarily to Scene of Slaying.

Girl Leads to Capture Here in Blackwell Case.

"I am willing to go back to Gallup, N. M., and face all charges against me. I have been involved in no murders or any other crimes and have nothing to fear from anyone. I don't know why the police of Gallup should have picked me out as a murderer, but I guess that it can all be explained after I get there."

This is what Olin C. Walker, Jr., of Farmington, N. M., held in the City Jail for investigation in connection with the murder of Mr. and Mrs. J. W. Blackwell on last November 25 in front of their home in Gallup, said yesterday. After making the statement Walker, who is only 22 years of age, waived extradition papers and declared that he will return without a fight as soon as officers arrive for him.

Walker was taken into custody at 342½ South Hill street late Wednesday night by Police Detectives Shy, Cline and Burns Detective James E. Foese. The police who made the arrest were armed with a warrant from Gallup charging Walker with murder.

GIRL GIVES CLEW.

Burns agents and the local detectives had been searching for Walker for more than a week before the arrest. They were placed on his trail by Miss Rhea Tice of 1138 Colton street, said to be Walker's sweetheart. Officers who had been trailing the girl, only 17 years of age, located Walker's living quarters last week.

According to the arresting officers and statements made by the girl and Walker, he came to this city about six weeks ago, about a week after the murder of Mr. Blackwell and his wife. Miss Tice, according to her statement, came here one week before Walker arrived. The police asserted that a shotgun shell, similar to the type said to have been used by the assassin, was found in Walker's possession.

The police first learned of Walker's address when the young woman was taken ill on the street and was rushed to a hospital.

Walker and the young woman yesterday admitted to the police that they had left Gallup, but both said the murder of the Blackwells had nothing to do with their leave-taking. Walker stated that he knew Mr. Blackwell and his wife slightly and was in Gallup on the night of the double murder.

SON OF RICH MAN.

Mr. Blackwell was the son of the late W. T. Blackwell, the Bull Durham tobacco magnate. Mrs. J. W. Blackwell was famous in the East for her beauty. They

(Continued on Fifth Page.)

ARE YOU FOR THE DRY LAW?

"Times" to Print Letters Giving Both Sides Next Sunday.

Perhaps no single act of any Southern California newspaper has ever occasioned such widespread comment as has the stand taken by The Times for the popular observance of the Eighteenth Amendment on the ground that, irrespective of what we may think of prohibition, it is our business as good citizens to support it because it is the law. The Times has received an immense number of letters from thinking readers on the subject. Most of them commend The Times' stand, but many, evidently written with care and thought by serious, high-class citizens, do not. In order to give some insight into the reasons for this wide divergence of popular opinion and to give both sides of the argument, The Times will print on Sunday as many representative letters from each side as there is room for. It is a big question and The Times will present it in an absolutely fair way, independent of its own convictions in the matter.

AUTO HITS CAR; DRIVER IS KILLED.

Watts Man Starts Over Track Just in Time to Collide With Electric.

After "killing" the engine of his automobile a few feet from the interurban track at the Alondra crossing, one mile from Watts, Benjamin S. Craig of 519 Estrella street, Watts, got out and cranked his car, and jumped back in, starting ahead just in time to collide with an inbound car from San Pedro. He received injuries which resulted in his death while an ambulance was conveying him to the Huntington Park Hospital. The accident occurred at 3 p.m. yesterday.

According to officials of the Pacific Electric Railway, to whom the accident was reported, Mr. Craig was busy starting his auto and neither saw nor heard the approaching train. His auto hit the front corner of the head car, and was badly wrecked.

Conductor O. F. Bellamith and Motorman L. C. Boggs were in charge of the train. They reported that the wig-wag signal at the crossing was in working order when the mishap occurred.

MULLEN & BLUETT
BROADWAY AT SIXTH

GOLF jackets for cold mornings on the fairway; warm woolen shirts, sweaters, golf hose, scotch tweed caps, separate knickers, chamois gloves.

YOU'LL PUTT BETTER — IF YOU'RE COMFORTABLE

QUALITY IN MEN'S WEAR SINCE 1883

THE NEW AMPICO
Recordings for January
Selections You Will Want for Your Music Library.

Classic

12001	Beside the Spring, Op. 9 No. 2, Strauss	$3.00
12011	Waltz, Op. 70 No. 1 G Flat Major, Chopin	2.50
12093	Gavotte in B Minor, Bach—Saint-Saens	2.50
12023	Der Rosenkavalier Waltzes, Strauss	3.00
12071	Litany For the Feast of All Souls, Schubert	2.50
12081	Canzonetta, Op. 28 No. 2, Schutt	1.50
612001	Ave Maria, Key of G (with words) Bach-Gounod	1.75
12043	Concerto, E Flat Major, 1st & 2nd Movements, Liszt	3.50
12031	Chanson, Friml	2.50
612011	The Rosary, (with words) Nevin	1.75

Popular

212011	Georgia Rose—Fox Trot, played by Herbert Clair	1.50
212021	Wabash Blues—Fox Trot, played by Herbert Clair	1.50
212051	My Sunny Tennessee—Fox Trot, played by Herbert Clair	1.50
212031	Bimini Bay—Fox Trot, played by Original Piano Trio	1.50
212001	Blue Danube Blues, played by Vincent Youmans	1.50
212041	Weep No More, played by Harry Shipman	1.50
212061	Ka-lu-a, played by Harry Shipman	1.50

You are cordially invited to hear these selections in our new demonstrating parlors—second floor.

Stools, Benches, Cabinets

"Mail Orders Given Prompt Attention."

FRANK J. HART SOUTHERN CALIFORNIA MUSIC COMPANY
332-334 SOUTH BROADWAY, LOS ANGELES.
ESTABLISHED 1880.
Riverside Long Beach San Diego

The People and Their Daily Troubles

Elizabeth Jordan's Column.

FASHION VS. VITALITY

The other day, during a heavy downpour of rain, I happened to be driving up Fifth avenue with one of our leading physicians. Following the traffic regulations, we stopped frequently and with each stop we had an excellent opportunity to watch the fest in the procession of New York girls and women crossing the street in front of us.

THOSE THIN SLIPPERS.

Despite the storm, and that storm had been raging all day and was now turning into icy sleet, 80 per cent of them wore slippers or low shoes and very thin silk stockings. Some of the slippers were suited only to a ballroom. Their soles looked as thin as paper. The skirts of the more youthful wearers were not much below their knees and the freezing rain beat against thinly covered legs.

"There will be a lot of funerals among those girls within the next few months," said the physician, thoughtfully, as we regarded the exhibition.

"You mustn't judge all women by those," I reminded him. "Besides, it is almost impossible to buy high shoes now, even if one wants them. I was haughtily informed in half a dozen shops last week that they are no longer kept in stock."

"They'd be in stock all right if enough women asked for them," the physician dryly commented. "Now watch these feet. It isn't only the flappers who are risking their lives. It's middle-aged women—and even women past middle age. See that one, and that one, and that one!"

MIDDLE AGE UNWISDOM.

It was incredible, but it was true. The 80 per cent of slipper-wearers included some women of 50 and 60. Many off these, it is true, wore low shoes instead of slippers, and the soles were reasonably thick, but these could not save their unprotected legs. The women who wore high shoes were, with very few exceptions, too poor or too old to take much interest in their appearance. Where shoes were sensible coats were usually shabby and hats were far behind the style.

"Nice exhibition, isn't it?" murmured the doctor, and he added, "This is winter. Even if the day were dry and clear, as it should be, those girls and women would be lowering their vitality 25 per cent by the footgear they wear."

"They don't know that," I murmured, tucking my own patent leather pumps a little further under the seat. (But at least I had known I was not to be out on wet pavements, and thev had substantial soles!)

"They ought to know it. We're preaching it to them enough. I haul my patients over the coals every time I catch one of them at it. Go into any church, any theater, an concert room," he added waxing eloquent, "and what do you hear? Not the sermon or the play or the music, but a chorus of sneezes and coughs all around you that drowns everything else. What causes it? These wretched slippers and these confounded silk stockings and short skirts.

"There's another point. It's a blank crime to sneeze or cough in a public place," he went on feelingly. "But those people are always gadding and always catching cold, and always passing their wretched colds on to the rest of us, who have common sense. What's the end of it going to be?"

"A large increase in the income of doctors, for one thing," I comfortingly reminded him.

"We won't live to collect it," he gloomily predicted. "With the air full of poison gas expelled by countless germ-laden lungs—"

Suddenly he stopped. I had forcefully drawn forth one foot, and he was staring down at it.

"Great Scott," he groaned. "what's the use of talking!"

LETTERS TO THE TIMES.

New Year Greeting.

CULVER CITY, Jan. 2.—[To the Editor of The Times:] May I through the columns of The Times convey my warmest greetings and best wishes for the New Year to every patriot, resident of this grandest country under God's sunlight? They especially who have in any of our wars battled for her or contributed in any way to her grandeur and glory; to they of the younger generation who have saluted and pledged eternal fidelity to our flag and to the principles of pure and untrammelled liberty for which it stands; to they of the splendid organizations of women who, converting their stores of energy into heroic and patriotic purposes, stern and grand resolves into high devotion and into radiant thoughts that pierce the night of life like stars, have lighted the pathway for generations to come.

To all who are striving to uplift mankind, especially they of the press, whose patriotic expressions have through their columns breathed a perfume of exhilarating fragrance and cheer into the heroic hearts so deserving of the everlasting gratitude of the world's humanity.

May the New Year be to all a year of ever freshening wonder and ever deepening joy, crossing its threshold as we do with mingled awe, hope, expectancy, and faith, and are facing the great and solemn mysteries wrapped up in its forthcoming days.

Peace has written her spie upon the hearts of the world's people. The world is melodious with its paeans of praise and thanksgiving, and through all the full, loud music of their joy, we hear the refrain "What a glorious New Year! God bless the United States."

And too, our own United States. In the very bursting dawn of 1922, it has become the recognized leader in the great work and march of universal civilization; the best and most unselfish sentry for enlightened liberty among the nations of the world.

May the coming months bring the fulfillment of all worthy desires, and the realization as never before of the eternal goodness by which we are surrounded,—the watchful care of Him from whom all blessings flow. And if we would have the New Year one of sublimest faith that the guiding hand of God will lead us safely on, let us cross its threshold obeying the dictum, that—

If you have lovely thoughs to give,
Give them, give them while you live;
If you have gracious words to say,
Say them somewhere every day;
Give some tender heartening cheer,
Give your courage without fear,
Give the best of all that's true,
And the best will surely come to you.

GEORGE BYRON LOUD.

Beggars and Bums.

LOS ANGELES, Jan. 2. — [To the Editor of The Times:] "The poor is hated even of his own neighbor but the rich hath many friends." This saying of Solomon's comes to my mind as I write you protesting against the disgusting and repulsive system of begging that today flourishes on the streets of Los Angeles. Because I am not rich myself, and because I sincerely believe that everyone should have an ardor for mankind, I hope that this letter will not appear so prejudiced or so unjustly accusative against a certain class of the poor as to seem to bear out the truth of the above words of the son of David.

The question of the Los Angeles mendicant is a very serious one. A person with a cigar, a shine, or a beneficent smile cannot walk leisurely from First and Main down to Fifth without being accosted several times for "coffee money", with which to buy liquor in Chinatown, or without being requested to give some stout, husky compatriot "the price of a meal." Beggary is speedily developing, perhaps I should say evoluting, into a fine art here. Yet it is a poor distinction for any city to be as overrun with mendicants as Hamelin was with rats.

People in want and those too shiftless to work should not be permitted to beg on the streets. It is our privilege—a high and noble opportunity—to see to it that those who are unforunately out of work, and who, against their will, are forced to ask for bread from their fellowmen, are assured a respectable, self-supporting place in society. It is our duty to ourselves to clear the streets of the lazy and the shiftless who attempt to exploit our sympathy and who seek to profit undeservedly by our charity.

Let us rid the streets of all beggars. Let our benediction rest upon him who is forced to beg and will not stoop to steal. Take him from the shadows of the streets and help him. Let our curse fall upon him who begs by choice and not by necessity. Take him and jail him. Let us give the deserving assistance, the undeserving justice. Let us rid the streets of all beggars.

JOHN HAROLD SWAN.

Too Much Spanish.

LOS ANGELES, Dec. 28.—[To the Editor of The Times:] May an amateur student of architecture, with over forty years of architectural study to his credit, express a few opinions as to the so-called Spanish style of architecture as proposed for the new Library Building?

The present craze for Spanish architecture is to me as bad as the obsession for jazz in music. Both are a recrudescence of the crude. Every student of history and architecture knows that the Spanish style of construction dates from that time in old Spain when the Moors had part possession of the peninsula and were battling first to gain it and then hold it. It was a time when each man's house was literally his fortress. Hence the design and construction of their buildings were for defense, and not for beauty. The exteriors were bare and forbidding, with small windows (if any) barred with iron grills. Practically all decoration was put upon the interiors.

The environment of the Spaniards in Mexico, as well as the traditions of old Spain, made the continuance of these purely protective features of their homes and other buildings necessary and natural in the face of a generally hostile native population which was vastly predominant in numbers. The art resources of the new land were less than those of the old, so the refinements of the old Spanish architecture, few as they were on exterior work, were still less evident in the architecture of Mexico. The early missionaries who introduced the Mexican style of building here in California, were still less able than the Spaniards of Mexico to build, except crudely and purely for utility with no resources for the addition of beauty. Skilled artificers were few, rich materials for construction were scarce and usually imported, so the result was a crude, awkward, but massive style, most illy suited to the refinement and environment of our own time when there are more opportunities for a rich and beautiful style of architecture than ever before. We have more than the riches of the renaissance, and more than the refinements and richness of the Gothic, the Flemish and English periods. Hence why should we revert to the crudities of the Mexico-Spanish style, whose reasons for existence have long since passed. The merest ting bungalow in our newer residential districts is often built on the lines of a fortress—an utter absurdity. The more pretentious residences are made to look like medieval convents or arsenals, belying their use and surroundings.

GEORGE B. BURTIS.

To Stop Crime.

SAN JACINTO, Jan. 1.—[To the Editor of The Times:] In looking over the papers we see account of so much crime and lawlessness. I was thinking last night, while lying abed sleepless, greatly on account of so many autos running about at all hours, the thought came to me that it would be a means of help in curtailing crime, if our State would pass a law forbidding travel on highways after 1 o'clock at night. Then let the State or county place gates on all main roads, four or five miles out of cities, in suitable places for obstructing travel. Then place watchmen at these gates at a living wage (the labor would be light.)

Allow him to sleep from 8 a.m. to 4 p.m., opening gate at about 5 a.m. Watching these gates would be a continuous watchman for law violators.

Then at these gates would be good places for oil stations and I think they would soon become places of two, three or half a dozen residents, all helping to serve the purpose.

There would be objections, no doubt, on the ground of costs, but we think it would shorten such man hunts as we have just had.

JOHN E. COX.

A Word of Defense.

LOS ANGELES, Jan. 4.—[To the Editor of The Times:] I hold no brief for the Los Angeles Street Railway; own none of its stock and do not know its officials, but I do want to say that it seems to be the one institution which seems to be making a real effort to keep up with the remarkable growth of the city, and to do even more to look ahead and plan for still greater growth to come. Why not pick on the laggards instead of those who are at least trying to go ahead? Practically the only real paving we have in the city was laid by the Los Angeles Street Railway, quickly, quietly and thoroughly well done during the progressive program of relaying miles and miles of track with heavy steel rails. Requiring them to pay for this paving is unjust in the first place and some day this unreasonable burden will be removed. Let us regulate the street railways, but let us at least give them a fighting chance. One night while driving down Sixth street in the Wilshire district, we came to a street crossing where the street was torn up for the purpose of laying a new rail crossing. The next night found the crossing in and the street beautifully paved. Before and after we reached it we bumped over dangerous gas company ditches that had been left unpaved for weeks and weeks.

FRANK P. CLARKSON.

Favors Americanism.

LOS ANGELES, Jan. 2.—[To the Editor of The Times.] All fair-minded citizens will be pleased to learn that the Los Angeles Board of Education has barred radical periodicals from the public school libraries, whereby affirming the decision of its predecessor. It is only common sense that the people should not be taxed to spread propaganda of any kind except that of genuine Americanism. If teachers, students or parents desire radical literature, let them go to the corner news-stand. As Commissioner Smith of Massachusetts recently said at our teachers' institute, the great American public school system in no place for the spread of propaganda. If any of us teachers feel that we must have The Appeal to Reason, The Nation, or The Republic, we can afford the dime to gratify our taste for such literature.

G. W. FELTON.

GASOLINE ALLEY—JUST BEFORE THE BATTLE, MOTHER

Questions Answered.

[Any reader can get the answer to any question by writing the Los Angeles Times Information Bureau, Frederic J. Haskin, Director Washington, D. C. This offer applies strictly to information. The bureau cannot give advice on legal, medical and financial matters. It does not attempt to settle domestic troubles, nor to undertake exhaustive research on any subject. Write your question plainly and briefly. Give full name and address and inclose 2 cents in stamps for return postage. All replies are mail direct to the inquirer.]

Question: What per cent of American citizens are illiterate?

Z. N. K.

Answer: According to the 1920 census, the illiteracy in the United States was as follows: Two per cent or 1,242,573 of the native white population, 10 years or over; 13.1 per cent or 1,763,740 of the foreign born white population; 22.9 per cent or 1,842,161 of the negro population.

Q.: How fast will the submachine gun fire that is used by police departments? A. K. P.

A.: You refer probably to the Thompson submachine gun. This gun functions at the rate of 1500 shots per minute, but it is impossible to fire that number of rounds owing to the fact that the magazine must be changed, the gun relayed, etc. Probably a sustained rate of fire of 300-400 rounds per minute could readily be obtained.

Q.: What is the smallest county in the United States? G. A. R.

A.: New York county with an area of twenty-two square miles is the smallest county in the United States. San Bernardino county, California, is the largest.

Q.: When was the Twentieth Century Limited put in service? I. W. T.

A.: The Twentieth Century Limited made its first trip to accommodate travel to the World's Columbian Exposition in 1893.

Q.: To settle a bet, please advise who is taller, Jack Dempsey or Elmo Lincoln? S. A. E.

A.: Jack Dempsey's height is 6 feet 1¼ inches, while that of Elmo Lincoln is 6 feet 1¼ inches.

Q.: I have some old pop corn which does not pop well! Can it be improved? C. C. G.

A.: Pop corn may easily become too dry to pop successfully. It is the steam pressure developed within its hard shell by applied heat that causes it to explode, and there must be moisture within the shell. Set the sack of corn out doors for a day or so. This usually improves it.

Q.: Does the title United States of America include Alaska and the insular possessions? A. N.

A.: The State Department says that strictly speaking, the United States means only the forty-eight States.

Q.: Where was the first telegraph office? H. I. T.

A.: The office established in 1844 in a government building in Washington, D. C., was the first telegraph office.

Q.: Where is Gary and is it true that the town was built "to order"? P. K. C.

A.: Gary is a town in Lake county, Indiana, located on the extreme southern end of Lake Michigan, twenty-six miles southeast of the heart of Chicago. It was founded in April, 1906, by the United States Steel Corporation and was named after Elbert H. Gary, an officer of the corporation.

Q.: Will honey keep a long time? T. S.

A.: Honey does not spoil. It is a preservative.

Q.: What was the size of the United States Army when the republic was formed? A. S. O.

A.: The strength of the United States Army in 1789 was one regiment of infantry and one battalion of artillery, numbering 840 men in all.

Question: Is an American boy who served in the Canadian army during the war entitled to a Victory Medal? M. M.

Answer: Unless a man served with the United States troops at some period during the war, he is not entitled to a Victory Medal.

Q.: In what part of a clam are fresh water pearls found? A. M. McN.

A.: The Bureau of Fisheries says that when pearls are found in fresh-water clams they may be found in almost any part of the clam. Sometimes the flat pearls are found stuck tight to the shell while others are generally found in the mantle of the clam.

Q.: Was Washington's farewell address published in a Philadelphia paper? F. D.

A.: Washington's farewell address was published in a Philadelphia paper—the Daily Advertiser.

Q.: Has the Island of Yap a good harbor and town? W. A.

A.: The Island of Yap has a good harbor in Tomil Bay. There is no town of importance on the island. One of the larger trading settlements is at Dulukan. The population of the island consists of about seventy-six Japanese, 8537 natives and three Europeans.

OUR TIME SIGNALS BEST.

The English freely admit that the system of telegraphic time signals adopted by the naval observatory at Washington is much to be preferred to that in use at Greenwich for supplying Great Britain with standard time.

At Greenwich a signal is sent ou at noon, whereas at Washington a series of signals is used, beginning at five minutes before noon. During these five minutes, every tick of the observatory clock is electricaly transmitted, except the twenty-ninth second of each minute, the last five seconds of the first four minutes and the last ten seconds of the fifth minute. After this final ten seconds' break, the noon signal is given. In this manner, the middle of each minute is clearly indicated, and yet more clearly the instant of noon. The length of the series facilitate the regulation of clocks and chronometers.—[Exchange.

Boon for Women.

Women suffer for lack of pockets. Commonly they carry money in their handbags, a practice so well known to thieves that the grabbing of handbags on the street is an every-day occurrence. Joseph Costello of New York City has a scheme for preventing this sort of highway robbery. He has patented a little contrivance which is simple enough, looking somewhat like a spool, and attachable to the cord or strap of the bag in such a way as to form a loop of it around the bag's body. The loop thus provided is large enough to pass over the bag, and so the bag cannot be separated from its owner. The spool-like device is in two parts which screw into each other, the cord of the handbag passing in the top and out through the side of the spool. All that is necessary is to pull the cord far enough through the spool to make a loop of proper size, after having it over the hand, and then screw the lower part into the upper part of the spool. This clinches the cord and makes it fast.—[Philadelphia Ledger.

The Fad of Young Men in Bed.

Not long ago there was a craze among young men of wearing trousers so short that the "socks and legs" came only to the tops of their shoes.

Now there's a new fad, the opposite extreme. I am told that if you see a youth with pajama legs in baggy folds about the ankles, don't get the idea that he has broken his suspenders. He is merely a devotee of this new fad.—[Boston Post.

YOU CAN BEAUTIFY YOUR HOME NOW, WITHOUT A GREAT EXPENDITURE

THIS WEEK ONLY!

Come to the Rudin Furniture Manufacturing Company, at 711 West Jefferson Street, pick out the velour or tapestry you want from several offered in this big special and I will make it up for you in a big comfy, roomy overstuffed davenport—the sort that graces the homes of aristocracy, for only

$57.50

And You Can Match It in a Rocker or Chair at $31.00

These are duplicates of the fine furniture upon which my reputation has been built. Manufacturer to YOU Makes the Saving Put a Suite in Your Home Today!

M. RUDIN FURNITURE MFG. CO.

Tel. 217-70 711 West Jefferson St.

VENUS THIN LEADS

For VENUS EVERPOINTED and other Metal Pencils

No. 38

THE name VENUS is your guarantee of perfection—the VENUS thin Leads No. 38 are perfect Leads.

Always straight—smooth—long wearing—crumble-proof and perfectly graded.

15c per tube of 12 leads
2 tubes for 25c

Accept only VENUS Leads in the VENUS watermarked tubes

If your dealer cannot supply you, write us.

15c per box
2 for 25c

7 DEGREES

2B soft and black	F firm
B soft	H medium hard
HB soft medium	2H hard
	4H extra hard

American Lead Pencil Co., 220 Fifth Ave., New York

VENUS PENCILS are the largest selling quality pencils in the world

—for Boys' and Girls' January Birthdays

Why not make this your happiest birthday? Let us help by sending you, free, our dessert recipe for January birthdays. It tells you how to make something so good — easy, too. A really big surprise for you and your party guests. Just mail the coupon below.

Recipe for Cocoa Syrup, soda fountain style, on each package of Bishop's Cocoa.

BISHOP'S COCOA

Ready ground for chocolate roll, pie, cake and icing. Bishop's Cocoa Syrup will make many desserts quite company-like—plain cake, puddings, custards.

BISHOP & COMPANY
California

Bishop & Company—Los Angeles
Please send me your birthday recipe for January. Free.
Name .....
Street .....
City .....
Age .....
Birthday Date .....
School .....

MAIN 249

Your Baggage

checked DIRECT from your home or hotel to street address in destination city.

NO EXTRA CHARGE for this time and trouble-saving service.

The Phone

PROMPT!

TAXI SERVICE
(DAY AND NIGHT)

Careful, courteous and efficient drivers. All cars equipped with METER and your receipt handed you for fare paid.

Los Angeles Transfer Co.
Main Office 634 Wall St.
Phones—Main 249—1249

MAIN 249

Do You Feel Dressed Up in a Soft Collar?

"A great demand for a smart-looking, starched collar for men has developed as a result of the war."

This statement is a quotation from an article that appeared recently in a magazine that is an authority for men's wear in the United States.

As a nation, the war taught us neatness. Men learned the value of trim dress. The passing of the soft collar and the popularity of the starched is a result of that object lesson. For it is a fact that no single detail of apparel adds so much to a man's good appearance as a well-starched collar.

Our services are especially at your disposal for this item of your dress. You send us your collars—we deliver them perfectly laundered, lustrous, immaculate, smooth and pearly, with none of the rough "saw" edges of the old stand-up of the days gone by.

Play fair with yourself in your personal attire.

Telephone one of the modern steam laundries in your community.

THE SOUTHERN CALIFORNIA LAUNDRY OWNERS

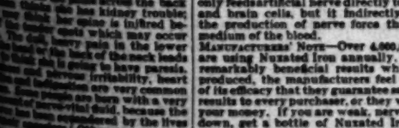

Mother, Why Don't You Take Nuxated Iron

And Be Strong and Well and Have Nice Rosy Cheeks Instead of Being Nervous and Irritable All the Time and Looking So Pinched and Old?—The Doctor Soon Sees Susie Smith's Mother Is Far Worse Off Than You and Now She Looks Just Fine

Nuxated Iron Will Increase the Strength and Endurance of Weak, Nervous, Haggard Looking Women in Two Weeks' Time in Many Instances

You can be as healthy, beautiful, rosy cheeked young woman, without plenty of iron in your blood, as any girl that ever lived. Without iron you cannot even have good blood, and without good blood you cannot have good health, no matter what you do. Your blood supplies the very material from which the nerves and muscles are constructed, and if you lack iron, your blood will become thin, watery and impoverished, your nerves will become irritable, you will be pale, sickly looking, nervous, haggard and run down, and you will have no strength, energy or endurance. Pale people are very common because they lack iron. Pale people are born with a very small amount of red blood, because the blood of the unborn babe is literally impoverished by the lives of generations who use up their iron faster than the body can make it. Every time your nerves force is your nerves force, it uses up iron from their cheeks. They must have nerve food or something to supply increased nerve force, the same as a starving man must have bread to make new flesh and muscle. For centuries science searched for a nerve force food. At last a celebrated French physician brought to the attention of the Paris Academy of Medicine a remarkable product which contained the principal chemical constituents of active living nerve force, in a form which most closely resembles that in the brain and nerve cells of man. This wonderful product was later combined with organic iron and other valuable ingredients under the name of "Nuxated Iron," so that today true artificial nerve force ready to be transformed into active living nerve force, the moment it enters the body, may now easily be had, simply by taking two tablets of Nuxated Iron three times a day, with or after your meals. ORGANIC IRON, CONTAINED IN NUXATED IRON, IS LIKE THE IRON IN YOUR BLOOD, and like the iron in spinach, carrots, lentils and apples, it not only quickly enriches the blood, but it also stimulates the blood to manufacture a greatly increased supply of new nerve force, so that Nuxated Iron not only feeds artificial nerve directly to the nerve and brain cells, but it indirectly increases the production of nerve force through the medium of the blood.

MANUFACTURERS' NOTE—Over 4,000,000 people are using Nuxated Iron annually. From the remarkably beneficial results which it has produced, the manufacturers feel so certain of its efficacy that they guarantee satisfactory results to every purchaser, or they will refund your money. If you are weak, nervous or run down, get a bottle of Nuxated Iron today, and if within two weeks you do not feel that it has increased your nerve force, and made you feel better and stronger in every way, your money will be refunded. Look for the word "Nuxated" on every package. Sold by all druggists.

nerve force there is only one thing that is going to help you, and that is more nerve force. IN SUCH CASES IT IS WORSE THAN FOOLISH TO WASTE YOUR TIME TAKING MERE STIMULATING MEDICINES OR NARCOTIC DRUGS.

$30.00 $30.00

ELGIN—6-0 Size—20-Year Gold Filled Case Ribbon or Bracelet—Fully Guaranteed Is Round $27; Octagon, $29; Engraved $1 Extra

MONTGOMERY BROS.

Jewelers & Silversmiths
Broadway at 4th St.

NEGRO GUARDED IN DEATH CASE.

Fifty Officers on Hand at Glendale Morgue.

La Crescenta Friends of the Victim at Hearing.

Inquest Fails to Fasten Crime on Accused.

Reports that a vengeful mob was organizing in Glendale to lynch John Allen, a negro and slayer of Henry J. Ronsee, manager and engineer of the La Crescenta Water Company, resulted yesterday in the detailing of half a hundred officers and deputy sheriffs to guard the prisoner during the inquest held over the body of the slain man at the Jewel undertaking establishment in Glendale.

The Coroner's verdict was that Mr. Ronsee died from bullet wounds inflicted by the negro, but the jury could not determine whether the slaying was justifiable homicide or deliberate murder. Allen was placed in the County Jail on a charge of murder. Dep. Dist.-Atty. McClelland issued the complaint.

Mr. Ronsee, accompanied by Silvia Jane Smith, a 14-year-old La Crescenta high school girl, had gone to the La Crescenta Lodge at 2 a.m. last Sunday morning. The negro, armed with a revolver loaned to him by Dep. Dist.-Atty. Burke, was guarding automobiles at the lodge.

SHOT FIVE TIMES.

An altercation between the negro and Mr. Ronsee occurred and Allen shot Mr. Ronsee five times. Later Allen declared he had shot in self-defense and that Mr. Ronsee had threatened to "get him."

Many residents of La Crescenta were highly indignant over the killing of a white man by a negro. Last Wednesday night it was reported that a mob was being organized to kidnap Allen when he appeared at the inquest and to lynch him. Extra precautions were taken to prevent a demonstration of mob law. Two automobile loads of deputy sheriffs accompanied the prisoner to Glendale. At the inquest all the men of the Glendale Police Department were posted around and within the building.

During the inquest the chapel was crowded with the slain man's friends, who often interrupted the proceedings by loud guffaws of laughter when the negro's name was mentioned. Men were grouped together and whispering to each other.

PRISONER IS GUARDED.

After the Coroner's jury had retired about 100 men congregated in front of the undertaking establishment. They stood in groups and ridiculed the thought of trying Allen in a court. But there was no leader to direct them. While the slain man's angered friends sifted to and fro on the chapel lawn, the negro prisoner, handcuffed and guarded by a dozen officers, was secretly taken out a side door, placed in a waiting automobile, and hurried back to the County Jail.

Two weeks ago Allen had directed Federal prohibition officers to a moonshine still in the mountains, near La Crescenta. That same night his house was set afire by incendiaries. He feared death at the hands of the moonshiners and was given a permit to carry a revolver. He borrowed Dep. Dist.-Atty. Burke's weapon last Saturday night and a few hours later killed Mr. Ronsee. The latter, the negro explained, had called him a "stool pigeon," had cursed him and made a quick motion as if he were about to draw a gun. Then Allen shot him. Four of the shots were fired into Mr. Ronsee's body as it lay on the ground, the Coroner's inquest established.

CURSED BY NEGRO.

"The negro had spoken to Mr Ronsee," said Miss Smith, "but Mr. Ronsee refused to talk to him. Then the negro cursed him and shot him once. Mr. Ronsee fell to the ground. The negro stood over him, fired more shots at him as he lay on the ground. Then the negro laughed, put his gun in his pocket and walked off with Mr. Burke."

Dept. Dist.-Atty Burke, a witness to the shooting, testified that the negro had spoken to Mr. Ronsee when the latter arrived in his car, but that Mr. Ronsee cursed and shook a clenched first under Allen's nose. Mr. Ronsee, he testified, came around from behind the car. He made a quick move of his hand for his hip. Then Allen fired. Mr. Burke admitted he had loaned the revolver to Allen. He also said he had found liquor in Mr. Ronsee's car.

Herbert Lasigi, an attorney, testified he also was a witness to the shooting. He stated Allen had first cursed Mr. Ronsee. Mr. Lasigi stated that he was sleeping in a near-by automobile when he heard the shots

VICTIM ALONE.

When he reached Mr. Ronsee, the victim was alone.

"Who shot you?" Mr. Lasigi asked.

"A nigger," was Mr. Ronsee's reply.

"What for?"

"God knows." Then Mr Ronsee became unconscious.

Dep. Dist.-Atty. Burke told of the raiding of the still on information furnished by the negro, of the firing of Allen's house, and of the threats which Allen said had been made against him by Mr. Ronsee.

It was during Mr. Burke's testimony that the spectators in the chapel interrupted the proceeding with their outbursts of laughter.

PROTEST CAR PLAN.

Beverly Hills Residents Want to Keep Pacific Electric Line.

A vigorous protest against the proposed abandonment of the Beverly Hills line by the Pacific Electric is being made by residents of the suburban city. The interurban company has asked the State Railroad Commission for permission to abandon the line on the ground that it is losing money in its operation.

The commission in a recent order instructed the interurban company either to arrange to make outlying service branches pay their way or abandon them.

According to Pacific Electric officials, efforts are being made to substitute bus service and permit Beverly Hills to pay a portion of the cost of operation.

Tomorrow A NEW TREAT a GLACIER you can eat

Something you've never tasted before!

Hughes Famous French Vanilla Ice Cream encased in a shell of delicious Milk Chocolate—just like the coating on the finest candy. No confection can compare with this frosty frozen delight. A delightful dessert. Rich in nourishment—wholesome—satisfying—in mid-afternoon will banish four o'clock fatigue.

At All Hughes Dealers

Eat Glaciers as you would Chocolate Bars—or take home a box for individual desserts. Will keep for hours in the ice box.

Thousands of Glaciers ready tomorrow. Get them from your nearest Hughes Dealer. Look for the Hughes Sign.

HUGHES Glacier

"The Chocolate Dipped Ice Cream"

Dealers: Obtain your supply from HUGHES ICE CREAM COMPANY, 1711 Albion Street—Telephone LINCOLN 148

COLDS

"Pape's Cold Compound" Breaks any Cold in a Few Hours

Instant Relief! Don't stay stuffed-up! Quit blowing and snuffling! A dose of Pape's Cold Compound" taken every two hours until three doses are taken, usually breaks any cold right up.

The first dose opens clogged-up nostrils and air passages of head; stops nose running; relieves headache, dullness, feverishness, sneezing.

"Pape's Cold Compound" is the quickest, surest relief known and costs only a few cents at drug stores. It acts without assistance. Tastes nice. Contains no quinine. Insist upon Pape's.—[Advertisement.

On a cold day:

Cook one minced onion until tender. Mix with a cup of chopped nuts, cup of crumbs, lemon juice and a pimento cheese. Bake slow in shallow dish

Bluhill Pimento Cheese

FAB

REG. U. S. PAT. OFF.

It is now in the grocery stores

W. Dwight Hammond
AUCTIONEER
"BUY AT AUCTION"
Expert in Every Branch of the Auction Week—Watch Ads for Big Sales. Phone

LET THE BAKER BAKE YOUR BREAD

New Stomachs for Old
Eat What You Like and Be Happy

C. E. CHAMBERLAIN, New Zealand Herbalist, 323 West Eighth St. Hours: 9 to 5; Saturday, 9 to 2. Twenty-one years in Los Angeles.

PUBLISHERS:
THE TIMES-MIRROR COMPANY
OFFICERS:
HARRY CHANDLER, Pres. and Gen. Mgr.
MARIAN OTIS-CHANDLER, Vice-Pres. and Secy.
F. X. PFAFFINGER, Treasurer.
HARRY E. ANDREWS, Assistant General Manager and Managing Editor.
Harry Chandler, Marian Otis-Chandler, F. X. Pfaffinger, Mabel Otis-Booth, Harry E. Andrews, Directors.

Los Angeles Times
EVERY MORNING IN THE YEAR.
DAILY FOUNDED DEC. 4, 1881—41st YEAR.
Sworn average circulation for every day of December, 1921.....122,804 Copies
Sworn Sunday only, average circulation for December, 1921.....106,128 Copies
OFFICES:
New Times Building, First and Broadway.
Branch Office No. 1, 319 South Spring Street.
Washington Bureau, 604 Mills Building.
Chicago Office, 111 West Monroe Street.
New York Office, 286 Fifth Avenue.
San Francisco Office, 742 Market Street.
Paris Office, 130 Rue Saint Honore.
LOS ANGELES (Loce Ahng-hayl-ais)
MEMBER OF THE ASSOCIATED PRESS.
The Associated Press is exclusively entitled to the use for publication of all news credited to it or not otherwise credited in this paper and also the local news published here within.

NEWS AND POETRY.

Athens has a newspapers printed wholly in rhyme. Even the advertisements are in poetic form. Anybody wishing to dabble in Greek poetry can easily become versed.

PLENTY OF IT HERE.

The marriage market reported a slump in Michigan, Ohio, Wisconsin and Colorado last year. So far as heard from the young folks are coming to California to do their marrying.

NOT A DOLLAR.

A woman is asking a divorce because in fifteen years of married life the wife was never permitted to have a dollar of her own. What does a woman want with a whole dollar, anyhow? The dry goods stores are selling everything for 98 cents.

CLEANING UP.

The head of the Anti-Saloon League says that 75 per cent of America is bone dry. It is possible that this is so. We hear a good deal about the frailties of New York, Chicago and the big cities or the big cellars, but after all they are but a small portion of the country. There are thousands of communities in which the bootlegger has no standing or existence. Pretty soon he may be pushed off the map entirely.

KEEPING THE BOOKS.

A couple of generations ago it was quite the regular thing for men and women—especially young persons of the feminine sex—to keep a diary in which the incidents and impressions of each day might be faithfully recorded. Nowadays comparatively few indulge in the diary habit and it is a safe bet that half of those who began the new year with a nice white book have already abandoned its use as a chronicle. Diary keeping is a lost art. Diaries won't stand a court reading.

SPECIALISTS IN CRIME.

A school for shoplifting has been discovered in New York. It was found that young girls were being trained to pilfer from the stores. There was a rivalry among the pupils and the girl who could most deftly sneak a lady's hand bag would be given a blue ribbon and put at the head of the class. Here is an institution that puts Fagin out. We are running to efficiency, standardization and monopoly even in crime. The higher-ups have a regular criminal organization and this drill is a part of it.

DIAMOND DUST.

Ban Johnson says that the magnates are paying too much money for fancy ball players. That is an old and familiar cry, but the real ache comes from the fact that the magnates are paying star prices for stars who do not star. When a magnate gives $100,000 in money and a string of a dozen performers for one player with a fat name somebody is being bunkoed. The trouble is that a lot of folks are trying to put baseball in the same class with the movies. Baseball is not so much of a sport as it is a spectacle.

TAMMANY AND RUSSIA.

Followers of Lenin say that the new Russia at least has no Tammany. Possibly this is intended as a knock on New York, but it is hard to figure out that Tammany could do any more damage to Russia than has already been done. Tammany is usually good-natured and makes pretense of caring for its own. Soviet rule in Russia is surly and cannot even feather its own nest. If Russia can find nothing more to be thankful for than that it has no Tammany it is in a sad way at best. A course of Tammany might help Russia.

STANDARDS ON WHEELS.

In standardizing the automobile industry the engineers have agreed upon the names for fourteen types of buzzwagons. They range from roadster to landaulet-limousine, but touring car is obliterated. They are all supposed to be touring cars. Apparently the engineers are trying to make the word "berline" answer for the ordinary four or five-passenger car with the flexible top. This is the French form for the Berlin, which was a two-seated and topped carriage made in the capital of Prussia nearly 200 years ago. How can we expect to find peace in a world that is busy riding around in Henry Ford's Berlins?

THE LAW AND THE WAGE.

It is found that the law which decrees that no girl may receive less than $16 a week for her wage is keeping many of them from having jobs. There are some industries that do not need help of their kind for more than three or four days a week. There are others where the work is of a simple nature or the profit such as to forbid the payment of a liberal wage. If these industries must pay at least $16 a week for every helper, they will hire young men and train them to the business. Many of the young women in the textile mills in the Bay District have been let out. They would be glad to work for less money and hold their jobs, but the law is in the way. There is nothing like labor to respond to the law of supply and demand, and the efforts of legislators to determine the permanent wages of industry are necessarily futile. As in the present case, they are apt to do more harm than good. They have simply legislated a lot of women out of their places.

STUDIOS AND CABINETS.

What is the lure of the motion-picture industry that causes men of attainments and mature years to prefer a place in the movies to one in the Cabinet? Is it the glamor of the spotlight, or the jingle of the cash box? Can it be that this new and flourishing industry offers a greater sphere of influence and more opportunities for advancement than a position at the head of one of the great departments of the Federal government?

Why has Will Hays elected to follow in the footsteps of William G. McAdoo? Rumor hath it that McAdoo chose the movies as a stepping stone to the Presidency, that he saw in them the opportunity to secure the amount of nation-wide publicity necessary to make one a favorite in the Presidential primaries. Can it be possible that the latest move of Mr. Hays is intended to mate Mr. McAdoo? The Times freely admits that there are undercurrents, alike in politics and industry, that cannot always be fathomed from the editorial sanctum.

As Postmaster-General, Mr. Hays has done well. He has brought order out of the confusion of the Burleson regime and has succeeded in actually delivering the mail that had congested in the postoffices during the last two years of Democratic rule. In their attacks on the Harding administration the opposition speakers in Congress have carefully refrained from any reference to the postal department; yet this is the portfolio that is the first to be surrendered.

President Harding was roundly denounced by the Democratic press a year ago for appointing the chairman of the Republican National Committee to a place in the Cabinet. He was accused of resorting to the worst form of partisan politics, of setting a precedent for giving to successful politicians places that should be filled by men of brains and business experience. But instead of dragging the postal department further into politics Mr. Hays has succeeded in lifting it out. He has given proof of executive capacity of a high order. While perhaps overshadowed by Hughes and Hoover, he has impressed the American people as being a capable and conscientious official. Although no man is absolutely indispensable, his retirement will leave a hole in the Cabinet that it may puzzle the President to fill. He is comparatively a young man and The Times refuses to believe that a big salary alone could have induced him to pass from the Cabinet into the movies.

Those intimately acquainted with Mr. Hays, however, will be less surprised than the general public at his action, if the report that he is to leave the Cabinet be verified. They know that he was virtually drafted into a Cabinet position a year ago; that he questioned the wisdom of his own appointment, feeling that it would subject the President to censure for choosing one holding so prominent a political position as a member of his official family. But the President rejoined very justly that the American people looked to him for results, that they expected of him a business administration; and the President was convinced by personal contact that Mr. Hays was one of the best organizers in the country.

Mr. Hays probably feels that the work of reconstruction which he undertook in the postal department is finished; that he has eliminated the pernicious political influences which rendered efficient service impossible during the last administration and that he can now retire with honor to become the architect of his own personal fortunes.

If the heads of the motion picture industry have sought the services of Mr. Hays because of his political influence, The Times is of the opinion that they will be disappointed. It is true that Congress will be occupied in part during the present session with legislation affecting the movies. The questions of a tariff on foreign films and of the censorship are vital ones; but Mr. Hays is too honorable a man to ever be a successful lobbyist. And his political honors and prestige cannot be cashed in for the picture industry; he cannot be both politician and corporation manager; he cannot commercialize his friendships. As the executive head of the film industry, keeping it out of politics and attending strictly to the business end of the enterprise, his selection is undoubtedly a wise one. But faithful and efficient public servants are so rare that the American people as a whole will view with regret the passing of Will Hays from the Cabinet to the movies.

In casting about for a solution to the mystery of his retirement we have been able to find but a single clue. As the head of the motion-picture industry it will come within the line of his duties to spend a considerable portion of his time in Los Angeles and, while the lure of a salary equal to that of a film star would not be an inducement, the prospect of sojourning in Southern California, coming in the midst of an eastern winter, was too delightful to be resisted.

USE WATER, DON'T WASTE IT.

After a heavy rainfall such as the one recently experienced some of the best soil of Los Angeles county and neighboring counties can be seen miles out in the ocean. Not only the soil, but the water that washed it away, represents waste, both of valuable material and of opportunity.

The waters should be controlled and conserved for three reasons. Adequate control of the principal streams, the San Gabriel, Santa Ana and Los Angeles rivers, would prevent the annual loss by flood. It would provide water to irrigate a large area of land and increase the productive power of the county. It would make possible the development of some power, although the height of the dams would probably not be sufficient to make the enterprise essentially one of power development.

The work that has been done by Los Angeles county under its flood control department has undoubtedly accomplished good results. It is all right as far as it has gone, but at best is only a part of a general project to conserve and control water. Counties, municipalities, railroads and individuals have suffered heavily from storm waters. Roads have been washed out, bridges destroyed or weakened, farm lands undermined and buildings damaged. Control of the streams would convert the rivers into an asset of great value, whereas they must now be regarded in some of their aspects as a liability.

A number of dams will be required to adequately control the three rivers. Engineers can readily determine how many and where they can best be located. One of the largest and most important of these would probably be in upper San Gabriel Canyon. Considering the extreme importance of flood control to prevent damage by storm waters it may be that a series of dams on each river would be the plan adopted.

Damage by storm waters is more serious than is generally realized. In addition to the loss to roads, bridges and buildings there is the costly problem of silt at Los Angeles Harbor. In past years large sums of money have been spent in dredging the harbor to remove silt washed down from above and that silt represents some of the best soil in the county, a loss to the farmers above and a costly liability to those who have to deal with it below. Silt is now being kept out of the harbor by Los Angeles county flood control works.

There can be no doubt that the three-fold benefits of protection, irrigation and power would be far greater than the cost of the work and that from a broad community standpoint the job should be undertaken without delay. It would also seem that the practical details of financing a general project could be handled in a businesslike way. Los Angeles county could at least afford to contribute as much as it now expends in repairing its roads and bridges. Railroads, relieved of the expense of rebuilding their bridges, due to washouts, could profitably assist in the work. Further apportionment of cost on lands to be benefited is feasible. Irrigation and power projects could be undertaken by private capital not only profitably for the investors, but to the general advantage of the community. The advantages of stream control are so obvious and so great that the details of financing should offer no serious obstacles.

Besides the threefold advantages to accrue from stream control the element of safety and stability of values is well worth considering. Lands subject to occasional inundation have an uncertain value. The owners live in constant fear of loss by flood and are unable to sell their property for anything like the value it would have if the menace of flood were permanently removed.

Control of the streams and full utilization of their waters would also add so many productive acres that Los Angeles county will continue to lead the United States in soil production for many years to come.

SHALL WE GATHER AT THE RIVER?

A country under the combined administration of the Jews and the English is, in the very nature of things, bound to be progressive.

Palestine is proving no exception. For centuries the Holy Land slumbered in the sanctity of biblical tradition and the squalor of Turkish misrule—until Gen. Allenby's victorious army, like the prince in the fairy tale of the Sleeping Beauty, awakened the land from its centuries of lethargy and the Jews came back into their ancient heritage.

But it is to modern Jewry, filled with the aspirations of the twentieth century, not to the kingdoms of Israel and Judah under Jereboam or Jehosophat, that the present destinies of the Holy Land have been intrusted. And the modern builders have gone to work on the assumption that Palestine is a land, not for the dead, but for the living.

Therefore the harnessing of the River Jordan to supply light and heat and better transportation for the present residents of the Land of Canaan is an enterprise that must find favor with both God and man. Only those who are hide-bound by tradition or sick with sentimentality will behold anything irreverent or unbecoming in turning this River of God to the service of creation.

To make the best use possible of all the gifts of the Creator is, indeed, the best way of doing Him homage. The Jordan on a small scale can do for Jerusalem and Nazareth and Bethlehem and the surrounding country that which the Colorado River on a large scale can do for our own Great Southwest. For sentimental or false religious reasons, to deny the Canaanites the advantages we are so anxious to enjoy for ourselves in Southern California—through the agency of hydroelectric energy—is to brand ourselves as opponents of the Golden Rule by refusing to do for the Jordan what we would have the Colorado do for us.

Historically Jordan is probably the most famous stream on the face of the globe. And it is decidedly a live river even if it closes its short and swift career in the waters of the Dead Sea. Nor will that life be allowed in the future to run aimlessly to waste, as it has done through so many creeping centuries.

Shall we gather at the river? Yes, we shall gather many blessings from that ancient of streams that will take nothing from its hoary traditions, will do no violence to the memory of John the Baptist or Joshua the Warrior or even the Redeemer himself.

We shall gather bright lights for people that have long in darkness sat, warm homes for many who have hitherto found winter nights cold and cheerless; we shall gather swifter and easier travel than the swing back of camels or the jog trot of patient asses; we shall gather fresh milk and honey from fair fields drinking the waters that once were lost in desolate salt swamps, all these advantages we shall gather from the Jordan under the progressive rule of the Jews and the English and the magic wand of hydroelectric wizardry.

Nor will a plat of Jordan water be any less potent for baptismal rites because it has first done its small share in turning a big turbine in the gorge above the ford.

KEEPING JOHN BULL STIRRED UP.

Always there is something to keep John Bull up on his toes. His domestic difficulties have been pretty severe since the war and he has had to face rebellion in Ireland, disaffection in India and disturbances in Egypt. These experiences are nothing new. The British went through similar ones before 1914. But the problems have grown in size since self-determination became the catchword of all states which are held in subjection to others. The Indian trouble is one which, before it is settled, is not unlikely to affect other countries besides Great Britain. The great non-co-operation movement launched by Mahatma Gandhi has been described as one of self-discipline, self-purification and self-sacrifice and as such it has had an extraordinary appeal. It is really an attack on capitalism.

Gandhi and his followers want "a complete transformation of the economic structure of society." They denounce the capitalist in much the same style as did Lenine and Trotzky in the bloodiest days of Bolshevism. India is now enjoying a measure of self-government which undoubtedly will be extended as time goes on. It is dissatisfied and wants complete control, though that might lead to anarchy. In this respect Egypt is following its lead. During recent negotiations in London the Lloyd George government made generous proposals to the Premier, Adly Yeghen Pasha. These involved what has been styled as a limited independence. The Egyptians were to govern their own country, but Great Britain would maintain at Cairo judicial and financial advisers and also would control foreign relations. Adly Pasha was favorably impressed, but when he got home he could not convince the "Egypt for the Egyptians" party. Its members would have nothing limited about their independence; it must be absolute. The case of Ireland over again.

LONE STAR SNAP SHOTS.

If the forbidden fruit had been grapefruit, the devil himself wouldn't have eaten it without sugar.

Of course it is none of our business, but whenever we see a girl smoking a cigarette we imagine her mother chews tobacco.

Another reason why we have never been elected to any kind of office is because every time we speak of running our friends advise us to try for an appointive job.

The most danger in marrying a girl of the theatrical type is that when you come home hungry she will give you a song and dance.

But what makes us excessively angry is to discover that our idol not only has feet of clay, but also fallen arches.

Little Pansy Peavish says the last quarrel her parents had was because mamma wants to run for the legislature and papa said she ought to be a sheriff.

Percy Noodles says that when he told the capitalist's daughter he would gladly go to the ends of the earth for the pleasure of kissing her good-by, she told him if he would go and stay she would throw him a kiss after he got there.—[Galveston News.

But it Weakens the Whole Structure

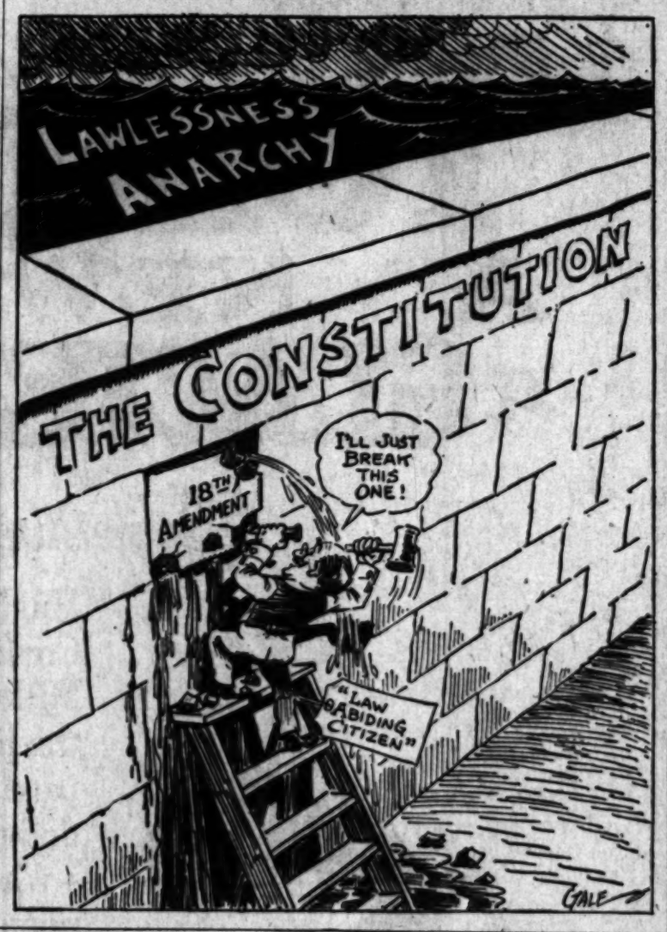

TO BE OR NOT TO BE.

BY ALMA WHITAKER.

We all remember that peculiarly morbid film, "Where Are My Children?" which depicted a couple of massive gates purporting to be the gates of heaven, in which unborn little angel babies with faces and wings and no bodies were lurking about in a dubious-looking firmament, appealing to be allowed to be born. And in which a naughty, cigarette-smoking society lady whom one of these babies yearned to call "mother" paid a potent visit to a wicked physician, from which we were excluded at the critical moment, but about ten seconds after the door was closed we were permitted to see the "little soul being sent back to God."

Well, that was one side of the argument. The other side is now being offered at monster mass meetings in New York under the auspices of Mrs. Margaret Sanger, who once paid the penalty of pioneering in this taboo realm by going to jail for distributing information which it was then considered no respectable wife ought to know. Mrs. Sanger is also sending pamphlets all over the United States on this subject, setting forth the views of some forty distinguished men and women in favor of birth control and reprinting hundreds of letters from anguished, overburdened mothers.

The fact that those meetings were held unmolested by the authorities is evidence that public opinion is becoming very active on the subject and that the authorities no longer feel it their duty to put the quietus on all discussion of the question. Moreover, we understand that many States are considering new legislation making the distribution of contraception information legal. Yet a very little while ago it was not only considered that every woman's duty was to have all the babies fate should send her, but the mere mention of birth control was considered an affront in polite society. You can talk it over the dinner table today and nobody blushes.

Under our laws the rich and sophisticated have reduced their families to the vanishing point, but the poor and ignorant have gone right along producing many more babies than they knew what to do with, and half of them die and a quarter of them grow up sickly and feebleminded. But this wasn't because the poor and the ignorant were more righteous and patriotic, but only because, like the old woman who lived in a shoe, they "didn't know what to do."

Some of the letters, from harassed, worn-out mothers printed in Mrs. Sanger's pamphlet are absolutely heart-rending. And one could not doubt their authenticity—they reek of human misery and appeal. "Seven babies in eight years, four dead, another one coming, my husband blames me, for God's sake tell me what to do?" That is the concentrated, anguished cry of scores of them. Vital, sordid, bitter tragedy—about a thing that more fortunate folk regard as the sweetest thing in the world and hedge around with romance, fine sentiment, sublime, emotional thanksgiving!

After reading those letters and after perhaps having known a few specific cases on our own account, it is difficult to hold fast to one's old traditions on the subject. You see, it isn't just a moral subject, it's physical, economic, industrial, commercial, political as well. It is all very well to quote the Bible, to talk sentimentally about maternal instincts and mother-love and patriotic duty and the will of Providence—but the fact remains that in countless thousands of cases motherhood is a ghastly tragedy and there isn't anything sweet and romantic or even patriotic about it. And the great question will have to be confronted, is being confronted, as to whether this sacrifice of the individual woman is necessary and desirable for the best interests of nations. Do nations still want vast populations of any kind at any price? Isn't quality better than quantity in any country?

Even conservative old England has appointed a National Birth Control Commission in response to national demand, and the Bishop of Birmingham having been appointed president is evidence that the Episcopal Church is relenting in its stern attitude on the subject. The bishop is an ardent birth-controller, and the commission has the backing of half the distinguished names in Britain. And in this country birth control has any number of distinguished advocates, who are now coming out in the open for their faith. Here in Los Angeles only one of ten prominent women interviewed on the subject recently was against birth control and, judging by the meeting held on the subject by the Woman's City Club about four years ago when everybody wanted to speak from the floor at once, Los Angeles women stand ready to support any legislation in the new cause.

Dr. Warren Thompson says that "It must be admitted that birth control is one of the greatest MORAL and ETHICAL forces of the present age." We may not all yet agree with that "moral and ethical" just yet, but a vast majority of women will be found practicing to the best of their ability what they would hesitate to preach for the rest of their sisters.

IT'S DIFFERENT NOW.

It is asserted by a well-known statistician that American college girls need a course in "How to hold your husband."—Little Rock Gazette. The old-fashioned husband used to hold his wife, now and then, but things seem to have changed. People who trifle with the most sacred of covenants, by attempting to turn a formal marriage ceremony into an unmeaning jest, may incur thereby sufficient trouble to cause them to appreciate the poetical line which affirms that "a joke's a very serious thing."—[Arkansaw Thomas Cat.

TWO MINUTES OF OPTIMISM.

BY HERMAN J. STICH.

You Don't Have to Be a Preacher to Make the World Better and Happier.

Do you know how Sam Walter Foss came to write his famous lines on "The House by the Side of the Road"?

One day the poet was tramping along the road of a rough New England country, when, hot and weary, he came to the top of a hill.

By it ran a beaten path, while a sign, "Stop and rest and have a drink," pointed toward a spring.

He followed the path and came to the spring above which hung a gourd dipper.

He drank of the coolest and clearest of water and was about to lay the dipper down when he noticed close by on a bench a basket of summer fruit with a sign, "HELP YOURSELF."

Impressed with such unusual marks of hospitality, the poet knocked at the door of the humble home and found there a very elderly man and woman living with very few of the comforts of life.

"We have but little and cannot do much," they said, "so we have taken this way of helping our fellow-men."

So, from the time of the first red cherry of spring until the last yellow apple of autumn, the basket of fruit was kept ready for the hungry traveler, while the cool, refreshing waters were overflowing for his thirsty lips.

Little wonder that the poet envied those simple souls their unselfish and sincere thought for their fellow-men, little wonder that he was stirred to unburden a tribute to the beauty of this humble and sympathetic ministry.

You don't have to be a preacher to make the world better and happier; like these simple souls, we can each of us, in our own way and sphere, do something to ease the road of our fellow-travelers.

RIPPLING RHYMES.

LONGING FOR PEACE.

I'd gladly see the scrapping of
every gun and pike, I'd see no war
flags flapping, no legions on the
hike; glad lays I would be crooning
if swords made hooks for pruning
or instruments for tuning pi-
anos and the like. I see the big
ships lying in San Diego Bay, their
flags and pennants flying in bright
and brave array; they seem in
handsome fettle, but, oh, what woes
we'd settle, if all their tons of met-
al were used for mowing hay! Ton
cruiser cost a million, that battle-
ship cost four; and I, a mild civil-
ian, am taxed until I'm sore; my
burden greater waxes; I'm tired of
paying taxes to buy more battle-
axes and implements of gore. The
man who works for wages soon
finds his name is Mud; the tax col-
lector rages for money in a flood;
and nearly every shilling is spent
for bygone killing or plans for fu-
ture spilling of useful human blood.
The warships take our cousins, our
uncles and our sons, take them
away by dozens to shoot off silly
guns; and all these boys we're
needing for reaping and for seed-
ing and not for futile bleeding
where some punk ocean runs.
Scrap all the ships and cruisers
that loaf along the wave; no na-
tions will be losers when they have
found their grave; it is an idle no-
tion to think that ships in motion
upon the brindled ocean will make
the world behave.

WALT MASON.

AIN'T IT JUST SO?

Oh, what a tangled web we weave
Is certainly a true saying and
What a lasting web it sometimes
Turns out to be and one time my
Cousin Anne showed me a picture
Of herself standing at the foot
Of Vernal Falls in pants and the
Same week a lady friend of mine
At Watts showed me a picture of
Herself standing on the Greyback
Trail in pants and it made me
Think of something awfully funny
And I put it in my colyum al-
Though it isn't really good taste
To put one's friends in one's
Colyum, especially if one gets
Caught, and when the piece came
Out my Cousin Anne saw it and
I told her I wasn't really thin-
King of her at the time I wrote
It, but was thinking of the lady
Friend at Watts, and when the
Lady friend from Watts saw it I
Told her that I wasn't really
Thinking of her at the time but
Was thinking of my Cousin Anne
And every one was satisfied but
That was two years ago, and
Last week they met.

THREL FALL.

POINTED PARAGRAPHS.

Adam probably never forgot his first New Year's Eve.

Cold weather contracts the ice bills and expands the coal bills.

Tailors make wedding suits, but lawyers make the divorce suits.

The everyday Christian has seven chances to the Sunday fellow's one.

The woman who weds a bad egg need not expect to enjoy the matrimonial yolk.

Women who cheapen themselves soon learn that men do not care for bargains.

This is the glad season of the year when the plumber gets square with the iceman.

This would be a quiet and peaceable world were it not for the movements of the under jaw.

The liar who can repeat a story ten times without any alteration deserves more credit than he gets.

The woman question never strikes a man more forcibly than when he starts out in quest of a female servant.—[Chicago News.

It requires great strength of character to take a chocolate drop from a box handed a man by a pretty young lady, and then decline to be further helped.

PEN PO...

By Ch...

Has anybody heard about Admiral ...

Our idea of nothing worrying about, is the ... lution in Guatemala.

Southern California is ... ly making a new record ... is the abundant rain.

'Rah, 'rah, only three ... and sixty more days ... mas! Do your shopping ...

No, Aurelia, the ... now dropped by the ... does not apply to ...

St. Jackson's Day ... will afford the Democrats ... portunity to doff their ...

"Bo" McMillin, star of the ... ville (Ky.) football team, ... ried a Texas girl—kicked ... goal.

The state of war between ... and Hungary has been ... But how many Cubans ... fought in Hungary?

A landlord out on ... street dreamed the other ... that he had reduced the ... then he woke up, so went ... jar.

It is announced that ... Wilson approves the ... tures of the arms parley ... Praise by Sir Hubert is ... deed.

Albert J. Beveridge may ... not be a candidate for the ... States Senate, to succeed ... New. Register rage by the ... cratic press.

We do not care to judge ... are of the opinion that ... "amends" of some folks ... can't be cashed in the way ... on the last great day.

Gilbert K. Chesterton says ... will make no more visits to ... United States during the ... prohibition, but the vote is ... using it as an argument.

The holidays are over, ... public schools have resumed ... sions. The change will be a ... of unalloyed joy on the part ... number of mothers in the ...

The wedding of Princess ... to Viscount Lascelles has been ... for February 28. The announcement gives the friends a couple plenty of time to ... for a "shower" of some ...

It is all right for John ... Sousa to have included in ... his program, but as long as ... musicians line up on the stage ... give us "Stars and Stripes ... ever," it is the Sousa band.

The average American ... wife will not be ... until there is some ... trivance that can be ... to make the bed. Almost ... thing else around the home ... ing done by electricity.

The new silver dollars ... peared. Dig down and see ... have one. They portray ... the advent of peace and ... bolic of the new era upon ... the nation, through the ... conference, is entering.

It used to be said that the ... ference between a newspaper ... and a journalist was that the ... always borrowed a dollar ... former. Now the difference ... be noted by the fact that ... journalist carries a cane.

Elihu Root asked that his ... lution in relation to ... should be acted on as it ... it, instead of being referred ... committee of lawyers to ... "gummed" up. Being ... of a lawyer himself, he ... the danger.

The late Senator Penrose ... sented the Cameron dynasty ... politics of Pennsylvania. ... death means the end of the ... The Senator never married ... lived alone in Philadelphia ... when his body was brought ... for interment it was ... he had no relatives in the ... is evident there are a lot of ... in this life that ... missed.

During the past year ... try churches were abandoned ... the United States. The ... ioned one-room country ... with its weather-beaten ... amen corner, bursatile ... cuit preacher and little ... near by, is rapidly ... oblivion. Good roads and ... biles are said to be ... for the change. The ... are as near as the ...

The real name of "Buck" ... Smith, the commander ... charged with the commission ... sorts of atrocities ... overseas, is Frank H. ... is an Ohioan, the son of ... Smith, former State Liberty ... one of the organizers ... Kinley candidacy in ... father died in Miami, Fla., ... years ago of consumption. ... Frank Smith was born and ... in Urbana, O., and was a ... familiar figure around ... when his father was one of ... best-known newspaper ... Buckeye State. He is a ... colonel in the Marine ...

IMMORTALITY

Life is a passing day—
Dawn, noontide and ...
Swiftly 'tis gone ere ...

But let a thought ...
away,
Forth to its orbit it ...
way,
A star for aye, ...
and renown.
Upon the little ...
its glory ...

...UB BASKETERS LOSE TO BEAR...
...alifornia Trims South... Branch, 29 to 23.
...rtherners Use Seco... Team in First Half.
...bs Plays Brilliantly ... the Young Bruins.
...Mand... Kn...
25 ...
Rep...
—making gar... criminating ta... judgment. T... peat orders co... Know" REAL... ciate our very ...
Suits Tail... To Your Ex...
$35
...Mandeville has a sp... and Woolens—all the ... Extra-heavy all-wool ... then you've been paying ... look at these stylish suit...
...P. Ma...
SUCCESSOR TO ...
345-47...
Tailors to...

The Los Angeles Times

FRIDAY MORNING, JANUARY 6, 1922.

SPORTS MOTORING FILMLAND DRAMA

...ARY 6, 1922.—[PART ...

PEN POINTS

By the Staff

Has anybody heard anything about Admiral Sims, of late?

Our idea of nothing worth worrying about, is the news of a revolution in Guatemala.

Southern California is continually making a new record. This time is the abundant rain.

'Rah, 'rah, only three hundred and sixty more days until Christmas! Do your shopping early.

No, Aurelia, the luxury tax was not dropped by the government; it does not apply to automobiles.

St. Jackson's Day, Sunday, it will afford the Democrats an opportunity to doff their burial robes.

"Bo" McMillin, star of the Centre ville (Ky.) football team, has married a Texas girl—kicked another goal.

The state of war between Cuba and Hungary has been terminated. But how many Cuban soldiers fought in Hungary?

A landlord out on South Olive street dreamed the other night that he had reduced the rent—and then he woke up, so great was the jar.

It is announced that President Wilson approves the general features of the arms parley program. Praise by Sir Hubert is praise indeed.

Albert J. Beveridge says he will not be a candidate for the United States Senate, to succeed Harry New. Register rage by the Democratic press.

We do not care to judge, but we are of the opinion that the "amends" of some folks we know can't be cashed in for very much on the last great day.

Gilbert K. Chesterton says he will make no more trips to the United States during the rule of prohibition, but the wets are using it as an argument.

The holidays are over, and the public schools have resumed sessions. The change will be a source of unalloyed joy on the part of a number of mothers in this town.

The wedding of Princess Maria to Viscount Lascelles has been set for February 28. The announcement gives the friends of the couple plenty of time to arrange for a "shower" of some sort.

It is all right for John Philip Sousa to have technical suites in his program, but as long as the musicians line up on the stage and give us "Stars and Stripes Forever," it is the Sousa band.

The average American husband will not be completely happy until there is some electrical contrivance that can be depended on to make the bed. About everything else around the house is being done by electricity.

The new silver dollars have appeared. Dig down and see if you have one. They portray general the advent of peace and are symbolic of the new era upon which the nation, through the armament conference, is entering.

It used to be said that the difference between a newspaper man and a journalist was that the latter always borrowed a dollar of the former. Now the difference may be noted by the fact that the journalist carries a cane.

Elihu Root asked that his resolution in relation to submarines should be acted on as he prepared it, instead of being referred to a committee of lawyers to be "crummed" up. Being something of a lawyer himself, he appreciated the danger.

The late Senator Penrose represented the Cameron dynasty in the politics of Pennsylvania. His death means the end of that rule. The Senator never married. He lived alone in Philadelphia, and when his body was brought down for interment it was left alone, as he had no relatives in the city. It is evident there are a lot of things in this life that Boies Penrose missed.

During the past year 637 country churches were abandoned in the United States. The old-fashioned one-room country church, with its weather-beaten clapboards, moss corner, burnside stove, grizzly preacher and little graveyard near by, is rapidly passing into oblivion. Good roads and automobiles are said to be responsible for the change. The city churches are as near as the country edition.

The real name of "Hard-Boiled" Smith, the commander who is charged with the commission of all sorts of atrocities in the army of occupation in Germany, is Frank H. Smith. He is an Ohioan, the son of Joseph P. Smith, former State Librarian and one of the organizers of the McKinley candidacy in 1896. The father died in Miami, Fla., some years ago of consumption. Young Frank Smith was born and raised in Urbana, O., and used to be a familiar figure around Columbus when his father was one of the best-known newspaper men in the Buckeye State. He is now a colonel in the Mexican army.

IMMORTALITY.

Life is a passing day—
Down, noontide and setting sun,
Swiftly 'tis gone ere 'tis yet begun.

Let but a thought ennobled gain the way,
Forth to its orbit it doth have to stay,
A star for aye, brilliant of hope and renown,
On the little lives of men to shine its glory down.

CHAMPIONS PLAY TODAY.

Barnes and Hutchison Compete in Northern Tourney; Tee Off at Wilshire Next Wednesday.

BY PAUL LOWRY.

The football players are all washed up and being crowded from the sport picture by the golf athletes. Even the backwash of the great California-Washington and Jefferson game is not sufficient to keep the gridiron hero in the limelight. Today in San Francisco professional golf experts from all parts of the country will tee off on the first lap of the seventy-two-hole competition for the Northern California championship. Numbered in the entrants are two champions-extraordinary—Jock Hutchison, who holds the British open title, and Jim Barnes, open title-holder of the United States. Prizes totaling $2000 will be awarded.

This is the opening splurge of the season. Ten days later the State open championship battle will be waged over the links of the Wilshire Country Club with Hutchison, Barnes and other celebrities in the entry list.

FIRST APPEARANCE.

Hutchison and Barnes will make their first appearance in Los Angeles on the morning of the 11th inst., when they play two of our best amateurs, Norman Macbeth and Scotty Armstrong at Wilshire. The pros are favorites of course, but Macbeth and Armstrong will be dangerous opponents. Macbeth as designer of the Wilshire course, is acquainted with all the pitfalls that may be encountered, and Armstrong as a constant player is also well aware of its intricacies.

Pat Higgins informs us that the public will be assessed one iron man per head to gaze at the play of these experts.

Charging admission to golf is something new in the south, but it is about the only way to limit the gallery. The real golf enthusiast won't rebel and the idle curiosity-seeker who doesn't know the etiquette of the gallery won't come. The national association has decided the only way to cut down the hordes of spectators who follow the championship matches is to charge admission, and has announced that the plan would be followed this summer, the meets being scheduled near large centers of population.

Following their morning match against the Wilshire amateurs, Hutchison and Barnes will play our two pro champions, Eddie Loos and Hutt Martin, in the afternoon. Loos is the State open champion and Martin subscribes to the title of the south. This ought to be a whale of a match, in spite of the fact that Loos and Martin have never played together as a team, and perhaps will lack that co-ordination and pull-together spirit manifest when Loos was teaming with Leo Diegel here last year.

* * *

George Patterson of Annandale

(Continued on Third Page.)

...BASKETERS LOSE TO BEARS.

...Trims Southern Branch, 29 to 23.

...ners Use Second Team in First Half.

...Plays Brilliantly for the Young Bruins.

...man's cauba-tossers gave ...their brothers of the Southern ...a lesson in basketball last ...in the Cubs' gym, winning ...to 23, in a hard-fought game. ...the Berkeley boys sent ...second-string men for the ...half, a rally by the Branchers ...in the second period caused ...reminder, and the first ...ended the affair.

...Ryan, doing the honors at ...for the Bears, outshone his ...in the scoring business, ...a quartet of beautiful ...while he was in the game. ...Californ...men were shooting ...more accurately than when ...opposed the L.A.A.C. squad ...Wednesday, although their ...was not as sure.

...Woodard, who generally ...for the Cubs, was evidently ...an off-day, and was able ...only two field goals. He ...up for this in part by tallying ...free throws, but Gibbs ...were the heavy scorers ...LUCC, their combined ef... ...rolling fourteen digits.

STARTS IT OFF.

...drew dropped one in for ...shortly after things ...and Eaton retaliated ...field goals in favor of ...Bears ran up ...to ten before the Cubs ...to tally again, when two ...by Woodard doubled ...Some desperate play... ...followed, and when half time ...the score stood, 18 to ...the Bears on the long ...

...the Cubs made more ...than their opponents in the ...they could not over... ...the California men ...up in the first half, and ...score read 29 to 23 ...

...

	U.C. (29.)	
F.	E. Ross (6.)	Curtis (2.)
		Tait (1)
F.	Burrowin (4.)	
	Crop (5.)	Dwight (1)
C.	E. Ross (3.)	Lacher
G.	Thompson, Butler	
G.	Downey, Kincaid	

...Subst...tutes, 2: Gibbs, 2; Eaton, 4; ...Burrowin, 3; Crop, 1; E. ...Subst...tutes, 5; Crop, 3; Tait, 1; ...

Paddock Will Again Put on the Spangles.

All rumors that Charley Paddock, world's sprint champion, would not don the track spangles this year were set at rest yesterday when Paddock appeared on the running track at U.S.C. and unlimbered his running gears.

No one believed Paddock was serious when he announced last spring that he was through with the running game and the I told you so's nodded their heads when the fairy-footed champ jogged leisurely around the oval yesterday.

Paddock has snagged about all the records in the book in the sprint line, and has just one goal—the capturing of the 440-yard title. To do this he must give up his 100 and 220-yard sprinting and that means the loss of ten certain points to his university in the big meets.

Whether that will meet with the approval of Head Coach Dean Cromwell remains to be seen. Cromwell is not yet on the scene of action, being scheduled to arrive from the north some time next week, and in the meantime Fred Kelly, former U.S.C. hurdling star, is handling the Trojan cinder pushers.

Kelly will assist Cromwell this season, having given up the amateur game for all time, according to his own announcement.

College Hoop Squads Swing Into the Race.

Conference basketball teams will swing into action again Saturday evening following a ten-day rest during the holiday period. Three games are slated on the intercollegiate schedule, Redlands entertaining the Whittier five, Pomona acting as host to the Caltek outfit, and the Occidental Tigers invading the lair of the Cubs at Southern Branch. It looks as if the game between the Baptists and Quakers would be the best of the three, although all should be highly interesting.

Redlands is leading the conference at present, having won both games. Whittier is also undefeated, but has played only one game. Southern Branch has a .500 percentage, having defeated the Caltek team before losing to Redlands.

STRONG OUTFIT.

Coach Guy Daniels's Redlands five is undoubtedly a strong outfit, but in Whittier they are bucking up against a team which will not be defeated until the final blast of the referee's whistle. From the games played thus far it would seem that the Quakers are a better balanced team than the Baptists. Brownson and Pickett work well together at forward, while Buckmaster is the equal of any of the conference centers. Both teams are used to a rather small floor, so the Quakers won't be completely unfamiliar with the dinky Redlands court.

A GOOD ONE.

The Pomona-Caltek battle should be a good one. The Engineers have won one and lost one thus far, and with the Larson brothers starring can be counted on for a real game. The Sagehens will present a strenthened line-up over their first two games. Chauncey Voorhies will be back at his old guard position, with Brainerd Dyer playing the other. Taylor at center, and Braven Dyer and Home at forward complete the Blue and White line-up.

TED THYE DEFEATS CHICAGO GRAPPLER.

[BY A. P. NIGHT WIRE.]

PORTLAND (Or.) Jan. 5.—Ted Thye, Portland wrestler, won from Ben Reuben, Chicago middleweight, here last night, when the Chicago man failed to come back after being thrown off the mat on his head. Thye sent his opponent hurtling through the air with a flying wristlock and Reuben fell on the back of his head injuring his neck. After an examination by a doctor, Reuben was advised not to continue the match. The bout ended after one hour and thirty-six minutes of wrestling.

DUNDEE-LEONARD BOUT OFFICIALLY OFF

[BY A. P. NIGHT WIRE.]

MILWAUKEE, Jan. 5.—It was announced last night that the proposed boxing bout between Johnny Dundee and Benny Leonard, which had been tentatively set for January 12, was off. Though Leonard had agreed to box before the club that promoted the Mitchell-Leonard fight, called off Monday because of Mitchell's illness, it was found that the club had failed to secure the date from the Boxing Commission.

HONOLULU FULL OF GRID FANS.

Inviting a California Eleven Arouses Interest.

Victory of Oregon Lads Adds Fillip to Game.

Big Crowds Turn Out for Holiday Bills.

BY RILEY H. ALLEN.

[BY CABLE—EXCLUSIVE DISPATCH.]

HONOLULU (Hawaii) Jan. 5.—Proposals that a California football team shall be invited to Hawaii next winter are arousing interest among the large and fast-growing coterie of football fans in the islands.

Although the University of Oregon won an unexpectedly easy victory over the University of Hawaii in the post-season game here on December 26, gridiron enthusiasm is, if anything, higher because of the game. The Oregonians showed the best brand of football the island fans have seen here.

EX-COLLEGE MEN.

Honolulu is full of ex-college men. Almost every institution of any size in the East, Middle West and on the Pacific Coast is represented by alumni or former students, and many of the smaller ones as well. Yale, Harvard, Princeton, Michigan, Cornell, Chicago, Wisconsin, California, Stanford and a host of other big colleges have representatives in the islands who will travel to Honolulu when a worth-while gridiron attraction is staged.

The Oregonians in defeating the green University of Hawaii team 47 to 0 showed excellent teamwork. There was no outstanding star such as Bradshaw, the Nevada quarterback, who last year played like a streak all over the field, but the webfooters had wonderful interference, punting that would do credit to any team in the country, and hard, heady playing in the line and backfield.

OUTCLASS 'EM.

There is not much talk of getting either Stanford or California here, first because either is likely to hook up in a big intersectional contest after the season of 1922, and secondly, because either would probably outclass any college team that could be turned out here. But the project of taking on one of the lesser California institutions is received with much favor, though nothing official has been talked yet by the University of Hawaii authorities. The discussion is among the fans outside the college, and since these support the game here their wishes will be given some consideration.

The University of Hawaii will have a better team next season than this. It will lose few good men and may pick up some excellent material. The team this year is a distinct disappointment, and should have made a better showing, say the majority of critics. The coach, Klum of the Oregon Agricultural College, cannot account for the failure of the team to come up to expectations.

SCULLING TITLE IS WON IN NEW ZEALAND

[BY CABLE AND ASSOCIATED PRESS.]

WANGANUI (New Zealand) Jan. 5.—D'Arcy Hadfield won the world's sculling championship from Richard Arnst over a three and one-fourth-mile course on the Wanganui River. His time was 19m. 46s.

EDDIE ROUSH WANTS BIG MONEY TO PLAY.

[BY A. P. NIGHT WIRE.]

PRINCETON (Ind.) Jan. 5.—It will cost the Cincinnati National League club $54,000, spread over a period of three years, to bring Eddie Roush, stellar outfielder, back into baseball. Roush made this statement here today. Roush declared his minimum price for the next three years is $18,000 annually.

HENRY BRUCE IS STICKING AROUND.

Henry Bruce has not retired from the job of managing athletics at U.S.C.—yet. He is still hanging around, acting as a general overseer to Gwynn Wilson, who aspires to the boots of the graduate manager ship. Incidentally Bruce, who is about to forsake the cares of office and enter that greater game—matrimony—is rimming up the football schedule for next season. Finished with this he will be ready to fold up his tent and silently steal down the narrow lane to the altar.

THIEVES STEAL HALF A DOZEN.

The following automobiles were stolen from the streets of Los Angeles yesterday: Chandler 1917 chummy roadster, 433-052; Ford 1919 touring, 162-59; Ford 1920 truck, 623-047; Paige 1920 coupe, engine number 181-12; Peerless 1918 touring, 401-824; Cleveland 1921 touring, 628-737.

Anyone seeing any of the above cars is requested to notify the theft bureau of the Auto Club of Southern California or police headquarters.

INDORSES PRESENT COACHING SYSTEM.

[This is an article written by a local football expert in reply to one by Joe Punt printed in these columns several weeks ago in which the latter stated that coaches are ruining football.]

The article printed a few weeks ago concerning the coaching system as now employed by our colleges and universities in preparing and handling football teams has caused the writer much concern.

Mr. Joe Punt may be a very nice boy and I have no doubt is kind to his parents, and in the fullness of time may be an honored and respected member of society, but I think he made a costly fumble when he attacked the present coaching system.

Let it be understood right here that the writer is an amateur of the rankest nature. The only qualifications that he has in presuming to take exception to Brother Pont's article is this: that he played football for four years, has observed the following teams in action during the past twenty years, viz: Yale, Princeton, Harvard, University of Pennsylvania, Cornell, Brown, Dartmouth, Syracuse, W. & J. Penn State, Lafayette, Lehigh and many others in the East, and California, Stanford, U.S.C., Oregon, Oregon Aggies, Washington, Idaho, Arizona, Occidental, Pomona, Whittier and others in the West. He also has consulted many times with coaches, trainers and players, has read everything he could pertaining to football and has, in a minor way, officiated at several games.

If I remember correctly, my friend, Mr. Punt, stated that he liked to see high school teams, because they seemed to enter into the game without "wraps" and play for all they were worth. This may be true in a certain sense and yet we must also remember that the star high school player of today is the university freshman player of tomorrow and a year following a member of the varsity, and unless he receives in his early football days the training of a coach, he may find himself at a disadvantage when playing under a university coach, for many reasons, but I think the most important reason is that he must learn to submerge individual playing and at every moment remember that team work is what counts and wins games.

MAN FOR MAN.

The fact that so many of our small colleges are defeating our large universities is primarily large teams upon grounds of equality and that is what is making such based upon the fact that man for man they are just as efficient, just as quick and just as hard football players, yet by reason of good coaching they are able to meet an unprecedented interest in football through the United States, and I predict that within the next few years it will be a common occurrence for our southern teams to play before tens of thousands of spectators in the new stadium to be built at Exposition Park and the proposed stadium at Pasadena will not be able to accommodate the 100,000 or more people that will desire to see the New Year's game.

In this connection, I personally am of the opinion that the Pasadena Tournament of Roses is acting unwisely in trying to convey the idea that no seats for these games in the future will be sold except to those who are fortunate enough to have five or ten-year leases upon their seats. Surely the thousands of students and alumni of whatever teams in the future meet an eastern team, will demand that some consideration be given them, for we must remember that the vast majority of those who subscribe for these permanent seats are not students nor alumni of Southern California, but people of means who like to see the annual game because it is the thing to do, and if the Pacific Coast Conference adheres to their very wise rule recently made, that they will have a say in the East-West games, then the writer looks for these games to be held either at California, Stanford or the new stadium to be built at Exposition Park.

A SUGGESTION.

Just a word in closing as to our only local university, U.S.C. I heard a number of alumni of U.S.C. as well as quite a few students express a hope and desire that next year U.S.C. will be allowed to play an eastern team, and should the powers that be arrange to have U.S.C. journey eastward, and if they are in need of finances for that purpose, I am sure that the loyal supporters of U.S.C. in this city would gladly contribute to a fund for that end. The writer boldly suggests therefore, that U.S.C. arrange a game with Northwestern, to be player in Chicago during October or the 1st of November next year, both institutions being Methodist, the boys could use the same hymnal in chapel and though they may be members of different coast conferences or leagues, yet I am sure that they have the same pass word in the Epworth League.

The can make the run to Chicago in three days, and this would tend, in my opinion to do more, not only to boost Southern California in the East, but to overcome the present cynical feeling that exists in the Middle West that while we are very anxious out here to have them come, yet we are unwilling to take the initiative and go to them. A game between U.S.C. and Northwestern would not only be a tremendous drawing card from a financial standpoint, but also be of great benefit to U.S.C. in establishing her place in the sun and taking the initiative in midseason games, and if U.S.C. desires to entertain this proposition, the writer will be pleased to make the first donation toward such an end.

BOXERS READY FOR FIGHT.

BY EDWARD J. DOUGHERTY.

[EXCLUSIVE DISPATCH.]

PORTLAND (Or.) Jan. 5.—The biggest bargain ever offered boxing fans—the chance to see a heavyweight championship battle, a bitter grudge fight with four preliminary bouts thrown in, all for nothing but the 14 cents carfare or the price of a taxi—is drawing like a mustard plaster.

There were nearly 5000 men and women in the Milwaukie Arena—a converted car barn—Monday afternoon when Bill Tate slid on his ear in the first round and copped the title from Harry Wills.

Referee Tom Louttit said that Wills fouled Tate by hitting him in the jaw and knocking him down after he had been told to "break and break clean." Tate had stepped back and his hands were at his side when the blow was struck. The referee had a hand on each man's shoulder at the time. The thing had such an unhappy effect on the spectators that the Milwaukie commission believed boxing had been killed. Hence it was arranged the fighters should fight again Friday night.

"Unless Wills brings a club or a razor into the ring with him," says Kid Howard, Tate's manager, "he's going to get the beating of his life."

"Wills," says Paddy Madden, his manager, "is going to show the public that Tate was never a fighter and never will be. And he will show it in one punch."

COLONELS MAY MEET THE BEARS

Statements in Regard to Proposed Game Are Very Conflicting.

[BY A. P. NIGHT WIRE.]

DANVILLE (Ky.) Jan. 5.—The University of California athletic officials have invited Centre College to fill the honor date on the 1922 football schedule December 2. On this date the annual homecoming celebration will be held and the new $1,000,000 stadium dedicated.

This announcement was made here today by Coach Charlie Moran, who said he would ask Centre's athletic board, at its next meeting, to consider the invitation.

BERKELEY (Cal.) Jan. 5.—No official invitation has been forwarded Centre College, it was said at the office of the graduate manager, L. A. Nichols of the University of California here today. It is possible, however, that the game was discussed informally by Nichols and Coach Moran when the Centre squad was in Southern California recently. Nichols is in Los Angeles and his office could not confirm the announcement.

If the game is arranged it probably will be in 1923 as the proposed California stadium will not be completed this year.

TIJUANA RESULTS.

[EXCLUSIVE DISPATCH.]

SAN DIEGO, Jan. 5.—Furbelow was winner of the fifth race, a handicap affair at five and one-half furlongs, today at Tijuana, finishing easily ahead of Huron II. Motor Cop, making his first appearance in the West and heavily played, came in third. Alajah, strongly played in the opener, tired soon after leaving the barrier and finished last, while Daisy N., another favorite, did not get into the money.

The field was left clear for The Cigarette, Lady Faust and Stilpo, all of which were long shots.

Commander took the sixth race, in which only four horses were entered. Salgeorge trailed the winner, with the favorite, Yermak, showing. Results:

First race, five furlongs—The Cigarette won, Lady Faust second, Stilpo third. Time 1:00.

Second race, five furlongs—Hattie Will Do won, Canvasback second, Squash third. Time 1:00.

Third race, five and one-half furlongs—Plantagenet won, Cafeteria second, Tillotson third. Time 1:11 1-5.

Fourth race, one mile and one-sixteenth—Audrey K. won, Rhyme second, Mountain Girl third. Time 1:57 2-5.

Fifth race, five and one-half furlongs—Furbelow won, Huron II second, Motor Cop third. Time 1:12 2-5.

Sixth race, one mile and seventy yards—Commander won, Salgeorge second, Yermak third. Time 1:54 3-5.

Seventh race, six furlongs—Baker won, Lavana second, Indian Brigade third. Time 1:22 3-5.

LONG TOM HUGHES IS CONSIDERED A COACH

[BY A. P. NIGHT WIRE.]

CHICAGO, Jan. 5.—"Long Tom" Hughes, for years a pitcher in the American League, is being considered for the position of team coach of the Chicago White Sox. Manager Gleason has indicated to the Sox officials that he needs an assistant to aid in developing the young recruits.

KEEN REGRETS FELT AT THE DEPARTURE OF W. AND J. LADS; WON BIG FOLLOWING IN WEST.

BY HARRY A. WILLIAMS.

Keen regrets were felt with the departure of the Presidents for other points, leaving behind for us only the remembrance of a close call and a pleasant aftermath of excellent sportsmanship. Unfortunately, it was impossible for Washington and Jefferson and California to remain here and put on a return engagement under happier conditions. This would have been not merely a post-season game, but a post-post-season game, something unprecedented and almost unbelievable.

But the W. and J. athletes, while throwing kisses to Old Baldy from the rear platform, said they hoped so to play and conduct themselves next season as to be invited to return, and there isn't a doubt but that the Bears would appreciate taking a crack at them on a dry field. So a return engagement is among the possibilities, and realizing this, we are left all agitated for the next twelve months.

MAKES GOOD.

One thing is certain. Should Washington and Jefferson go through next season undefeated, the Tournament of Roses people cannot possibly make a stronger appeal to the public than to again invite Neale's team to come West and they may rest assured there will be no refusal on California's part to meet them again.

No eastern eleven invading the West ever won quite such a following as the Presidents, and this was due as much to their fine sportsmanship as to their clean-able performance on the gridiron.

It is true that the attitude of some of the eastern critics in their earlier comments were far from admirable, but this feeling was not shared by the Presidents, whose every action both on and off the field comported perfectly with the recognized canons of good sportsmanship.

WERE INSULTED.

The Coast attitude toward them was far from commendable. In fact, immediately after being invited, the Washington and Jefferson team was all but insulted. In fact, was insulted. They were promptly and publicly pronounced as beneath the level of the Bears. "What is Washington and Jefferson, a national cemetery, or a transfer point?" is a sample of the questions to be heard on every side. The writer received a number of letters in this vein, and we too might have fallen into the same error but for the fact that weeks before any selection had been made, a major league baseball player had declared to us that in his opinion the Presidents were the best eleven in the East.

While doubting his judgment, one could but feel that any team without a defeat must be good. Yet all of us, with that conceit peculiar to sectionalism—sometimes conceit, loyalty and patriotism are rolled into one little ball—most of us felt that they hardly were worthy the superior steel of the Bears. And the milder comments were to this effect. Others were not fit to print, and some of those printed had better not been so.

WANTED TO COME.

Frankly, the Presidents had ample justification for cancelling their invitation after it had been accepted. But apparently they wanted to meet the West, and were

(Continued on Third Page.)

GRAHAM OPPOSED TO DRAFT

One of Seals' Owners Believes It Hurts Minors; Is Strong for Public.

[BY A. P. NIGHT WIRE.]

SAN FRANCISCO, Jan. 5.—Owners of minor league baseball clubs should consider their patrons first, Charles H. Graham, one of the owners of the San Francisco club of the Pacific Coast baseball league, declared in a statement issued here today against the baseball draft.

"To our people the American and National League races are secondary," the statement said. "Their main concern is what kind of a team San Francisco will have. That interest is our sole asset. No one can deny that the interests of our patrons are paramount, yet this duty of minor league owners to their patrons is one factor in the draft question entirely overlooked by its advocates."

Mr. Graham said that had the draft been in operation this year, San Francisco would have had to sell five or six players and wreck the club or else let the players go to the draft at perhaps one-tenth their value.

"Our patrons would not stand for us selling so many of our best players and justly so, and by what right have the major leagues to ask us to let them draft our players at an arbitrary price for less than they are worth," he added.

Advocates of the draft, he declared, say that it helps players to "advance in their profession." "We are not opposed to players advancing but we do contend that due consideration must be given the rights of the public which makes baseball possible, so that our great game may reach its highest possible development even in minor league cities," he declared.

C. P.
Mandaville Co.

"Tailors to Men Who Know"

25 Years Reputation

—making garments for men of discriminating taste and sound business judgment. That's why so many repeat orders come from "Men Who Know" REAL Tailoring and appreciate our very LOW PRICES.

Suits Tailored By Experts To Your Exact Measurements

$35 to $90

Mandaville has a splendid big stock of the finer Worsteds and Woolens—all the desirable shades and weaves are here. Extra-heavy all-wool winter weight fabrics at lower prices than you've been paying for under-weight suitings. Have a look at these stylish suits we are making for $35 and up.

C. P. Mandaville Co.
SUCCESSOR TO A. K. BRAUER & CO.
345-47 SO. SPRING
Tailors to Men Who Know

HUDSON SUPER SIX

—Quality

Hudson records for performance, endurance and reliability stand unsurpassed.

Yet all such records would amount to nothing if the maintenance of highest quality was not constantly attained.

And QUALITY in construction must go hand in hand with the utmost in beauty of line and finish.

Hudson consistently maintains its quality.

At the new low prices this quality is accentuated.

Speedster - $2055 Coupe - - $2980
7-Pass. Phaeton $2110 Sedan - - $3775
Cabriolet - $2690

Prices Delivered Los Angeles

Harold L. Arnold

Arnold Bldg., Cor. 7th and Figueroa Sts.

Public Garage Entrance, Figueroa St.; Accessory Dept., 939 W. 7th St.; Battery, Mechanical and Parts Dept., Entrance, Grange St.

EVERSOLLS
QUITTING BUSINESS
LEASE EXPIRES
HALF PRICE SALE
NOW ON

THE FINEST OF READY-TO-WEAR CLOTHING—EXCLUSIVE MODELS TAILORED FROM THE FINEST WOOLENS.

MEN'S
SUITS and OVERCOATS

FORMER $50.00 VALUES NOW $22.50 | FORMER $55.00 VALUES NOW $27.50

FORMER $65.00 VALUES NOW $37.50 | FORMER $90.00 VALUES NOW $45.00

429
WEST 7TH ST.
ATHLETIC BUILDING

Very little has been told about the new 1922
Studebaker
?

Nearly everyone who buys a business, buys it through TIMES' Want-Ads., the great Business Brokerage Market.

BEAR QUINTET WANTS REVENGE

And Has a Good Chance of Getting It Tonight.

Takes on Flashy L.A.A.C. Five in Return Game.

Red Wilson and Max Gold to Work for the Club.

California's basketball feud with the L.A.A.C. will bubble over tonight when the clubmen face the Bear quintet on the Athletic Club floor for the second time this week. In their first encounter, which was staged Wednesday night, the Mercury men won by a matter of two field goals in a contest loaded with thrills, and are out to duplicate the trick tonight.

But the university athletes learned a lot while they were being manhandled by Leo Slaughter's cohorts, and may reverse things this time. Wednesday's game was the Bear's first appearance of the season, and they put up a remarkably fast game for an early-season contest.

Coach Slaughter let Red Wilson and Max Gold take it rather easy in the first fracas with California, as they had exercised rather strenuously against Santa Clara the previous night. Moe and Schaumer took their places, but Wilson and Gold will undoubtedly start tonight's affair.

Pitted against these fast workers will be Donthot and Talt, who are clever passers, but nothing exceptional when it comes to shooting. The Bears will depend on the sensational Eggleston to do most of their scoring.

California rooters will be out in force tonight, a large number being in Los Angeles for the Christmast holidays, and the Mercury gym will undoubtedy be crowded. The game will be called at 8:30.

REGARD QUAKERS AS A DARK HORSE.

[SPECIAL CORRESPONDENCE.]

WHITTIER, Jan. 5.—The Whittier College basketball team, considered the dark horse in the conference, may slip over a fast one on the undefeated Redlands five when they meet on the Bulldogs court Saturday night. The Quakers were barely nosed out of a win over the speedy Santa Clara quintet last week when some substitutes were sent in.

Pickett and Brownson have played together at forward for two years and are a powerful scoring combination. Capt. Reece and Johns at guard are also veterans, while Buckmaster at center has had several years' high school experience. Although not doped to win, the Poets may do a Washington-Jefferson turn.

REDLANDS ATHRILL WITH BASKET GAME.

[SPECIAL CORRESPONDENCE.]

REDLANDS, Jan. 5.—Basketball is holding the center of the athletic stage in Redlands now, for January is dated up almost solid in Redlands with basketball games. The Redlands High team opens the Citrus Belt League season here on Friday night with a game with San Bernardino High, San Bernardino has practically the same team as won the championship last year, headed by Boyer and Duke.

The University of Redlands team gets going again on Saturday night after a two weeks' rest, in a game with the Whittier quintet. Whittier is highly respected by the Bulldog quintet and a tough game is expected.

Next week the eleven teams of the Sunday-school League will begin a schedule that will last through January and February.

BOWLING TONIGHT.

Sixth place in the standings of the Southern California Bowling Association is acting as an incentive for the Gene Murphy bowling team to go still higher in the ranks. The "knock 'em deads" battle the Flor de Baltimore five tonight at the Eldorado alleys in a league match.

DANE WINS FRENCH INDOOR NET TITLE.

[BY CABLE AND ASSOCIATED PRESS.]

PARIS, Jan. 5.—Erik Tegner of Denmark today won the French covered court tennis championship, defeating Max Decugis, seven times French champion since 1904.

MEN NOW WEARING HAND-TAILORED COLLARS

Tremendous Demand for Pique Soft Collars Tailored By Experts.

Western haberdashers claim that hand-tailored soft collars made from handsomely designed white pique cloth, are rapidly superseding the crude, ill-fitting collars made entirely by machinery. It is also claimed that the neck-torturing, stiff, starched collars are "on the toboggan" and will soon be as obsolete as tallow dips and red flannel underwear.

Men's collars have undergone a marked evolution in the past 10 years. Haberdashers are now urging their patrons to wear hand-tailored pique soft collars of the Grayco type—in patterns adaptable to their necks. The Grayco collars are made in a dozen fashionable styles—for fat necks, thin necks, high necks and short necks. To appear properly collared it is only necessary to select a becoming shape of correct height. Dealers claim that the collar should be ¼ to ½ size larger than the shirt.—[Advertisement.

MARKS-RUBIDOUX TONIGHT.

As a provider of appetizing fistic menus Frank Crowley is getting to be one of the most astute chefs in this neck of the woods. He always has something good to whet the appetites of the patrons of the American Legion Hollywood arena. Tonight Crowley will trot out Georgie Marks and Ad Rubidoux to do battle in the main event of the El Centro-avenue fistic pavilion. Each of these 120-pound youngsters has met up with the best banties on the Coast and both lay claim to the bantamweight championship of the Pacific slope; the result of tonight's mill will go far towards determining who's who in the banty class.

It is rumored along the Fistiana Rialto (Mercantile Place) that Charley Cline, Georgie's boss, is planning to take his protege for a little trip East that will terminate in little old Manhattan. If this report be true, then it is expected that young Mr. Marks will be out to land a sleep producer on the chin of the Riverside boxer when they mingle tonight. From the Riverside camp comes the report that Rubidoux is ready for a real scrap and will make short work of his rival if opportunity presents itself.

Bobby Ertle and Spec Ramies are the boxers selected by Matchmaker Crowley to tangle in the semi-wind-up tonight. Kid Mende and Sailor Walters were scheduled to box the event, but because of death in the Mende family the bout was called off and the other substituted. The substitute mill should be equally as good as the one originally planned, as Ertle and Ramies are meeting for the fourth time. Ramies holds one decision over his rival and Ertle is anxious to wipe out the demerit. A good battle can therefore be expected.

Frankie Novie, the 116-pound A.E.F. champion of Sacramento, again appears on the Hollywood card. Last week he made his bow to the local fans, who were so pleased with his showing that Matchmaker Crowley immediately signed him up to perform this evening. He drew Charley Jones for tonight's fracas.

Patsy Dillon and Lou Saffro, both heavy sockers who tip the beam at 160 apiece, are also on the Legionnaire's menu for tonight. The rest of the card will bring together Jack Spar vs. Phil Moss, 126 pounds; Jimmy Hackley vs. Willie Jackson, 122 pounds, and Freddie Mohr vs. Connie Hogan, 123 pounds. Popular George Blake will referee as usual.

WELTERS FEATURE CARD.

Billy Cappelle, Los Angeles Harbor's crack welterweight, and Tommy Cooney, the all-Navy welterweight champ, are scheduled to clash in the main event of the fight card being staged tomorrow night by the Chief Petty Officers' Club of the Navy at Point Fermin Arena, Los Angeles Harbor. The card will be the first since early in December.

In the semi-windup Harry Sutton, the Pennsylvania's fighting bearcat, and Mike Costelluccia, another navy fighter, are slated for what harbor fight fans declare will be one of the best matches ever staged at Point Fermin.

TO OPEN BILL.

Sailor Walters and Bob Schults will open the bill with a four-round battle at catch weights and fans are expecting a slam, bang affair filled with excitement.

Fighting seems to run in the Cappelle family for in the third event on the card Joe Cappelle, kid brother of the intrepid Billy, will make his debut in local fight circles by facing Kid Glome, lightweight streak of the flagship California. Glome has stopped some good men in navy fleet smokers.

MEETS SAILOR.

Joyce, the Pennsylvania's knockout specialist, will meet Sailor White of the Connecticut. It will be Joyce's first fight since the bloody battle he staged with Abie Goodman more than a month ago. The bout should prove one of the best of the card.

A vest-pocket edition set-to is offered the fans by "Tiny" De los Reyes of the Idaho, and Phil Izquierdo of the California. Both flyweights are newcomers locally.

WATER HOLES.

Some one asked me the other day what I considered the ideal water hole in America.

That was an interesting question inasmuch as there are hundreds of water holes in this country. But perhaps I should explain to those who golf but little that by a water hole one means a golf hole with a water hazard which furnishes many a chance for extra shots.

There is something about a water hole that sticks in one's memory, and I think every golfer will agree that on all the courses he has played he remembers the water hole the best. Perhaps one of the aids to memory is a certain beauty, or picturesque quality. I know that I have found that so. Water used for hazards is usually still-surfaced, and bespeaks the quiet of the country. The top is like a mirror reflecting the trees bending above it and the birds winging their flight over it.

Thousands of dollars have been spent in improving the forsaken water areas of midwestern country. The courses laid out alongside seas and lakes seldom have water between the golfer and the hole. Sometimes, however, the water hazard is a brook, or running stream. Who can forget the sight from the high trees at Sleepy Hollow, New York, as one looks out onto the Hudson? Or the view of the Pacific Ocean from the new course at Del Monte, Cal.? Or Lake Ontario from the Toronto Golf Club? Or Lake Michigan on its weirdest days from Lincoln Park? And hundreds of other beautiful sights of water and golfing land?

WONDERFUL VIEW.

I remember being caught and so transfixed by the view from the eleventh tee at Sandwich, England, that I did not realize that my time had come to play! My opponent had gone out in 31, in an 18-hole match, and somewhere, 3000 miles away, was home!

I have never quite believed in the fairness of the penalty for getting into a water hole. The loss of a full stroke seems too much punishment for something one has no chance to recover from. When floater balls were popular golfers used to try to play out and I remember one fellow rowing out in a boat and playing from the middle of the lake, but the committee would not allow it because he did not have his feet on terra firma. Nowadays our heavy balls sink and render such an attempt impossible. It is my rul enow, even if the ball lies in shallow water, to take the penalty. Of course, there may be a great exception, but failure to follow my rule has cost me many a stroke and hole.

Playing across water is deceptive. Recently I was playing the pretty seventh hole at Flossmoor, Chicago, and twice I just missed carrying the bank when I thought I was well over. I took an eight on the hole. On the eleventh hole at the Shawnee Country Club, Shawnee, Pa., there is a tee at the river's edge. The other bank looks like a good wooden shot away, and all the great players have attempted to carry across, only to see their ball, seemingly over, splash a few feet from the other shore. I believe that Walter Hagen came the closest to getting over.

LIKES IT SHORT.

My ideal water-hole would be short, with an elevated tee, and a large, soft green, with water in front, and bunkers on the other sides. I want the tee higher than the green, because I have seen a poorly-hit ball skim over the water like a skipping stone and reach the green, and it cannot do this if the ball is down-dropping. I want the hole short enough for every one to reach it. And I want the green soft and catchy enough so that those who must use the longer irons and the wooden clubs need not be afraid of the ball running over if it is well hit.

The hole can be trimmed up with other refinements, but it must not be too fancy. It makes a sporty hole to remember, and it is a great satisfaction to see a white ball flying over blue water to a shining green. But one can have too much water on a course, and if he gets into it often it is a bad score-wrecker.

[Copyright John F. Dille Co.]

SUNDAY-SCHOOLS FOR BASKET TOURNEY.

Twenty-four local churches have entered the basketball tournament of the Sunday-school Athletic Association, the rules for which as announced by Chairman Russell S. Edmonston, are: Each section of six teams will play a round robin series of ten games, at the close of which the leading team in each section enters the championship series. The final series is planned to begin the third week in March. Games will be played every Friday and Saturday evenings, using both gyms in Central Y.M.C.A. Building, the opening games being played at 7:30 tonight:

Tournament schedule:

FRIDAY GAMES.

Swedish Tabernacle vs. Church of the Open Door.
Christian Reform vs. Atherton Baptist.
West Adams Presbyterian vs. Echo Park M. E.
South Park Christian vs. Temple Baptist.
West Adams M. E. vs. Central Baptist.
Pico Heights Congregational vs. First Christian.

SATURDAY GAMES.

First Baptist Lafayette vs. Westlake M. E.
West Seventy-ninth Street M. E. vs. South Park Christian.
Swedish Baptist vs. Nazarene Brass Club.
Knights of St. Paul vs. Hollywood Congregational.
Melrose M. E. vs. Vernon Congregational.
Jefferson Baptist vs. First Baptist.

FRED KELLY WILL COACH AT U.S.C.

Fred Kelly, famous in the annals of amateur sport as the former holder of the world's record for the high hurdles, has been secured as assistant track coach for the University of Southern California, it was announced yesterday. Kelly will assist Dean Cromwell with the Trojan athletes and is expected to start practice at Bovard Field in the near future.

DETROIT TIGERS TO TRAIN AT AUGUSTA.

[BY A. P. NIGHT WIRE.]

DETROIT, Jan. 5.—The Detroit American League baseball club probably will train this year at Augusta, Ga., according to Frank J. Navin, president of the organization. Manager Ty Cobb now is in Augusta seeking to arrange for housing facilities.

GIANTS LEAVE EARLY FOR WINTER TRAINING.

[BY A. P. NIGHT WIRE.]

NEW YORK, Jan. 5.—Members of the New York Giants will start for their winter training camp in San Antonio, Tex., on February 26, Manager McGraw announced today. The players will start actual training on March 1.

DUNDEE SIGNS TO BOX CHARLIE WHITE.

[BY A. P. NIGHT WIRE.]

BOSTON, Jan. 5.—Johnny Dundee of New York and Charlie White of Chicago, lightweights, will box here on January 16, it was announced today. It will be a ten-round decision contest.

TOILERS LOSE NINE GRIDDERS THIS YEAR.

Sid Foster will have to work up some new material for next year's football season, as nine of the Manual Arts pigskinners will graduate this year. Bill Blewett, Rich Blewett, Montie Foltz, Frank Dudley, Maury Rogers, Earl Gardner, Bob Rhodes, Sid Newcomb and Paul Loynd are those who will desert for higher education.

BASEBALL NOTES.

Honus Mitze, last season catcher and field leader of the Oaks, has been given his unconditional release. Ivan Howard recently was signed to manage Oakland. An unconditional release will leave Mitze, who is of managerial material, in a position to better himself.

Although practically everybody is still talking football, baseball will begin to wake up about next week. Soon the fans will be reading thrilling stories of "holdouts" and "retirements."

Red Killefer and Bill Essick will be the only Coast League managers at the helms of the team which they piloted last season. If Los Angeles and Vernon are always given teams as capable as their managers there will be few kicks.

President Maier, who is believed to have paved the way for a number of deals in the East, is due home within a few days.

Del Howard, who is visiting relatives here, says the Chicago Cubs are angling for Outfielder Claude Cooper of Oakland. But it is probable that Cooper, one of the highest salaried players in the circuit, will remain with Oakland. Howard leaves for the North on Sunday to arrange for spring training at Calistoga. Thus does baseball increase our knowledge of geography.

NEW ORLEANS WINTER PROGRAM CONTINUES.

[BY A. P. NIGHT WIRE.]

NEW ORLEANS, Jan. 5.—Racing will continue at the fair grounds track, officials of the Business Men's Race Association announced today, denying reports that because of the technical arrest last night of forty-seven bookmakers and four cashiers, the winter racing meet would be canceled.

KID SCHLAIFER TO BOX FRANKIE WELCH.

[BY A. P. NIGHT WIRE.]

DAVENPORT (Iowa) Jan. 5.—Morris (Kid) Schlaifer of Omaha and Frankie Welch of Chicago, welterweights, will meet in a ten-round bout here January 20, it was announced today.

The Palais Royal
CALIFORNIA'S NEW CAFE BEAUTIFUL ON HILL STREET BETWEEN SIXTH AND [illegible]
Has Revolutionized the Restaurant World — it has Achieved a Wonderful Success

Windsor Square
Wilshire's Highest Class—Lowest Priced Residence Property.
R. A. ROWAN & CO.
200 Title Insurance Bldg.

AUCTION SALE
Bring the buyers to [illegible] each other. Your property [illegible] handled by an experienced [illegible]
S. M. NOLAND
General Auctioneer—[illegible] Years
1148 S. Western Ave. [illegible]
Phone [illegible]

Asthma
Why suffer? Dr. Kissner's Asthma Remedy gives instant relief. 25 years of success. 75c at all druggists. Avoid substitutes. Trial Treatment mailed Free. Write to Dr. F. G. Kissner, Bad Rock, Augusta, Maine.

Headache Sick Stom
The quick, sure, [illegible] cent package of [illegible] at any drug store stops [illegible] headache or sick [illegible] never fail. Six million [illegible]

New Prices on Columbia Storage Batteries

Effective at once prices are sharply reduced on the famous Columbia Storage Batteries. You can now get a guaranteed Columbia storage battery for less money than ever before. For example:

11 Plate Columbia Battery now only $24.65 (Exchange price)
This battery fits 80% of all cars

12 Volt Columbia for Dodge now only $38.00 (Exchange price)
Other sizes in proportion

Columbia Storage Batteries are produced by the National Carbon Company—one of the oldest and largest battery makers in the world—in its million dollar San Francisco factory. The same high quality is built into these batteries, but economies of Western manufacturing and decreases in cost of raw materials make possible the present money saving Columbia prices.

Columbia Storage Batteries are unqualifiedly guaranteed both as to material and workmanship. You'll do your car a favor if you talk today with the dealer named below about—

Columbia Storage Battery
10% GREATER POWER

Harold L. Arnold
Arnold Building, Corner Seventh and Figueroa

National Carbon Co.
also makers of the famous
COLUMBIA DRY CELL BATTERY
599 Eighth St., San Francisco

...is Royal

...S NEW CAFE BEAUTIFUL. ... BETWEEN SIXTH AND SEVENTH

...tionized the ... World — it has ... Wonderful Succes

HENRY HALSTED'S PALAIS ROYAL ORCHESTRA

BANQUET ROOMS for PRIVATE PARTIES

AUCTION SALES

Headache Slok Stomach

...es

...bia

...eries

...ly reduced on ...teries. You can ...torage battery ...or example:

...4.65 ...ge price)

...8.00 ...nge price)

...by the National ... largest battery ... San Francisco ... these batteries, ... and decreases ...present money

...dly guaranteed ...'ll do your car a ...l below about—

...attery

Schools and Colleges

...formation ...ool ...ards

The Times' School and College Bureau will help you secure complete information about any kind of School or Educational Training. Carefully compiled data are on file, from which source suggestions may be had which will be helpful to you. THIS SERVICE IS FREE. Address, write or call THE TIMES' Information Bureau, First and Broadway. Telephones: Pico 700 and 10891.

...YMCA. SCHOOLS — HIGH GRADE DAY AND EVENING COURSES in Accountancy, Commercial, Secretarial, Radio, Telegraphy, College Preparatory, Engineering, Commercial Art, Salesmanship, Spanish, English, Preparatory, etc. For details address THE REGISTRAR, 715 S. Hope Street. 10622.

LOS ANGELES MILITARY ACADEMY ... accredited in SCHOLARSHIP, MILITARY TRAINING AND GENERAL ... year. For information address Adjutant. Phone 21411.

PASADENA MILITARY ACADEMY. Accredited school. College preparatory. Also grades 4 to 8. Boarding and Day Pupils admitted any time. ... character training. Military, Athletics, Horsemanship, ... Manual Training. Every modern convenience. Address ... L. A. phone 29491—Pasadena phone P. O. 200.

DIXON SCHOOL OF BUSINESS. DAY AND EVENING CLASSES. ... Tuesday and Thursday, 7-9. Shorthand, Typewriting, Book-keeping, ... New location, 321 Douglas Bldg., 3rd and Spring. Phone 62197.

MACKAY BUSINESS COLLEGE. ... Well educated girls may earn tuition by assisting with light ... Day and Evening Classes. 9th and Main Sts. 82192. Fully Accredited.

LONG BEACH MILITARY ACADEMY. 2000 E. Ocean Ave., Long Beach. The only Academy by the Sea. Full particulars on application to Prof. Blackwell.

Coolidge System of Chiropractic Schools. Established 1902. ... straight, standard course exclusively Chiropractic. Free Clinic Daily. ... Inst. F. F. RATLEDGE, Pres., 901-711 P. E. Bldg., Los Angeles, Cal.

CALIFORNIA COMMERCIAL COLLEGE. ... 615 SOUTH HOPE STREET, LOS ANGELES. Main 2811. ... Grand Prize Cup. First Prize and Third Prize in State Typewriting Contest in 1921. Offers 12 Courses. Employs 14 Instructors. Send for Victory Year ... giving detailed information. POSITIONS GUARANTEED TO GRADUATES.

Commercial Experts Training Institute. "The School of INTENSIVE Training". ... BUSINESS, SECRETARIAL AND CIVIL SERVICE COURSES. ... BUILDING, Sixth and Spring Streets. Pico 251.

WILLIS-WOODBURY BUSINESS COLLEGE. Foremost since 1884. ... individual method of instruction reduces time and increases efficiency. SITUATIONS FOR ALL GRADUATES. Fifth Floor Homburger Building, Los Angeles. Branches at Riverside and Santa Monica.

THE CLAREMONT SCHOOL FOR BOYS. ... for boys 12 to 19 years. 35 miles from Los Angeles. Much ... Careful individual instruction. Boys may enter after holidays. ... summer semester, Feb. 1. Address REGISTRAR, CLAREMONT SCHOOL FOR BOYS, CLAREMONT, CALIFORNIA.

HOLMAN SECRETARIAL SCHOOL (Holman Business College). ... Individual Enrollment. Personal Attention. Rapid Advancement. ... Shorthand and Secretarial Training. Booklet upon request. ... Bldg., Nos. 703 Wright & Callender Bldg., 4th and Hill. Phone Bdwy. 2880.

EGAN SCHOOL. MUSIC—DRAMA—DANCING. ... Theater Bldg., 338 S. Figueroa St. Phone 60271. The School for results. Write or phone for full particulars.

PAGE MILITARY ACADEMY— A Big School for Little Boys. The largest school of its class in America. Pupils admitted at any time. In session throughout the year. Send for Catalog. R.F.D. No. 1, Box 165. Phone 74814. ROBERT A. GIBBS, Headmaster.

MIRAMAR Military Academy. Your boy will be happy and well trained at this excellent day and boarding school on the seashore. Small classes. $500 per year, monthly payments. Inspection invited. 4311 OCEAN FRONT, VENICE. Tel. Santa Monica 62924.

URBAN (The Year) MILITARY ACADEMY. High scholarship residence and day school for young boys. Athletics, band, choir, horsemanship, dancing. Pupils enrolled now. Small classes. 800 South Alvarado St. Tel. 22647. THE BEST COSTS LESS IN THE LONG RUN.

CALIFORNIA MILITARY ACADEMY 401 W. 10th St. Young Boys only. In session all year. Character, honor and manliness developed. Fine gymnasium, large athletic field. 16th year. Day pupils may remain till 6, and on Saturdays.

LAW. Complete Curriculum. SOUTHWESTERN UNIVERSITY. Wilcox Building. Broadway 5052

Mrs. Wad Tries a New Maid!

Can You Think of an Idea as Funny or Funnier Than This? If So, Send It in and Win a Cash Prize.

Starting every Friday and ending every Thursday, The Times conducts a Wad comic-strip contest. The best idea gets $10, and next $5 and all others available $2 each. Ideas must be original, local, "drawable" and funny. Each picture must be described in words or a rough sketch. Title and dialogue must be supplied. All strips must deal with some member of the Wad family—Cicero, Wad, the spender; Mrs. Wad, the nickel nurser; Mrs. Spenda Wad, club and society woman; Watt A. Wad, sporty, speeding son; Elva Wad, pretty and frivolous daughter; Gunn Wad, 13-year-old terror, and Cicero Wad, Jr., the baby. Write on one side of paper only. Address all communications to Mr. Wad, care The Times. Anyone may compete and submit as many ideas as desired. No manuscripts or drawings will be returned.

THE GUMPS—HONK! HONK!

KERNEL COOTIE—DEALING IN FUTURES

REGRET TO SEE W.-J. LADS GO.

(Continued from First Page.)

willing to endure much. They took no notice of these gratuitous and unmerited rebuffs. They did not offer any defense of their record, or even point to it. They didn't even say, "Wait and see," or "We will see you."

Instead, they simply assured all concerned they would do their best, which they hoped was good enough to be entertaining. Then they came West in a business-like manner and fulfilled their obligation. They did their best, and it was entertaining in the extreme. Washington and Jefferson, making no boasts, claiming nothing, offering no advance excuses, gave the Coast the greatest football thrill in its history.

RUBS IT IN.

And less than two weeks before this a Coast critic had said: "Who is this Washington and Jefferson, anyway? We will play Harvard and Yale with our first team the same afternoon, and then send our third team against Washington and Jefferson."

But we have all had our lesson, a lesson in football, and another in courtesy, comity and sportsmanship.

However, there was one man among us who did not underestimate Washington and Jefferson, or regard them with disrespect. This was none other than Andy Smith, head coach at California, and the man most responsible for putting the Coast on a par with the East. Smith sensed the danger of overconfidence, but it was humanly impossible for him to key his men up to the same tension as if they had been preparing to meet Yale.

DANGER AHEAD.

Elmer Henderson, football mentor at U.S.C., in his most interesting and enlightening series of articles, also sensed this danger, and pointed out the insurmountable psychological handicap under which Smith was laboring. Incidentally, Henderson proved to be the best little handicapper in our midst. After it started raining, he predicted that if California won it would not be by more than one touchdown to nothing, and that the probabilities were even greater for a scoreless tie.

As a rule, football coaches are more nearly correct in their predictions than men in any other line of sports. Baseball men are notoriously poor in picking winners on the diamond, while boxers, and particularly ex-champions, are generally down on the wrong side in a big bout.

CHAMPIONS PLAY TODAY.

(Continued from First Page.)

is a golfer of some degree, but he's also quite a football fan. We ran across him in a local sporting goods house yesterday, and what he had to say about the California-W. and J. game was very enlightening.

Patterson is a personal friend of Tad Jones, head coach at Yale, and received an earful of dope from the Yale tutor following Monday's game. Speculation about what California would do on a dry field Jones told Patterson was the bunk. Naturally the Bears' passing game would have been easier to attempt, but Erickson, elusive on a muddy field, would have been doubly so on a dry terrain. In the eyes of the East, therefore, the game would be a stand-off on any kind of a field.

* * *

Exhibition matches for the benefit of the American Legion are scheduled for the Pasadena Golf Club tomorrow. In the morning Miss Doreen Kavanagh and Miss Margaret Cameron will pair with Arthur Clarkson and Eddie Loos in a mixed-foursome round. A flipped coin will decide the pairings.

The afternoon match will be amateurs versus pros, Scotty Armstrong and Dr. Paul Hunter meeting Loos and Clarkson.

* * *

January 13 will see Barnes and Hutchison in a benefit match for the Children's Hospital at the Los Angeles Country Club. Their opponents will be those estimable amateurs, Everett Beaver and Fred LeBlond, Jr.

BIG GRID GAMES OF 1921 FURNISHED MANY THRILLS.

BY ROBERT W. (TINY) MAXWELL.

[EXCLUSIVE DISPATCH.]

PHILADELPHIA, Jan. 5.—The football season of 1921, which officially folded up about a month ago, furnished many thrills, especially in the big games. Three long runs at critical periods were the outstanding features in the eastern sector, and strange as it may seem, Harvard figured in all of them. Twice those gallops down the field resulted in Crimson defeats, and the other time Harvard was placed in a position to score the winning touchdown against Yale.

Another thrill came in the Penn-Annapolis-Navy game on Franklin Field, when, with the score 13 to 7 against them, the Middies carried the ball 74 yards, only to lose it in the shadow of State's goal posts, when a touchdown would have tied the score and a goal from touchdown would have given them a well-earned victory.

FELL VICTIM.

It was on October 29, in Cambridge, that Harvard first fell victim to a long run which scored a touchdown. The illustrious "Bo" McMillin of Centre College, turned the trick which handed the Crimson its first defeat since 1916. Centre came north unheralded and unsung. The team was supposed to be inferior to that which had been easily defeated by Horween's circus, and the Cambridge coaches did not take it seriously. Substitutes were used in the first lineup, the regulars being saved for the Princeton game, one week hence.

However, the Colonels sprang a big surprise. After the nervousness was off McMillin directed his attack against the line, and big gains were made. The spectators were amazed. Could it be possible that Harvard was being outplayed? Yet the gains continued throughout the first half, and at the beginning of the second it looked as if Harvard would be lucky if the contest resulted in a tie.

TURNING POINT.

The turning point came at the beginning of the third period. Harvard, backed against her own goal line, punted to midfield. After McMillin caught the ball and had been tackled, a Crimson player was penalized for piling up. The penalty placed the ball on the 31-yard line. Then came the big thrill.

Centre lined up in regular formation and McMillin rattled off the signal. The ball was passed to him and he started on an end run. He side-stepped two tacklers, was forced back and ran straight for the sidelines. He had every appearance of a man trying to carry the ball out of bounds, but when he was three yards from the line he turned. By that time the interference had formed and Harvard tacklers were swept off their feet.

ON SIDELINES.

Across the sidelines raced McMillin. Behind him came Harvard players, but the chase was a hopeless one.

Straight toward the goal line sped the runner, and only one man stood in his way. It was Buell, the little quarterback. He tried to stop McMillin on the 15-yard line, but he tackled too high and "Bo" shook him off.

Then he crossed the line and won for Centre College the greatest game in the history of the Kentucky institution.

CALPACO NINE MEETS COLORED ALL-STARS.

The fighting Calpaco nine will take on White's powerful colored all-star club tomorrow in the opening game of a three-game series. A double-header will be played Sunday, first game starting at 1 o'clock.

"Red" Oldham of Detroit is scheduled to pitch one game Sunday. He will be opposed by Jonathan Taylor of the Chicago Giants.

PLAY DOUBLE-HEADER AT WHITE SOX PARK.

In order to make up for several Sunday games postponed on account of rain, it was announced yesterday by J. P. White, manager of the L. A. White Sox, that double-headers will be played each Sunday afternoon at the East Fourth and Anderson-street park. Play on Sunday will begin at 1 o'clock. The Saturday games start at 2:30.

TO REQUEST REPORT ON SEARLES'S ORGANS

[BY A. P. NIGHT WIRE.]

LAWRENCE (Mass.) Jan. 5.—Dist.-Atty. Donnell of Essex county, announced today that he would request from Dr. William Boos of Boston, a report of his examination of the organs of the late Edward F. Searles, multimillionaire of Methuen. The organs were turned over to Dr. Boos on October 28, after the District Attorney had received an anonymous letter charging that Searles died of poisoning.

MAKE LIQUOR RAIDS AT SAN FRANCISCO.

[BY A. P. NIGHT WIRE.]

SAN JOSE, Jan. 5.—Eleven Federal prohibition enforcement officers from San Francisco assisted by four deputies supplied from the Sheriff's office here, conducted a successful raid against sellers of the illicit liquor in and about the city this afternoon.

Thirteen were arrested and all but one deposited bail to insure their appearance in the Federal Court at San Francisco tomorrow. The exception was too much under the influence of liquor to know what it was all about.

VOCATIONAL TRAINING CONFERENCES HELD.

[BY A. P. DAY WIRE.]

KANSAS CITY (Mo.) Jan. 5.—Conferences at which agriculture, industrial, trade and home-making education, part time and continuation schools, and industrial rehabilitation, marked the opening of the fifteenth annual convention of the Society for Vocational Education here today. State directors for vocational education from more than thirty States were present, as were representatives of the Federal Board of Vocational Education, and manufacturers and women who have made a life study of vocational training in various phases. The meeting will continue three days.

L. H. Dennis of Harrisburg, Pa., was elected president, and M. S. Lewis of Boise, Idaho, secretary-treasurer of the National Association of State Directors of Vocational Education yesterday. W. G. Hummell of Washington State was elected a member of the executive committee.

GOVERNOR NAMES ANGELENO

[BY A. P. DAY WIRE.]

SACRAMENTO, Jan. 5.—Gov. Stephens today announced the appointment of Dr. Louis C. Chandler of Los Angeles, president of the College for Osteopathic Physicians and Surgeons, as a member of the State Board of Medical Examiners to succeed Dr. D. L. Tasker of Los Angeles, resigned.

Ain't it a Grand and Glorious Feelin'? - - - - - - By BRIGGS

[Copyright, 1921, New York Tribune, Inc.]

SON MUST RETURN STOCK TO MOTHER.

[BY A. P. NIGHT WIRE.]

SAN FRANCISCO, Jan. 5.—An order of the Marin County Superior Court that Richard Hotaling return to his mother, Mrs. Lavinia J. Hotaling, 2499 shares in the Hotaling estate valued at about $1,000,000, which he testified she had tendered him as a gift, was affirmed today by the State Supreme Court.

She had brought suit for the return of the stock, saying that it belonged to her. Mrs. Hotaling is the widow of A. P. Hotaling, clubman, capitalist and wholesale wine merchant of San Francisco.

GASOLINE EXPLOSION BURNS OLD HOTEL.

[BY A. P. DAY WIRE.]

SANTA FE (N. M.) Jan. 5.—Fire, which started with a gasoline explosion, destroyed the Devargas Hotel here last night, causing damage which W. G. Sargent, former State Auditor, the owner, placed at $125,000. The hotel, which was erected about forty-three years ago, was a landmark.

Theaters, Amusements, Entertainments

CALIFORNIA THEATER— Main at 8th

California Theatre

ONLY TWO MORE DAYS TO SEE

THE ROMANCE OF A LOVE-MAD WOMAN WHO GAVE A MIGHTY EMPIRE FOR LOVE.

THEODORA

THRILLING! STARTLING! SPECTACULAR

NEAR ELINOR'S POPULAR 50-PIECE ORCHESTRA EVERY DAY IN THE WEEK

COMING SUNDAY REX BEACH'S OWN PRODUCTION "The Iron Trail" ROMANCE AND ADVENTURE IN THE ALASKAN GOLD FIELDS

MILLER'S THEATER— Main Near 9th

ONLY 2 MORE DAYS Miller's MAIN NEAR 9TH. STARTING NEXT SUNDAY

ZANE GREY'S THRILLING WESTERN ROMANCE "THE LAST TRAIL" ALSO CHRISTIE'S BEST COMEDY "NO PARKING"

WILLIAM FARNUM IN THE HEART-THROBBING DRAMA "PERJURY" A MODERN "LES MISERABLES" MADE BY THE MAN WHO PRODUCED "OVER THE HILL"

PHILHARMONIC AUDITORIUM— AUDITORIUM BUILDING 5th and Olive. Tel. Pico 2464.

Two Weeks, Beginning Next Monday, Jan. 9

Fortune Gallo Presents SAN CARLO GRAND OPERA COMPANY

Repertoire—First Week: Mon., "AIDA;" Tues., "MADAME BUTTERFLY;" Wed., "RIGOLETTO;" Thur. Mat., "FAUST;" Thur. Eve., "LA GIOCONDA;" Friday, "LUCIA DI LAMMERMOOR;" Sat. Mat., "LA BOHEME;" Sat. Eve., "IL TROVATORE."

SEATS NOW ON SALE FOR ALL OPERAS. PRICES, 50c-$2.50.

SIXTH SYMPHONY CONCERT

PHILHARMONIC ORCHESTRA

WALTER HENRY ROTHWELL, Conductor.

TODAY, AFT., 3:15. JAN. 6-7. SAT. EVE., 8:30.

PROGRAM

Mozart. Symphony 40 in G Minor
Schumann .....
...Piano Concerto in A Minor
Cadman ..... Oriental Rhapsody "Omar Khayyam"
Smetana ..... Symphonic Poem "Wallenstein's Camp"

SOLOIST Harold Bauer PIANIST

Prices, 75c to $2.50. Note: First Performance of Cadman's "Oriental Rhapsody."

BUHLIG LECTURE TODAY AT 4 P.M. GAMUT CLUB AUDITORIUM

MASON OPERA HOUSE— Seats Now for Second and Last Week—Matinee Tomorrow

MONDAY, JANUARY 9TH

MAY ROBSON IN "IT PAYS TO SMILE"

ADAPTED FROM NINA WILCOX PUTNAM'S STORY PUBLISHED IN THE SATURDAY EVENING POST

Nights, 50c to $2.00. Matinee Tomorrow, 50c to $1.50

MOROSCO THEATER— MATINEE TOMORROW

OLIVER MOROSCO PRESENTS

GEO. M. COHAN'S WHIRLWIND OF LAUGHS

"A PRINCE THERE WAS"

WITH BESSIE EYTON AND GAYNE WHITMAN

Matinees, 10c to 50c. Evenings, 10c to $1.00.

MAJESTIC THEATER— MATINEE TOMORROW 2:15

Mats. Sun., Wed. and Sat., 25c and 50c. Eves., 25c to $1.

FIFTH BIG WEEK—THOMAS WILKES PRESENTS

Willie Collier's Latest Comedy Success

"The HOTTENTOT"

With MARY NEWCOMBE and EDWARD EVERETT HORTON

LOEW'S STATE THEATER— Bdwy. and 7th

LOEW'S STATE

BROADWAY AND SEVENTH—NOW SHOWING

VIOLA DANA in "THERE ARE NO VILLAINS"

AND VAUDEVILLE

Mat. Ex. Sat., Sun. & Hol., 30c. Eve. & Sat. Mat., 40c. Sat. Eve., Sun. & Hol., 50c. Continuous Daily, 11 to 11:30.

CHILDREN'S MATINEE DAILY CONCERT ORCHESTRA

PANTAGES VAUDEVILLE —

Seventh at Hill Street. Continuous 1 to 11 p.m.

The Broadway Stars PAISELY NOON & CO. SESSUE HAYAKAWA In a Romantic Tale of the Old East and the Young West, "Where Lights Are Low."

BYAL & EARLY Songs and Eccentricities

LEE MORSE One Small Girl a Whole Quartette

ARIZONA JOE & CO.

Bernard & Ferris

Three Alex

Monty Banks's Latest Comedy, "Fresh Air."

SYMPHONY— Broadway at 6th

NOW PLAYING

HAROLD LLOYD in "A SAILOR MADE MAN"

HIP—NOW PLAYING—PRICES Mats. 10c & 18c

"FALSE BRANDS" VAUDEVILLE

NIGHTS & SUNDAY MATS. 15c, 25c Plus Tax

CONTINUOUS DAILY, 1 TO 11—SUNDAY, 12 TO 11 P.M.

DE LUXE THEATER— 326 SOUTH ALVARADO. CONTINUOUS 1:00-10:00 P.M.

NOW PLAYING "THE SHEIK"

With AGNES AYRES and RUDOLPH VALENTINO.

FLASHES.

FOX STUDIO BUSY.

MARGUERITE MARSH TO PLAY LEADS WITH FARNUM.

By Grace Kingsley.

The William Fox studios are continuing to show great signs of life these days. William Farnum is continuing to linger in New York, but will come to the Coast probably in the course of a month or two, following the making of his current picture.

The newest addition to the Fox forces is Marguerite Marsh, sister of Mae Marsh, who is to play leads with Dustin Farnum. Miss Marsh was to have had her own company, but plans did not materialize for the time being. This is her first work in the West for two years.

In the picture with Farnum will also be William Conklin and Frank Campeau, who will have prominent roles. Bernard Durning is directing.

Tom Mix is getting ready to shoot his next thriller, with Arthur Rosson directing. Leading woman will be Patsy Ruth Miller, a young actress of much promise, who has lately been coming swiftly to the fore in pictures.

Those Clever Standings.

It does seem as though acting ability hadn't overlooked a single member of Herbert Standing's family. Now it's his daughter Joan, who has been engaged to play the role of Queenie in Maurice Tourneur's production of "Lorna Doone."

As for Papa Herbert Standing himself, he is to take a nice part with Guy Bates Post in "The Masquerader."

Albert Austin to Direct.

You can't keep a good man down, nor can you keep him from climbing right up the rungs of success. All of which philosophic reflections lead to the announcement that no less a person than the youthful Albert Austin has been signed up as sole director for Jackie Coogan.

Mr. Austin is good-looking enough and young enough to continue on his successful way as a leading man, but he preferred to teach the young idea, as exemplified in Jackie Coogan and his cameraman, to shoot. He aided in the direction of "My Boy," now on view at the Kinema, and did so well that Jack Coogan, Sr., wrote "For a Good Boy" on the back of a contract and presented it to Austin as a New Year's gift.

Austin was at one time with Charlie Chaplin, and has appeared as leading man for Mary Pickford.

Max Linder's Eyes Cured.

The light of Max Linder's eyes, which has been removed from his fellow players in comedy during the past two weeks due to the fact that the comedian is suffering from what is known to the profession as Klelg eyes, is no longer to be withdrawn.

Mr. Linder has recovered and is back at work making his burlesque on "The Three Musketeers" which Goldwyn is to release in the spring.

Carmel Myers Has Party.

Now that Carmel Myers has finished her Vitagraph contract, she's celebrating wildly. Yesterday she went so far as to give a fudge party for some of her chums, including Bessie Love, Colleen Moore and others. The young ladies made a whole basket full of fudge, and they weren't a bit stingy with it, either. They donated it to a group of disabled soldiers. No casualties have yet been reported.

James Young Celebrates.

For ground and lofty celebrating probably there's nobody in the film colony more famous than James Young. And every January 1 as it rolls around becomes a subject for double celebration on Mr. Young's part, inasmuch as New Year's Day is also his birthday.

Sunday evening, therefore, the director assembled a number of his friends at the Ambassador, where he dined and near-wined them.

Included among his guests were Guy Bates Post, Mrs. Post, Mr. and Mrs. Richard Walton Tully, James Whipple, Georges Benoit, Wilfred Buckland and others.

Complaint Note.

Buster Santos, the Orpheum lady heavyweight, and Mary Jane Hayes, her thin partner, are keeping house while here in an apartment. But Buster wishes to stay fat and Mary Jane just has to stay thin, so they cook meals as each does not dare eat the same things as the other.

The thin Mary Jane complains that Buster takes up all the room in the tiny kitchenette, and makes her "cook her dinner over a lighted match behind the door."

Elsie Ferguson to Return.

After all, they just can't stay away from California, these picture players. Now it's Elsie Ferguson, starring in "Forever," at Grauman's Rialto, who is to return to Los Angeles to work at the local Paramount studios as soon as her present stage engagement in New York terminates.

Jesse L. Lasky, who is in the East at present, is said to have completed the arrangement.

Buffalo Bill Bulletin.

Chief Lightheart, a full-blooded Cherokee Indian, is playing the part of Sitting Bull in Universal's serial, "In the Days of Buffalo Bill." Universal has been specially fortunate in obtaining persons who are exceptionally well fitted for their respective roles in the historical chapter play.

Among others, Joseph Haselton, who plays the part of Gideon Wells, was a witness of Lincoln's assassination, and has given invaluable aid in the filming of many of the scenes. Duke Lee, who plays the title role, was a trouper with Col. Cody's famous Wild West show during seven years.

On the Tarzan ranch, the home of Edgar Rice Burroughs, writer of the apeman stories, scenes of "In the Days of Buffalo Bill" are being made under direction of Edward Laemmle. A herd of buffalos and a band of cowboys led by Art Acord make merry where the author created his strong man of the jungle.

Who'll be Crusoe?

"Poor old Robinson Crusoe, why do they do so?" is what they're singing around Universal lot nowadays. Eddie Polo having left Universal, there's a lively question before the house as to who is to play the name part in the "Robinson Crusoe" serial.

Robert Hill will direct, and potential Crusoes in the persons of various well-known actors are being interviewed every day by Director-General Irving G. Thalberg.

Swedish Mary Pickford.

A young Scandinavian actress, who is known as the Swedish Mary Pickford, is making her debut in her first American-made picture at Grauman's. Her name is Sigrid Holmquist, and the name of the picture is "Just Around the Corner."

It is said that Miss Holmquist bears a striking resemblance to Miss Pickford. The star achieved a reputation in her own country before coming to the United tSates.

Lasky Bulletin.

The Lasky studios are as busy this week as the well-known bee. Agnes Ayers's next starring vehicle for Paramount will be the William D. Taylor production of W. Somerset Morgham's original school story, "The Ordeal," adapted by Beulah Marie Dix.

"Val of Paradise" a story by Vingie E. Roe, adapted by Will M. Ritchey, will supply Jack Holt with another Paramount star picture in the near future. Joseph Henabery will be the director.

Betty Compson has been spending a short vacation in the hills of California following the completion of "The Green Temptation," formerly called "The Noose." She will return to Hollywood soon to begin work on the new picture which will be produced by Penrhyn Stanlaws.

May McAvoy is to make a flying trip to New York, but will return shortly to commence work on a new picture.

Having completed "A Game Chicken," Bebe Daniels is enjoying her first vacation in over eighteen months. She left Los Angeles yesterday for a short trip in Northern California.

"Loveliness Inexhaustible" Is.

"Loveliness Inexhaustible" is a great title to have to live up to, but the students of the University of California who appeared in the pantomime, adapted from the colorful Russian folk tale, produced by Mrs. Louise Pinkney Sooey at the Vermont auditorium last night, made a complete success.

A notable feature was the series of brilliant and varied dances originated and directed by William Wickersham under supervision of Mrs. Sooey. These consisted of an oriental solo dance, "Spirit of the Desert," Russian Twilight dance, Slumber Dance and Russian Mazurka.

Following the trend of modern theatrical production of high class, the sets were made in the impressionistic style, and were highly effective.

The pantomime has all the colorful dramatic quality characteristic of Russian artistic achievements, in addition to the fairy-like beauty of the ensemble effect. The story concerns the search by two Russian princes for a magic amulet which gives eternal happiness and life.

The production is to be repeated tonight and tomorrow afternoon by the University of California students, Southern Branch, at the auditorium, 855 Vermont avenue.

Fire in Moreno's Room.

A fire caused by a gas heater being placed too close to the wall in Antonio Moreno's dressing-room at the Vitagraph studio threatened to demolish the contents of the place. Quick action on the part of several employees, armed with buckets and fire extinguishers, prevented a serious conflagration. Many expensive paintings and valuables were removed before they could be injured. The damage was slight, Mr. Moreno's only loss being a few sticks of grease paint.

Hold Suspect on Charge of Mail Robbery.

[BY A. P. DAY-WIRE.]

SACRAMENTO, Jan. 5.—William Kerfoot, wanted in Kansas City for the alleged theft of two sacks of registered mail containing currency amounting to $15,000, was arrested here yesterday by local detectives and is being held pending advices from postal authorities.

Kerfoot is said to have stolen the sacks while acting as mail clerk in Kansas City fifteen years ago. Under many aliases he eluded capture until traced to Portland, Or., several weeks ago.

Adding to Lure of Play Festival.

On Screen and Stage.

Anna Q. Nilsson (below) is bright star of "Why Girls Leave Home," which is to go into its third week at the Garrick Sunday, while Adele Ritchie is one of the sparklers in the Santos and Hayes revue at the Orpheum.

TREES FOR GREECE.

New Verdure From California Promised for Greek Hills.

Mrs. P. Martineau, the expert on floriculture and tree planting, has just returned to England from a visit to Athens, where she has been advising the King and Queen of the Hellenes in the culture and laying out of gardens. She has spent a good deal of time in California and has found that the drought resisting trees and flowers of that country are particularly suited to Greek soil.

The Queen has formed a small society among her friends with the object of furthering tree planting in the country. All the streets of Athens have been planted with pepper trees, the light green foliage of which, with clusters of berries, is very effective. The pepper tree, an evergreen, is a native of California. Another tree seen there is the maritime pine, with which the Queen hopes to clothe the hills of Greece as far as possible. Some of the small hills surrounding Athens are already covered with this drought-resisting tree, which is particularly suited to a soil which is practically lime and dust. The maritime pine grows very quickly, and Mrs. Martineau thinks that the covering of the hills around Athens may have the effect of bringing more rain.

The great Forest of Tatoi, with its wealth of evergreen oaks of great antiquity, which, with the Royal Palace, was destroyed three years ago, is now being reclothed with small pines, which are springing up everywhere from seedlings. The King has a number of fine vineyards at Tatoi, and the great gardens of the palace, now mainly thrown open to the people, are very beautiful. They contain the remains of a Roman bath and a small stream runs through the grounds. A portion of the garden has been retained for the private use of the royal family and is at present laid out in shrubberies. "There," said Mrs. Martineau, "I should like to plant masses of roses and flowering shrubs and many drought-resisting flowers found in California."

The gardens in Athens, which were laid out by an Englishman some years ago, are very beautiful. Many plants which in this country flourish in greenhouses are to be found in profusion, and myrtle and orange trees are everywhere. Violets border all the beds and bloom throughout the winter.

Mrs. Martineau also visited Rumania to give advice on the reconstruction of the royal gardens at Bucharest. The palace stands on a hill, and Mrs. Martineau is carrying out a scheme for the construction of six terraces, of varying depth, on the hillside. Each terrace will be planted with roses of a distinct color. The soil of Rumania is very rich and produces flowers of exceptional size and coloring.—[London Times.

They Come Home to Roost.

"What makes Budkins such a sad bird nowadays?"

"Paying the bills for his wife's fine feathers."—[Judge.

MUSICAL.

JOINT RECITAL.

ZANELLI TRIUMPHS IN SONGS; WAGNER WELL RECEIVED.

By Edwin Schallert.

If we have waited long for one or two new voices this season we have waited well. At least the enthusiasm manifested at the joint recital given by Grace Wagner and Renato Zanelli at Philharmonic Auditorium indicated this. They achieved a popular impression by their work, which exhibited—if not in the instance of Miss Wagner, at least in that of Mr. Zanelli—all the characteristics of a brilliant triumph.

Before the concert last evening, the names of Wagner and Zanelli probably meant as much to the audience member (except that they are a trifle more colorful) as Jones and Smith. Neither of the singers had been heard here previously, and neither has been associated with the musical life of the country more than a few years.

Zanelli is reputedly a discovery of the late Enrico Caruso, who brought him to the Metropolitan from South America two or three seasons ago. Miss Wagner, a former pupil of Jean de Reszke, has made a place for herself in the recital world within the past year or so.

The quality of their program was such as to interest the casual listener. The audience warmed remarkably to the singing of Mr. Zanelli, which has a pronounced operatic quality. He is at the same time exceedingly well reserved for one accustomed to the traditions of the operatic stage.

Really, Mr. Zanelli's voice is of that vibrant, dramatic type, which stimulates listeners with its primitive power. Yet he also has a fine vocal technique.

Immediately he gave the "Toreador" song from "Carmen" he had his public bewitched. Here he showed all the splendid excellences of his style. He later thrilled in his superbly etched rendition of the "Largo al Factotum." All the fine, vivid lines of this difficult air were remarkably drawn.

I felt, too, that he gave new vitality to many of the songs in English, and the French numbers that he essayed.

The virility and the vitality of his singing could not fail to stir and stimulate, because so replete with spontaneity. Seven encores to a single number can only be accounted for by this fact.

Miss Wagner received the token of the appreciation that an American singer who has attained a place for herself merits. It was nevertheless a tribute more of generosity than of enthusiasm.

Miss Wagner has a voice of luscious quality in the lower register, and shows brilliance in her high tones. The brilliance is not free from a hardness, however, while the evidences of a tremolo are to be noted in her middle voice.

Her program building and her choice of encores do not reveal a well fortified repertoire, or else her taste is not highly developed in these matters. Anyway there was not a suitable matching of numbers.

While she discloses a pleasing and agreeable manner in her singing, her style is not strongly characterized. You have therefore no lasting or definite idea of her singing.

A somewhat one-sided affair the concert appeared under the circumstances. Mr. Zanelli's delight for his listeners was, however, manifest.

Sol Alberti assisted at the piano.

Conway Tearle Here.

Conway Tearle has arrived from New York to play a featured role in Norma Talmadge's picture, "The Duchess of Longeais." Mr. Tearle has been starring in films in the East.

New Cadman Work.

The first performance of Charles Wakefield Cadman's oriental rhapsody, "Omar Khayyam," written for Ferdinand Pinney Earle's film production of the life of the Persian poet, is to be given today by the Philharmonic Orchestra. Mr. Cadman has been a resident of this city for several years. He is noted for his composing of songs, the opera "Shanewis" and various orchestral works.

On the program today also will be heard Harold Bauer, the pianist. He will play the Schumann Piano Concerto in A Minor.

The other orchestral numbers are Symphony No. 4 in G Minor by Mozart and Symphonic Poem, "Wallenstein's Camp," by Smetana.

Feels Puffed Up.

Willie Schnitzler, who has been taking yeast cakes for three months, is now one of the rising young men.—[Yeast per.

Discouraged.

"Why did the cook quit?"

"Broken heart."

"Love?"

"No, professional. She bought some goods couldn't break."—[Age-Herald.

Theaters, Amusements, Entertainments

GRAUMAN'S RIALTO— THE WORLD'S MOST LUXU

ELSIE FERGUSON AND WALLACE IN "FOREVER"

Adapted from the world famous novel and play,

"PETER IBBETSON"

GRAUMAN'S RIALTO

GRAUMAN'S THEATER—

GRAUMAN'S MILLION DOLLAR THEATRE

Can you imagine such a screen's handsomest star on the streets for not being at his rent?" WOW!—

WALLACE REID IN "REN FREE"

A Paramount Picture

"And Lila Lee's my leading lady"

A BIG NOVELTY SHOW 11:15 A.M. to 11:15 P.M. Daily.

This Paramount ... presented in conjunction with the Oriental Serenade 12 Unique Instrumentalists direct from China; BALLET OF LIGHTS; the Denishawn ... and 3rd week JAN RUBE 16 STERLING ATTRACTIONS IN

GRAUMAN'S SYMPHONY ORCHESTRA - GUTERSON MURTAGH AT THE WURLITZER

KINEMA THEATER— Grand at

Kinema

SPECIAL MOTION PICTURES OF U. OF CAL.-WASH. JEFF. FOOTBALL SCRIMMAGE. THEY SHOW YOU EVERY PLAY. OTHER GREAT FEATURES.

JACKIE COOGAN in "My Boy"

KINEMA SYMPHONIC ORCHESTRA RENE WILLIAMS - CONDUCTING

SUPERBA— Bdwy. Bet. 5th and

SUPERBA

"SHATTERED DREAM"

starring— MISS DuPONT

supported by BERTRAM GRASSBY and

and THE APACHE DANCERS

LAST TIMES SATURDAY HERBERT RAWLINSON in "CREATED HEARTS" LEE MORAN in "THE STRAP HANGER."

MISSION— Bdwy. at

MISSION

Last 5 Days

MABEL NORMAND

In MACK SENNETT'S TRIUMPH

"MOLLY O"

Carlos de Mendi, Violin Soloist

Loge Seats May Be Reserved One Week in Advance.

COMING NEXT WED.—GEORGE ARLISS IN "DISRAELI"

ORPHEUM— SANTOS AND HAYES REVUE

The Best in Vaudeville. Orpheum Circuit.

Florence "Dusty" Hayes & Jimmy "Hoy Joy" With Bobbie Tremaine, Will Higgie and Saul Marshall and a Beauty Chorus.

MOODY & DUNCAN GREENE & PARKER J. ROSAMOND JOHNSON "Opera & Jazz, Too." "At the Depot"

ED. E. FORD An Australian

LOHSE & STERLING Frolicksome Follies

and Inimitable Pianologue MARGARET TAYLOR Dainty Lingo and Topics of the Day

KITTY DONER, Sister Rose & Brother Ted "A League of Song Steps"

Mat. Daily, 15c to 50c; Nights, 15c to $1.25; Ex. Sat., Sun. Tel. 1

NEW GARRICK— Broadway at

"A Picture You Will Remember"

SECOND BIG WEEK

"WHY GIRLS LEAVE HOME"

Featuring ANNA Q. NILSSON

TALLY'S BROADWAY THEATER, 332 S. BROADWAY POPULAR PRICES

GLADYS WALTON in "PLAYING WITH FIRE"

HARRY SWEET in "THE DUMB BELL"

Start the New Year With a Good Laugh—See This All Comedy Show

CLUNE'S BROADWAY 528 South Broadway

NOW PLAYING HOPE HAMPTON in "Love's Penalty"

AND IRVING CUMMINGS IN "THE VALLEY OF THE MISSING."

COMING SUNDAY "THE LIGHT IN THE CLEARING"

IRVING BACHELLER'S GREATEST STORY

MISSION PLAY— By John Steven McGroarty, with Frank Ward, assisted by 100 Players. Performance every afternoon 2:15 (except Monday.) Evenings Wed. and Sat. Reserved seats reserved. Ticket Offices, Pacific Electric Bldg. Tel. 10[illegible] PASADENA, 158 East Colorado St.; Tel. Fair Oaks 1322. LONG BEACH, Ocean Boulevard; Tel. Main 9142. HOLLYWOOD, Reed & Dyer Drug Shop, 6411% Hollywood Blvd. Tel. Holly 4154. San Gabriel ... Alhambra 194.

BURBANK THEATER— Main at

HI JINKS REVUES—MUSICAL COMEDY

AL & LOIE BRIDGE—60 PEOPLE—BEAUTY CHORUS

ALHAMBRA THEATER— SECOND AND LAST WEEK HILL STREET

Now Showing Popular Prices "QUEEN OF SHEBA"

CINDERELLA ROOF Sixth at Olive

DANCING

Rudy Wiedoeft's

WALLACE REID IN "REVER"
IBBETSON"
RIALTO
Can you imagine such a thing? The screen's handsomest star thrown in the streets for not being able to pay his rent?" WOW!—
REID IN "RENT FREE"
This Paramount success presented in conjunction with the Oriental Surprises, 12 Unique Instrumentalists direct from China; "THE BALLET OF LIGHT" with the Denishawn dancers; and 3rd week JAN RUBINI. 1c STERLING ATTRACTIONS 1c
CHESTRA—GUTERSON CONDUCTING THE WURLITZER
Grand at 7th
CKIE OGAN
SECOND AND FINAL WEEK
y Boy
ORCHESTRA CONDUCTING
Bdwy. Bet. 5th and 6th
ERBA— ERED DREAMS
MISS DuPONT
BERTRAM GRASSBY & HERBERT
and "THE APACHE DANGERS"
TIMES SATURDAY
SON in "CHEATED HEARTS"
"THE STRAP HANGER."
Bdwy. at 9th
SSION
Last 5 Days
NORMAND
TRIUMPH
0" Carlos de Mendi, Violin Soloist
HE ARRIVES IN "DISRAELI"
NTOS AND HAYES REVUE
J. ROSAMOND JOHNSON and Inimitable Five
MARGARET TAYLOR Dainty Little Miss
Topics of the Day
Aesop's Fables
Mats. Sat., Sun. Tel. 1047—Main 8
Broadway at 8th
Will Remember"
G WEEK
LEAVE HOME"
Q. NILSSON
HEATER, 331 SO. BROAD POPULAR PRICES
in "PLAYING WITH FIRE"
HE DUMB BELL."
See This All Comedy Program
NOW PLAYING
PTON in "Love's Penalty"
RVING CUMMINGS IN LET OF THE MISSING."
OMING SUNDAY
HT IN THE CLEARING"
ELLER'S GREATEST STORE.
Stereo Mezzanette, with Frederica listed by 100 Players. Performances Evenings Wed. and Sat., $1.10 to $2. Majestic Bldg. Tel. 13121 and 10000. Palm Court Cafe, Pico at Hope. Phone Fair Oaks 1323. LONG BEACH, 110 E. Ocean. LONGWOOD, Road & Dady, Redondo 4181. San Gabriel Box Office, 4th
Main at 6th
MUSICAL COMEDY
PLE—BEAUTY CHORUS
SECOND AND LAST WEEK
HILL NEAR SEVENTH
N OF SHEBA
Sixth at Olive "The Finest Public room in the West"
DANCING EVERY NIGHT
udy Wiedoeft's FAMOUS ORCHESTRA

NEW TRIAL FOR MRS. PEETE.

To Argue Case in Federal Court.

Set for Tomorrow in San Francisco.

Will be Returned Here if She Succeeds.

United States District Judge Dooling in this city tomorrow grants the writ of habeas corpus petitioned for by Attorney Dennis B. Horgan, for Lulu Louise Peete, who is held to the Los Angeles county jail under the original charge charging her with the murder of Jacob Charles Denker, a mining broker.

Hearing on the writ will be held in the Federal court at San Francisco tomorrow forenoon. The Attorney-General has filed a demurrer to the petition on the ground that it does not set forth facts enough, but Mr. Chapin has declared that he was not desirous of the trial matter, confining himself to attacking Section 1473 of the California Penal Code. He asks for a dismissal of the writ of execution and request that Mrs. Peete be remanded to the custody of the Sheriff of Los Angeles, in order to pave the way for a new trial. Should Judge Dooling deny the writ after the arguments, Mr. Chapin has given notice of his intention of appealing the decision to the United States Supreme Court.

QUESTION AT ISSUE.

"The question in the case," explained Chapin, "is whether or not Mrs. Peete was deprived of her rights under the process of law guaranteed by the Federal Constitution. The Federal Constitution guarantees the equal protection of the laws, and my contention is that the procedure of conviction under that equal protection is void. Section 1089 of the Penal Code is not general in its application, but is a special law which comes under the inhibition of the Constitution.

"A special law is one applicable only to particular persons or things as a class. A general law is one applicable to particular persons or things as a class. In this definition lies the point upon which the case will be heard."

PREVENTATIVE ACT.

Section 1089 is a legislative enactment which forms part of the Penal Code and which confers discretionary power upon a judge in the trial of criminal cases. It is not mandatory, but permits the judge to empanel one or two alternate jurors in addition to the twelve he believes will be necessary in case of illness or protracted nature. In connection Mr. Chapin said:

"The usual procedure should be followed in California to protect litigants from the great expense which attends trials where one or more jurors are disabled during the trial. The Constitution of Texas, for instance, has a provision that a juror found to be due process of law. It provides that in case of illness, if not to exceed three jurors are disabled and discharged during a trial, that the remainder of the jury can render a verdict. This is general in its application. Section 1089, on the contrary, creates a class distinction and is therefore, not general."

UNDER RULIING ON BOND SALE.

(Continued from First Page.)

days after delivery of the

CRISWELL OBJECTS.

Criswell took the stand after the resolution was read and admitted that he was the one who had gone to Mr. Hellman on various occasions and asked for references on $1,200,000 worth of bonds, $840,000 blocks of harbor bonds and $360,000 library bonds. Criswell said he had not felt slighted on these occasions. He stated that the words, "In the judgment of the deep humiliation that the authorities of the city had every time they have to come to Irving M. Hellman, Esq., to permit the city to sell its own bonds," as stricken from the resolution, which the Council did, and Mr. Musbet's resolution as amended was unanimously adopted.

Supervisor Sparks said he used the word "humiliating" when the Hellman library bonds release was under discussion, but said he regretted the condition in which the city was placed, and said that after serving six months in the Council he has grown accustomed to being placed in personally humiliating positions."

SUSPECT HELD IN DEATH CASE.

(Continued from First Page.)

Gallup for some time before they were killed. The home of Blackwell, it is said, lost its main fortune that he inherited when his father died, and with his wife moved to Gallup for his health.

Blackwell is the son of Olin C. Blackwell, Sr., the owner of the light and power company of Farmington, N. M., and said to be wealthy. It is reported in the possession of letters from Walter indicate his father had urged him to return to Farmington within a short time.

Mr. and Mrs. Blackwell were found dead on the doorstep of their home in Gallup by a mysterious assassin. When the bodies were found Mr. Blackwell still held the keys of the house in his hand. No trace of the murderer was found by the Gallup police and the case was turned over to the State detectives.

STENOGRAPHER GETS DAMAGES FOR INJURY

Marie Forman, a stenographer of San Francisco, whose hand was permanently injured when a bicycle collided with her in this city, was awarded $800 damages by Judge Walton J. Wood yesterday. The bicycle was ridden by a boy employe of a messenger and delivery company. The plaintiff claims she stepped from the curb to cross the street. The boy ran in the suit was dismissed.

FIGHT DEATH IN A BUCKET HIGH IN AIR.

Blizzard Traps Two Men Trying to Reach Families by Trip on Aerial Tram.

Suspended in a metal mining bucket on an aerial tramway 400 feet above the bed of a canyon in Plumas county, V. A. Hart, manager of the Anaconda Copper Company's Walker mine, was almost frozen to death in a swirling snowstorm last New Year's Day.

A. L. Beardsley, mine owner of Plumas county, who is at the Trinity Hotel, yesterday described Mr. Hart's narrow escape from death.

"Roads to the Walker mine, which is at an altitude of 7000 feet in the Sierras, are blocked with from twenty to twenty-five feet of snow," said Mr. Beardsley. "Mr. Hart dared the elements and took the only means of exit from the mine in an effort to spend New Year's night with his family. The tramway is nine miles long and conveys concentrates from the mine to the railroad at Spring Garden Station. It is operated by electric power from the Great Western Power Company.

"Mr. Hart was accompanied in the bucket by an employee, who also wanted to get to the valley and that probably saved their lives as they were able to keep each other warm. When half way down the tram the power went off and for hours they were marooned in the middle of the highest canyon crossing of the cable. About them the snow eddied and swirled and they had to keep bailing out the bucket so heavy was the fall. They could see nothing and although the telephone wires were suspended on the same cable they had no telephone instrument to connect and simply had to wait for the power to come on and the operation of the cable to proceed.

"At the lower end of the line employees were frantic, knowing by cable measurements that Mr. Hart was held at a point from which rescue would be an impossibility. By pressing the telephone wires together the imprisoned men made the bells ring at stations along the line, but these signals only added distress to the situation. At last the power came back and the near-coffin of steel crept forward on its way. Both men were frost-bitten, but neither suffered permanent injury."

THREE HIT BY AUTOS DIE LATER.

Aged Woman and Two Men Succumb to Injuries; Others Are Badly Hurt.

Three persons died yesterday at the County Hospital of injuries suffered when as pedestrians they were struck by automobiles. One man and one woman may die as result of traffic accidents last night.

Mrs. Ella Jones, 72 years old, was struck down on Monday by a machine driven by H. S. McGaffey, 2119 Canyon Drive. The accident, the police say, was unavoidable. Her body was removed to the morgue of Edwards, Gamash & Heath.

James Mason, 55 years old, was struck by a car driven by Fred Chapman, a rancher. He was attempting to cross at Seventh and Alameda streets. His body was removed to the Connell undertaking establishment.

Guy Davisson, 44 years, 121 West Twenty-first street, was knocked down and run over on New Year's Day by an automobile driven by Drew Campbell, 732 West Third street. The police report says the accident occurred at Twenty-first and Main streets. An inquest over his body will be conducted tomorrow at 3 p.m. at the Los Angeles Undertaking Company establishment.

Mrs. Kate Sutherland, aged 60 years, of 113½ East First street, suffered a skull fracture and fractures of two ribs when she was struck by a Pacific Electric car at Second and Main streets. She was taken to the Receiving Hospital and given emergency treatment.

While attempting to cross Second street at Edgeware Road, Fred Bridge, aged 62 years, of 1282 West Second street, was struck by an automobile driven by Jay Mahorney of 1740 West Temple street. Police Surgeon Dodge found he was suffering from a possible skull fracture, a fracture of the left arm and possible internal injuries.

Routs Bandits and Saves His Sack of Money.

Following a desperate struggle with two Mexican bandits armed with clubs, M. Marjenhoff, a collector for the Kerckhoff-Cuzner Mill and Lumber Company, late yesterday afternoon saved a sack containing $1100 in cash and beat off the highwaymen. The attack occurred at Macy and Alameda streets.

According to police reports, the bandits attacked Mr. Marjenhoff and beat him with clubs. Dropping the bag containing the money, Mr. Marjenhoff beat off the two men and called for help. The bandits fled.

COUNTY TO IMPROVE ROAD TO CAMP BALDY

After making an inspection of the Camp Baldy road, Supervisor Cogswell reported yesterday that automobiles can go two miles beyond the toll gates. At that point a bridge is out over San Antonio Wash, but foot passengers are crossing the wash on a plank.

The county will start next Monday to improve this old toll road. It will be widened and made safe for automobiles. Some of the grades will be changed. The county recently took over this road from the toll company, abolishing all tolls.

January Sales

Coulter Dry Goods Co.
FOUNDED — 1878
Seventh Street at Olive

STORE OPEN ALL DAY SATURDAY

If You Need New Bath Towels

Buy in the January Sales

ONE never has too many; now is a most opportune occasion for renewing supplies at a great saving:

35c Towels	25c	45c Towels	35c
50c Towels	40c	65c Towels	55c
75c Towels	60c	$1.00 Towels	65c
$1.25 Towels	$1.00	$1.50 Towels	$1.35
$1.85 Towels			$1.50

(The foregoing prices mean savings of $1.20 to $4.20 the dozen.)

(Second Floor)

Hemstitched Linen Sheets and Cases

72x100 Sheets, reg. $39.50, pair, $33.50.

90x96 Sheets, reg. $27.50, pair, $22.00.

90x100 Sheets, reg. $50.00, pair, $33.00.

22½x36 inch Cases, reg. $5.50, pair $4.85

22½x36 inch Cases, reg. $10.00, pair $7.25

22½x36 inch Cases, reg. $12.50, pair $9.50

(Second Floor)

SHIRTS

Manhattans—A Sale

THE regular semi-annual sale of this kind; with Coulter's splendidly prepared with a fresh express shipment of the choicest patterns:

$2.50 Manhattans $1.65	$3.00 Manhattans $1.95
$3.50 Manhattans $2.35	$4.00 Manhattans $2.65
$4.50 Manhattans $2.95	$5.00 Manhattans $3.35
$6.00 Manhattans $3.85	$7, $7.50 Manhattans $4.65

(Main Floor)

Inexpensive Good Muslinwear

January Sale Priced

THESE are the items a shopper would see, in glancing over the tables piled high with dainty undermuslins in the January Sales at Coulter's:

Envelope Chemise
In crepe de chine; flesh, orchid, maize, sky, peach .. $2.95
In glove silk; lace trimmed $5.95

Crepe House Dresses
Most unusual values in these at $3.59

Philippine Lingerie
Gowns and Chemise, made in the inimitably pretty Philippine fashion .. $2.59 and $3.59

Gowns
Of crepe de chine, in pretty lace-trimmed styles; same colors $5.00
Fine lingerie gowns and chemise at $2.44 and $2.94

Broken Lots
Of fine muslins and silks are to be found on tables,
Reduced 25% to 50%
(Third Floor)

The January Sales of Fine Dress Cottons

Soft Finish Nainsook
36-inch width, in white and colors; put up in 10-yard bolts; regularly $5.00, bolt $2.95
36-inch in extra fine quality; in 10-yard bolts; regularly $6.00, bolt $4.50
39 inches wide, in white; note the extra width; regularly $6.50, 10-yard bolts, special $4.75
39-inch in very fine quality; regularly $7.50, bolt, at $6.25

Crepe Ratines
38 inches wide; all colors, white and checks; regularly $1.50, yard $1.00

Silk Striped Tissues
32 inches wide—very new for Spring; in checks, stripes and plaids of advance colorings; regularly 85c; special at, yard 69c

New Scotch Ginghams
32-inch; regularly $1.25; yard $1.00

(Second Floor)

Ratine Suitings
36 inches wide; white and colors of all hues; regularly 75c; special, yd. 59c

French Ratines
38 inches wide; white and all colors; a fashionable imported fabric; regularly $1.50, yard 99c

Imported Dress Swisses
30-inch materials of the Spring, 1922, patterns—new colors and dainty dots that are hand-tied; regularly $2.00, in the January Sales at, yard $1.50

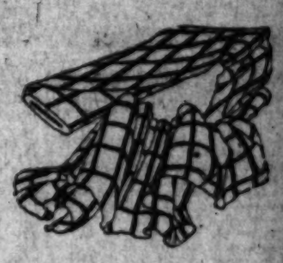

(For Friday Only) All Cut Glass Reduced

BEST quality of blanks; deeply and beautifully cut, in standard designs. 25%

Large Berry Bowls, reg. $8.50 to $16.

Comports—regularly $8.00.

French Dressing Bottles and Cube Sugar Trays.

Nappies—round, oval, handled; regularly $2.25 to $4.50.

Water Sets, Mayonnaise Bowls; Perfume Bottles, Vinegar Cruets and many other articles in cut glass.

All Reduced One-Fourth.
(Main Floor)

Much Good Stationery, etc., Is On Sale Now at . . . ½

WHICH means that people who like to economize may do so without any sacrifice of quality.

Lined Envelopes
Raveled edges and novelty correspondence cards distinguish these boxes, and all are from famous manufacturers of writing paper.

Coulter's Special
Stationery, put up by the pound, is being offered just now at the special price of, lb. 35c
Envelopes to match, regularly 30c; at ..... Two for 25c

(Main Floor)

RESERVE TO ELECT.

Naval Officers to Hold Banquet Monday.

The annual banquet and election of officers of the Los Angeles section (Twelfth District) of the United States Naval Reserve Officers' Association will be held Monday at 7:30 p.m. at the Athletic Club. Admiral Eberle, commander-in-chief of the Pacific Fleet; Capt. Ziegmeyer, commanding the California; Capt. Williams, commanding the New Mexico, and Rear-Admiral Wells, commander of the Twelfth Naval District, will speak. Reservations should be made through Morgan Adams, chairman of the association, 626 South Spring street. He urges all members to be present, and that reserve officers not members join the association.

THEOSOPHICAL BODY MOVES TO NEW HOME.

After eighteen years of activity in its old quarters, 506 Music Art Building, the Los Angeles Lodge of the Theosophical Society is installed in its new location at 907 West Eighth street. Formal dedication of the new quarters was held Wednesday night. An informal celebration will be held in the new rooms next Sunday. A lecture by Henry Hotchener on "Recent Scientific Evidence of Life After Death," will be the feature of Sunday's meeting. The present location will enable the society to maintain a book store for the sale of theosophical literature.

TO SEND LIST OF ASSISTANTS TODAY.

U. S. Atty. Burke today will send to Washington, for the approval of Atty.-Gen. Daugherty, the list of assistants he has selected for his term of office. Mr. Burke refuses to give out his selections until they have been acted on.

TWO ARE ARRAIGNED.

Bond Fixed for Men Charged as Postoffice Robbers.

Louis E. De la Bass and Slayden Hellar, charged with burglarizing the postoffice station at 2032 North Fair Oaks avenue, Pasadena, on the night of December 21, were arraigned before U. S. Commissioner Long yesterday and a bond of $1500 cash was fixed. The hearing was set for the 11th inst. The thieves carried off a small safe belonging to the postmaster, and secured some cash and many papers that were of no value to them.

Before the pair were brought to Los Angeles by Dep. U. S. Marshal Bassett they had almost succeeded in making their escape from the City Jail in Pasadena, only one row of brick standing between them and freedom, when discovered, it is stated.

PLAN FLOOD RELIEF.

Council to Aid Control of Los Angeles River.

The City Council yesterday afternoon, on motion of Councilman Wheeler, took action to bring relief for property owners from the overflowing of the Los Angeles River between Dayton-avenue bridge and Griffith Park. The county Board of Supervisors and Board of Flood Control have agreed to co-operate with the City Engineer in improving conditions along the river so as to prevent a repetition of the damage done during the recent storm, when several large tracts, including twenty acres of highly improved garden lands, were washed away and houses undermined.

POSTPONE DAIRY CONGRESS.

[BY A. P. NIGHT WIRE.]

WASHINGTON, Jan. 5.—The World's Dairy Congress, to have been held in the United States this year, has been postponed until 1923, it was made known today by the World's Dairy Congress Association.

GREETERS TO TAKE EDUCATIONAL TRIP.

For the benefit of the hotel clerk, he who is back of the desk today and perhaps is manager tomorrow, the Greeters of Southern California will stage a two-day educational trip through the factories of Barker Brothers. The hotel men will be shown the making of mattresses, sewing of carpets, assembling of furniture, etc. The reason for a two-day trip is because clerks on duty one day will be able to take the trip the next day. This interesting educational feature will be held on the afternoons of January 17 and 18, Tuesday and Wednesday. All clerks are invited to meet at the hotel department, Barker Brothers, at 1:30 p.m. on either date.

A meeting of the Charter, Greeters of Southern California, will be held at the Ambassador at 8 p.m. January 12.

MASHER SENTENCED BY POLICE JUDGE.

Herbert I. Howell, 28 years of age, was sentenced yesterday by Police Judge Chesebro to pay a fine of $50 or serve fifty days in the City Jail when he was found guilty of having molested Miss Lucille Joy on the street. Howell, who was taken into court yesterday morning, was charged by Miss Joy with having spoken to her, followed her and attempted to force his attentions upon her.

PORTERVILLE SHOW.
[EXCLUSIVE DISPATCH.]

PORTERVILLE, Jan. 5.—Porterville is to have a merchants' exposition for a week, beginning January 30, by decision of the Porterville Chamber of Commerce, who, this afternoon, indorsed the project. The Heimo La Breque Advertising Company of Los Angeles will have charge of the show. "Buy at home" will be the watchword.

INCORPORATIONS.

Metropolitan Finance Corporation, incorporators Everett S. Shipp, A. F Straus, Charles F. Hemphill, C. E. Lord, E. H. Shipp; capital stock, $250,000; subscribed, $1000.

American Paint Products Company, incorporators Jessie L. Stark, F. G. Dell Osso, L. A. Dell Osso; capital stock, $20,000; subscribed, $3.

Mote Meter Lock Manufacturing Company, incorporators Harry A. Cole, Gladstone M. Rowe, Mabelle C. De Vaux, H. C. De Vaux and John F. Sherman; capital stock, $50,000; subscribed, $50

Gordon L. Freeman, Inc., incorporators Gordon L. Freeman, George M. Huld, Carroll E. King; capital stock, $10,000; subscribed, $30.

The Austin Company of California, incorporators John Harnish, C. W. Urias, E. H Blanche; capital stock, $50,000; subscribed, $300.

Pioneer Lubricator Corporation, incorporators L. C. Dutro, Charles A. Dutro, W. H. Jones, Clare E. Whipple, F. A. Knight; capital stock, $200,000; subscribed, $500.

Hoyt Pure Food Company, incorporators H. W. Balsbought, Vance I. Hoyt, Michael F. Shannon; capital stock, $50,000; subscribed $300.

John Topham & Co., incorporators John Topham, William R. Topham, Harry G. Bobey; capital stock, $10,000; subscribed, $3.

FAMOUS TRIAL DELAYED.
[EXCLUSIVE DISPATCH.]

PORTERVILLE, Jan. 5.—Continuance of the retrial of the famous water suit of the Tulare-Lindsay-Strathmore Irrigation companies, has been ordered by Judge Albert Lee Stephens of Los Angeles, who has been hearing the case in a special session in Visalia, until Monday, January 9, at 10 a.m.

The case was scheduled to reopen this week, but owing to pressure of business Judge Stephens was detained in the South. He has suggested that the lawyers for both sides get together and stipulate as to acreage involved in the suit and thus save time in taking evidence, it is understood that this will be done.

SELLS BANKING INTEREST.
[LOCAL CORRESPONDENCE.]

GLENDALE, Jan. 5.—C. C. Cooper has sold his stock and interest in the First National Bank and the First Savings Bank. He is retiring from the banking business as other interests demand his full time.

The present stockholders bought his interests.

W. W. Lee was elected president to fill the vacancy caused by Mr. Cooper's retirement. Mr. E. U. Emery was appointed on the board of directors to take the place of Mr. Lee. The institution paid a dividend of 20 per cent upon capital stock and earned an additional 20 per cent during the year 1921.

SANTA ANA LICENSES.
[EXCLUSIVE DISPATCH.]

SANTA ANA, Jan. 5.—Marriage licenses here: George A. Pollard, 28, Tustin, Rosa M. Vancasteren, 19, Los Alamitos; Patrick Abril, 25, Los Angeles, Eva Stillwell, 18, Los Angeles; Myron W. Martini, 25, Riverside, Pauline C. Swanson, 18, Los Angeles; Paul Garcia, 21, Fullerton, Pauline Hernandez, 19, Fullerton; David McKnight, 25, Los Angeles, Beatrice Acosta, 20, Los Angeles.

MISSOURI "BLUE LAW."
[BY A. P. NIGHT WIRE.]

PALMYRA (Mo.) Jan. 5.—A "blue law" prohibiting moving-picture shows on Sundays was adopted here yesterday.

PHOENIX NOW SEEKING LOS ANGELES AS ALLY.

Commerce Chambers Should Work Together for Development and for Road, Speaker Says.

State Senator H. B. Wilkinson of Arizona yesterday made a proposal to the Los Angeles Chamber of Commerce directors for committees to see to development of all things in which Los Angeles and Phoenix have a mutual interest. His proposal was accepted by President Weaver and the board. A committee of Angelenos soon will be named to co-operate with a similar committee being formed in Phoenix.

It is Senator Wilkinson's belief that Arizona and Southern California, particularly Los Angeles and Phoenix, form an economic bloc. He thinks the most important thing just now is development of a highway so that automobiles may go easily and speedily between the California and Arizona cities. By such visiting the Senator believes the unalterable joint interests of the two districts will become evident to the people of each.

Several weeks ago Senator Wilkinson wrote a letter to the Arizona Republican of Phoenix, publication of which set in motion the realization of the project as far as Arizona goes. Warm co-operation by Los Angeles was indicated yesterday.

DETAILS HIGHWAY PLAN.

Senator Wilkinson went into details of the proposed highway in his address before the chamber directors. He explained the situation as follows:

"In Maricopa county, we are building a highway system of 300 miles of concrete roads, costing $8,500,000. That is entirely outside of Phoenix. Part of that will run thirty-five miles west of Phoenix. You will have a continuous paved road to Mecca. From Mecca to Blythe or to the river is about 100 miles. It is about ninety-five to Blythe and four or five to the river. You would have 100 miles to pave and half the bridge. We would have 170 miles and half of the bridge.

"Maricopa county would have to pay for its share and bond the State for the other county and half of the bridge, and it's done. That would be about 400 miles. It can be shortened a little by planning the route. At forty miles an hour, that means a ten-hour trip. At thirty miles an hour, a thirteen-hour run, a day's trip. If we go down by Imperial Valley it would be 120 to 150 miles further, which means three or four hours more and makes a two-day trip. We want the shortest way.

TALKS LEE HIGHWAY.

"If this route by Blythe is adopted by Los Angeles and Phoenix, the Lee Highway backers, who are advocating a road from the East to Los Angeles and have a route 300 miles shorter than any other, will come that way. They are adopting the Bankhead route to San Diego. They want to come by the Blythe route, but they are going to temporarily adopt the Bankhead route to San Diego, reserving the right to adopt any other later on. That is what we want to accomplish.

"We want to have Los Angeles sold to Arizona. I think it is pretty well sold to the financial interests. The banks have been very kind in assisting us and lending money, and Los Angeles is going to finance Phoenix. We want all the people here and the financial interests to look upon Arizona as part of their territory. We have 90,000 people in Maricopa county. You must develop your back country in creating a world city, as you are creating it.

FOR GENERAL POLICIES.

"The joint committee, I take it, would consider only questions of policy. Is it desirable to have a paved road to Phoenix? If so, by way of Parker, Needles or Blythe? The purpose of the committee would be to take up and determine the questions of policy and have the regular committees of the chambers of commerce or the Automobile Club, carry out that policy and this committee stand behind and see that it is done. We want as strong men as we can possibly get on that committee as we want to react on our community there.

"The Lee Highway Association are as strongly intrenched to get their road through as any organization going. They would take hold and push for it. There is no reason why that couldn't be made the Blythe paved highway to Phoenix. It is farther by Yuma and farther by Needles. We want the closest way to Los Angeles.

"There is no one to question it but Yuma. Our building the road to Yuma doesn't mean anything except touch with the county seat. We are building a road now but not a paved road. It is more vital to be in touch with Los Angeles. There is another reason for building the road by way of Blythe; you develop the Palo Verde Valley. You put yourself in touch with Calexico as well as Arizona. This is a question between Los Angeles and Phoenix. If you solve it for Phoenix and Maricopa county, you solve it for the State."

CONTINUED FAIR.

That's Way Weather Man Sizes Up Situation for Today.

Continued fair weather for this city and Southern California in general was the Weather Bureau's forecast yesterday. Sunshine is expected to extend as far north as the San Joaquin Valley. A touch of frost may be expected this morning, the bureau says.

The forecast is that San Francisco and the Santa Clara and Sacramento valleys may have rain today. Yesterday morning fruit and vegetables in Southern California showed no disastrous effects of frost, although they had experienced an unusually cold night, reports indicated.

NEW POLICE CHIEF NAMES MURRAY AIDE.

Capt. A. W. Murray, senior division commander in the Police Department, yesterday was appointed temporary assistant Chief of Police by Chief Everington just before a conference of all division commanders at the Central Police Station. No other appointments or changes were announced by the Chief.

LOVE TALE UNFOLDED BY LETTER.

Endearing, Pleading and Pulsating Epistles Read at Trial of Balm Suit.

Letters endearing, pleading and pulsating were introduced yesterday into the already warm love-balm suit of Mrs. Leora Forman Hurt against Walter R. Haering, former liquor dealer and reputed to be wealthy. The letters came at the close of the day's hearing in Judge Monroe's court where, earlier, the testimony of Mrs. Ann McLeod Gage regarding trips to other cities had been heard.

The letters were written from Arizona, where Mrs. Hurt had gone to regain her health. They dealt in the most part with Mrs. Hurt's expected return to this city, where it was said she was to meet Mr. Haering.

Mrs. Gage, in her testimony told of meeting Mrs. Hurt and Mr. Haering while she and the plaintiff were working in a downtown department store. She then told of a trip to Seal Beach by herself, Mrs. Hurt, Mr. Haering and an employee of the defendant. They then returned to this city and spent the night in a bungalow in the southern section, she stated.

Later, Mrs. Gage testified, the plaintiff and defendant took a house on La Salle avenue, where all three lived. Later they were joined, Mrs. Gage stated, by Mrs. Hurt's brother. Following their moving into this house, they went to San Diego on a pleasure trip.

Mrs. Hurt is suing for $100,000 heart balm. This sum is divided between $50,000 actual damages and $50,000 punitive.

PLAZA DEPOT WRIT OF REVIEW GRANTED.

SUPREME COURT ORDERS RAIL BOARD TO MAKE RETURN OF ALL PROCEEDINGS.

Acting on the Southern Pacific's petition, the State Supreme Court yesterday ordered the issuance of a writ of review in the Plaza union passenger terminal case, and the State Railroad Commission was ordered to make a return of all its proceedings on February 6.

This action was taken after Frank Karr of this city, vice-president and chief counsel of the Pacific Electric, had filed a petition for a writ of review in San Francisco Wednesday on behalf of the Southern Pacific.

In ordering the issuance of the writ, the Supreme Court said, in substance: And in the meantime said State Railroad Commission is ordered to desist from any further proceedings in the matter so sought to be reviewed by said petition.

The Southern Pacific asked for a review by the Supreme Court on the ground that the State Railroad Commission exceeded its jurisdiction by ordering a union passenger terminal built at the Plaza.

Similar petitions were filed in the Supreme Court yesterday by attorneys representing the Salt Lake and Santa Fe railways.

ARRESTS EXPECTED.

Clews to Mystery Slayers Found by Police.

Police detectives yesterday searched the Italian district of the city for the mysterious slayers of Gio Lunetta, 45 years of age, who was shot down near his home at 1813 Mozart street late Wednesday night. Several clews are being followed by the investigating officers and arrests are expected today.

Lunetta was shot and killed by several men driving in a closed black automobile. A score of shots were fired at the Italian as he was walking along the sidewalk. One of the bullets struck him in the head and another over the heart. He died instantly.

No motive for the murder could be discovered by the police yesterday and they believe that the killing is the outcome of some Italian feud or was the revenge of Black Handers.

FOR BRIGHAM MURDER.

Trial of Bannons Starts; Jury Panel Challenge Fails.

Edward Bannon and his wife, Elizabeth, accused of the murder on last September 10 of James H. Brigham at Sawtelle, went on trial yesterday before Judge Shenk. It is charged that Bannon shot Brigham and that his wife was an accomplice. O. N. Hilton and Dan M. Critchley, defense attorneys, challenged the entire jury panel, asserting there was too large a percentage of women on it. The court overruled the action, stating it would be legal if the entire panel was made up of women. Most of the day was spent in examination of talesmen by Dep. Dist.-Attys. McCartney and Turney, and defense counsel.

CONTRACTOR IS BANKRUPT.

Louis A. Hackworth, an electrical contractor at San Fernando, filed a petition in bankruptcy in the United States District Court yesterday. He schedules his debts as $6187.67, and his assets as $2015.52. Of this amount he lists $170 as exempt from execution, and among his assets he lists his military uniform, locker and revolver.

BURCH JURORS QUIZ WITNESS.

Women Question Alienist on Stand for State.

Long Examination Holds Up Start of Argument.

By-Play of Attorneys Brings Rebuke from Judge.

Three women members of the jury in the Kennedy murder trial yesterday took the questioning of Dr. Thomas J. Orbison into their own hands after the alienist had testified for almost two complete court days that Arthur C. Burch, accused of the slaying, is sane.

The dozen or more questions asked by the jurors came at the close of an all-day continuance of Chief Defense Counsel Paul W. Schenck's cross-examination. Terms that have no place in the laymen's vocabulary, and subjects that ranged from Christ to the microscopic amoebas that live in the slime of the ocean had been discussed. The murder of J. Belton Kennedy came in for only incidental mention.

Mrs. Eva De Mott leaned forward and, after asking Dr. Orbison if he had related all the tests by which he came to the opinion Burch was sane, said:

"Why did you never talk about the murder of Mr. Kennedy with Mr. Burch?"

Dr. Orbison explained he believed such a course would not have been right, that Burch might have made a confession to him or might not have done so, and that he, Dr. Orbison, regarded Burch as a patient. Of course, if Burch had admitted anything relating to the subject, the doctor might have asked him about it, he added.

At the close of yesterday's sessions there were indications that the defense may call some of its alienists in rebuttal of Dr. Orbison's testimony. The lengthy examination of the first of the three prosecution alienists led to the belief that there is little probability of the testimony being completed this week.

The interest of the jury in the insanity contention of the defense was first manifested by the questions of Mrs. DeMott. She showed curiosity as to why Dr. Orbison treated Burch with such delicacy when he was sent to the defendant by the prosecution.

Mrs. Barbara Levy, one of the six women in the rear row of the jury box, next took a hand in the examination. She wished to know whether insanity always was manifested by physical signs that could be detected merely by looking at a patient. The reply was that such symptoms occur in some forms of mental disease, but not in all.

Miss Marie McMullen called for information as to whether the form of insanity Burch is declared to have is curable. A long discussion followed this question, and Mr. Schenck asked about several similiar points with the result that Dr. Orbison stated dementia praecox of the paranoid type is regarded by many authorities as incurable.

Not only was the sanity of Burch at issue during the day, but Dist.-Atty. Woolwine also paid some special attention to Mr. Schenck and to Rev. William A. Burch, father of the accused youth. This was soon after the witness said Burch told him one day of the trial he thought the defense was making excellent progress, and he preferred to take his chances without an insanity plea, but that later in the trial Burch said he would rather take a chance on going to an asylum than being hanged.

Immediately after asking about Burch's supposed peculiarity of dress, Mr. Woolwine suddenly turned toward the hat rack on which was hanging Mr. Schenck's sombrero.

"Doctor, I'll ask you to examine that sombrero over there—"

"It cost $50," remarked Mr. Schenck, interrupting him.

"This has got to stop, gentlemen!" admonished Judge Reeve who had several times called upon the counsel to eliminate their frequent side remarks.

"Yes, Your Honor, I thought he was going to malign my hat," Mr. Schenck said.

Mr. Woolwine, undaunted, resumed his question, "Now would you say that a man who wore that sombrero in a cosmopolitan city like Los Angeles with not a cow in sight, showed signs of insanity?"

Before answering Dr. Orbison asked Mr. Schenck if he had been in a cowboy, whether he had been in the Army, and then replied it perhaps would indicate an eccentricity but probably not insanity.

REFERS TO FATHER.

Reference to Mr. Burch was made when Dr. Orbison stated Arthur Burch's reaction to some courtroom repartee was identical to his father's—that both laughed broadly.

"Would you regard Rev. William A. Burch insane because he laughed when his boy, whom he could reach out and touch with his hand, was on trial for his life?" thundered Mr. Woolwine.

Judge Reeve promptly put a stop to this line of questioning by sustaining an objection. Once more the attorneys and witness turned their question to the mental condition of the defendant.

Burch's laugh, his infrequent attitude of seriousness, his conversations, his clothing, his veracity, possible delusions, his probable thoughts, in fact, every known detail of his life figured in the questions yesterday.

DIFFERENT PICTURES.

Mr. Schenck painted him as a moral youth who underwent character changes, displayed poor judgment—one of the first signs of dementia praecox of the paranoid type—and who, in a word, was crazy beyond doubt to an expert on matters of insanity.

The picture presented in the questions of Mr. Woolwine was that Burch was "grinning like a possum" trying to fake insanity; that he was smiling for the benefit of the jury; that he was a pampered boy, brought up in a religious atmosphere, made a pet of until he became self-centered and important in his own mind and then "slipped the halter."

Dr. V. H. Parkin, another alienist who believes Burch to be sane, is expected to be the next witness called today. Dr. Louis Webber will follow him on the stand, according to present plans of the prosecution, whose case is expected to be closed with these two witnesses.

ENDS SPREE BY ACID "CHASER."

Husband Drinking for Two Months, Says Wife; Fight for Life.

Believed to have become temporarily deranged as the result of a two months' spree with bootleg liquor, Charles W. Wohlforth, 38 years of age, 4137 Clayton avenue, last night gulped a "chaser" of carbolic acid. His wife found him with an empty two-ounce vial near his right hand. He was removed to the Receiving Hospital, where Police Surgeon Dodge gave him antidotes in an attempt to save his life.

Mrs. Wohlforth informed the police that her husband started to drink heavily eight weeks ago and that the liquor had a depressing effect on him. She said she saw him purchase the illicit liquor at a soft-drink stand near East Fifth street and Maple avenue. An investigation is being made to locate the asserted booze dispensary.

WHISPERS HER STORY TO JUDGE.

Young Wife Tells Tale of Mate's Asserted Cruelty in Private "Ear" of Court.

Mrs. Martha Walker Lander, the young daughter of a well-to-do Virginia family, whisperingly told Judge McLucas yesterday one of the reasons she wanted a divorce from Herschel S. Lander. The reason was whispered to the judge as the attorneys in the case and the court reporter crowded around.

The Landers have a baby boy. It was because of the advent of this child that Mrs. Lander consented to remarrying her husband, the first marriage having been illegal, it seems. Mr. Lander, it developed, had obtained an interlocutory decree of divorce from a former wife and married Miss Walker before the final decree was handed down.

She came to Los Angeles and filed suit to annul the first marriage. She admitted that after Mr. Lander filed an answer to this suit she went to Virginia to see her mother and did not consult her husband. This suit was subsequently dismissed.

Then, for the sake of the child, Mrs. Lander remarried Mr. Lander. The marital ship did not sail smoothly, it seems, and she filed suit for divorce. Mr. Lander is contesting the action, denying her charges of cruelty.

CHURCH VS. SCHOOL DISPUTE IN OFFING.

SUPERINTENDENT URGES THAT MISSION BE USED FOR CLASSROOM WORK.

A conflict between church and school may develop in the Belvedere Gardens section of the Boyle Heights district, it was said yesterday following a request that a church in the Belvedere tract be used for school purposes.

A few weeks ago, members of Immanuel Presbyterian Church, under the leadership of their pastor, Dr. Herbert Booth Smith, established a mission in the Belvedere Gardens tract that the people of that district might have a house of worship and a Sunday-school for their children. The mission is now virtually paid for and it was planned that the first church bell in Belvedere Gardens was soon to be set ringing.

On the heels of this plan by Immanuel church came a request from Robert H. Lane, assistant superintendent of schools, presented yesterday to the Board of Education, that the board rent the new mission for school purposes and equip it with benches and other furniture capable of caring for at least fifty pupils.

"I urge that this matter be attended to at once, as we have at present five classes of fifty pupils each at the Rowan-avenue school, and the opening of the school in Belvedere Gardens church will greatly relieve the congestion," said Mr. Lane.

The matter was referred to the building committee for investigation since it could not be learned just how much the rent would be or whether the church would agree to rent the mission at any price.

BARS SALARY BOOST.

Council Rejects Mayor's Request to Double Wirsching's Wage.

Mayor Cryer's request that the salary attached to the office of President of the Board of Public Utilities be increased from $100 a month to $200 a month was unanimously denied yesterday by the City Council. The position is now held by Robert E. Wirsching, whose term as commissioner expires Monday, in view of the Council's refusal to increase the salary, it is believed the Mayor will reappoint Mr. Wirsching and that the latter will be re-elected president by the board. The commissioners receive no salaries.

COUNTY JOBS OPEN.

The County Civil Service Commission announces examinations this month for the following positions: Desk clerk, Sheriff's department; book-keeper, County Jail; wardrobe clerk, jail; assistant indexer, recorder's department; art gallery attendant, Museum of History, Science and Art; assistant in accessories, Museum of History, Science and Art; watchman. Applications should be made at room 1007, Hall of Records.

REALTORS DUE TO MEET HERE.

Plan to Send Delegates to Oakland Convention.

Southland Representatives to Gather at Club.

Seek to Rouse Enthusiasm for Northern Conclave.

Officers and directors of realty boards throughout Southern California will meet tomorrow noon at the Los Angeles Athletic Club to complete their plans for attendance and representation at the annual convention of realtors to be held at Oakland from the 17th to 19th inst. The meeting tomorrow, which is to be preceded by a luncheon, will be held in the English Room of the Athletic Club.

Representatives from the realty boards of Bakersfield, Santa Barbara, Pasadena, San Diego, Long Beach, Riverside, San Bernardino, Santa Ana, Calexico, East San Diego and El Centro, as well as from other communities in Southern California, will attend.

The purpose of the conference will be primarily to arouse the enthusiasm of Southern California realtors over the convention, and to assure a good attendance from this part of the State. Each board will elect an official delegate, an alternate and a five-minute speaker, who at the convention will hold forth for five minutes, on the advantages of his home town. To the winner of this contest the president's trophy, donated by Fred E. Reed, chief executive of the State association, will be awarded.

Each board will be invited to present a written report of its activities for the achievement contest. The trophy for this contest will be awarded by the California Real Estate Magazine, and the prize will go to the board which has done the most for its community, for the State and national associations, and for itself. C. C. C. Tatum, local realtor, and first vice-president of the State association, will preside at tomorrow's meeting.

A similar conference for Central California was held at Oakland last week, and realtors of Northern California will meet tomorrow at the Palace Hotel in San Francisco.

FORGER SUSPECT HELD.

New York to be Asked if Prisoner is Wanted.

Communication with New York police authorities will be started early this morning by the local Burns Detective Agency and Detective Sergeant Taylor, to ascertain whether Fred Berthold, aged 30, arrested last night on suspicion of having forged checks amounting to $5200, is wanted in the eastern city.

Berthold confessed committing the forgery, according to Detective Taylor, stating that he had done so in order to finance himself for several gambling enterprises which he had undertaken here. The checks, made on the Bank of Manhattan at Woodhaven, Long Island, N. Y., were presented at a local bank. The signature was that of a woman, an aquaintance of Berthold, Detective Taylor declared. Several of the checks were accepted by the eastern bank, and Berthold used the money for gambling, according to his asserted confession.

Berthold is held in the City Jail on suspicion of forgery.

CHILD IS RUN DOWN.

Speeding Motorist Knocks Boy from Tricycle.

William Edie, 4 years of age, of 411 West Seventy-fourth street, was perhaps fatally injured yesterday when he was knocked from his tricycle by a speeding motorist who failed to stop following the accident. The child was treated at the Receiving Hospital for a fracture of the skull and other injuries. Police at once began an investigation, and efforts are being made to identify the automobile.

NOMINATE OFFICERS FOR THE LIONS' CLUB.

At the regular weekly meeting of the Lions' Club, held at noon yesterday at the Alexandria, the following officers were placed in nomination to serve during the ensuing year: President, Dale H. Parke; first vice-president, A. Warren Cain; second vice-president, Walter B. Wilson; secretary and treasurer, W. P. Musasus; sergeants at arms, Leon J. Mook and Arthur Warriner; directors, F. M. Couch, Dr. W. V. Goodfellow, Dr. William P. Leck, Harry Stenge, E. S. Stanley, Frank L. Allen, Frank J. Reiley, E. J. La Fon, Clark Dennington, Luther Mack and Charles S. Hutson. Before the regular business of the club was started the members were treated to an enjoyable musical program given by Jan Rubini, international violinist; the twelve Pekin instrumentalists; Miss Mary White, vocalist, and Miss Ella Boulker, pianiste.

GRADUATES GATHER AT HOLLYWOOD HIGH

Alumni of the Hollywood High School will meet today at the school for the annual gathering of the graduates. The program will begin with an assembly at 10:30 a.m., followed by a luncheon at noon in the school cafeteria. At 2 p.m. an entertainment consisting of vaudeville numbers will be staged in the auditorium of the school. The Alumni Day festivities will end with a tea late in the afternoon.

WANTS BALM FOR AUTO LOCK WOUNDS.

According to Walter Fickett a new use for the automobile theft lock was found by De Witt J. Brady. Mr. Fickett, in a suit for $25,415 damages filed yesterday, asserted that the defendant struck him in the back with one. As a result of the injuries he received, he says, he was confined in a hospital for six days.

TOOK FURS AND LEFT, SAYS WIFE.

Mrs. Isobel Priest Sues for Divorce, Asserting Mining Man Was Cruel.

Revealing a domestic tragedy in the social whirl, Mrs. Isobel Dignum Priest, popular younger member of Southern California society circles, yesterday sued James V. Priest, wealthy mining man, for divorce, charging cruelty. Many acts of cruelty are chronicled in the complaint, the most recent occuring during the early part of this week, when Mr. Priest is said to have taken his wife's jewelry, furs and gowns, and left.

According to the complaint, which was filed by Attorneys Randall, Bartlett and White, Mr. Priest neglected his wife while the couple were staying at Coronado and to have danced almost exclusively with other women at the balls given at that hostelry.

At a party given by Mrs. Priest at a West Side apartment-house, the husband is said to have returned home, but refused to meet any of the guests. He held himself aloof throughout the affair and at other times refused to speak to his wife, it is said.

Then came the crushing blow this week. Once before, the complaint recites, Mr. Priest took a lavaliere belonging to his wife and pawned it. But on this occasion Mr. Priest took $3000 worth of his wife's jewels, a number of her furs and several of her most expensive gowns, and left, the complaint states.

The couple were married here Jan. 29, 1919, and separated Tuesday, last. Among the property listed as owned by the husband is a platinum mine in British Colombia, a gold mine in South America, a number of mineral deposits in this country, several bank accounts, and two automobiles.

Must Pay Wife's Expenses While Waiting Divorce

Pending the trial of their divorce suit, Bernard William Briggs, an employee of the city, was ordered by Judge McLucas yesterday to pay his wife, May Briggs, $50 a month.

Mrs. Briggs, who comes from San Jacinto, complains that her husband once locked her in the house and held her by force when she attempted to escape. He denies this. She also says Mr. Briggs held her once while another woman scratched her face. This he denies also.

Mr. Briggs says his wife took all the family furniture and tools and the money in their joint bank account when she left for her former home in San Jacinto, last July 17. She said she took with her only what was rightfully her own.

BULLARD BUILDING IS OFFERED TO CITY.

OWNER WOULD SELL FOR THREE HUNDRED THOUSAND DOLLARS.

The city was yesterday offered the Bullard Building at 156 North Spring street for a City Hall annex at a price of $300,000. The offer was made by J. H. Bullard, owner of the building. It was referred by the Council to the Finance Committee for consideration. The razing of the former Normal School Building compels the city to find room for the city offices now located there.

The Council is considering offers of the Lyceum Theater Building on Spring street for $250,000, the Douglas Building at Third and Spring streets for $450,000, the Coulter Building on Broadway opposite the City Hall for $310,000 and the California Building at Second street and Broadway for $450,000.

Walter O. S. Maxwell told the Council yesterday that the Bullard Building has six floors and contains 65,000 square feet of floor space. The building is bounded by Spring, Main, Court and Market streets, and Mr. Maxwell said that it was ideally located for the City Hall purposes and had nearly double the floor space in the present main City Hall.

Loc Angeles is expected to establish a governmental civic center in the north end of the city in the near future, Mr. Maxwell said, and the locating of the City Hall annex in the Bullard Building would fit naturally into the civic center plan.

The Bullard Building was offered for a cash payment of $250,000 and the remainder to be paid by ten annual payments of $27,000 each. The building is in good condition, Mr. Maxwell said, and has elevator service and steam heat, and immediate possession could be given.

MURDER COMPLAINT AGAINST MEXICAN.

LOPEZ TO FACE TRIAL FOR DEATH OF GIRL HE TOOK HOME FROM PARTY.

Charles Lopez, a young Mexican, was accused of murder in a complaint issued yesterday by Dep. Dist.-Atty. McClelland, shortly after a Coroner's jury returned a verdict holding him responsible for the death of Mrs. Pearl Tabor Lund. The young woman died on Tuesday at the County Hospital and the jury, after an inquest conducted by Coroner Nance, declared she came to her death from an "abcess of the brain following injuries received at the hands of Charles Lopez, while attempting to commit an offense against her."

The young man was arraigned before Justice Hinshaw and will be given a hearing on January 13 at 2 p.m. with Dep. Dist.-Atty. Fitts prosecuting the case.

Detective Sergts. Cline, Cato and Cahill assert they were told that the girl was attacked while being taken home from a party on last September 29, and that Lopez was supposed to have accompanied her homeward.

CHURCH CENSUS PLANNED HERE.

Pastors, Priests, Rabbis to Work Together.

Ten Thousand Persons Will Canvass City.

Every Home to be Visited, is Present Aim.

Preliminary plans for taking a religious census of Los Angeles were made yesterday afternoon when approximately eighty pastors, priests and rabbis met in the Chamber of Commerce lecture-room.

Ten thousand churchgoers will be drafted into service for "Home Visitation Day," the 30th inst., when the census is to be taken. On that day every home in Los Angeles is to be visited and the church affiliations and preferences of the populace recorded.

Mayor Cryer as chairman opened the meeting yesterday with his indorsement of the project on the theory that "any religion is better than no religion." J. Wiseman Macdonald, Catholic laymen, was vice-chairman.

NOT EVANGELISTIC.

J. Shreve Durham, international superintendent of Home Visitation, announcing that the home visitation movement is not an evangelistic campaign but a religious census, explained the plan as it has been worked out by committees.

More than 1,000,000 cards and other pieces of literature have been printed for the purposes of the census. The city has been divided into forty-nine districts. District chairmen will be appointed within a few days. Home visitors, who are to take the census, are to be appointed by the various pastors, priests and rabbis Saturday and Sunday, and their names given to Mayor Cryer, 206 Columbia Building, Monday. Ten thousands home visitors, including many high school students, will be named.

TO GIVE INSTRUCTIONS.

The census takers will be given further instructions at two meetings. Those from the Hollywood district will meet for that purpose in the Hollywood High School at 8 o'clock Monday evening, the 16th inst., and the others at the Bible Institute Auditorium at the same hour, the 19th inst.

Through the courtesy of the Board of Education, public schools will go dismissed at noone, the 20th inst. The census will begin to be taken at 1:45 Friday and is expected to be completed within three or four hours. Census takers will work in pairs.

The home visitation movement is promoted by the Los Angeles county, Southern California, State and International Sunday-school associations and will be held under the auspices of religious organizations of practically all denominations in the city.

Following the taking of the census, the cards giving the information concerning church preference will be distributed among the various denominations. The names of those with no preference will be given to all denominations.

SPEECH HALTS TRIAL.

Judge Adjourns Court to Deliver Address.

Judge J. P. Wood, who is trying the suit of John W. Mitchell, president of the Municipal Art Commission, to oust James Pringle from the Mitchell ranch in Cahuenga Pass, adjourned court early yesterday afternoon to go to Redlands, where he was scheduled to talk on disarmament before the Rotary Club of that city.

Mr. Pringle declares that Mr. Mitchell agreed to give him a portion of the 130-acre ranch in consideration of services performed by him. Mr. Pringle came from Scotland in 1890 and has been with Mr. Mitchell many years.

Mr. Mitchell testified yesterday that there was no agreement to deed Mr. Pringle any part of the ranch. He said that he provided Mr. Pringle with a house and lodging and gave him money for work he performed. The case will be resumed today.

RATED AS GODS.

Film Stars Given High Standing in Shanghai.

"Norma Talmadge is a goddess, Bill Hart a god and Charlie Chaplin king of all gods to the Europeans and Asiatics in Shanghai."

This statement was made yesterday by Richard Bell, manager of the New World Amusement Park at Shanghai, China, who has been visiting in Los Angeles for the last few days, as a guest at the home of Edgar Lewis, 1119 Westchester Place.

Mr. Bell stated that nearly 20,000 people in Shanghai come daily to the big open-air theater there to pay their respects to their screen idols and that Los Angeles stars are the favorites.

While in Los Angeles Mr. Bell has visited every studio of consequence and he has the promise of various celebrities to visit him in Shanghai in the near future.

FOUND GUILTY OF SMUGGLING CHINESE.

A jury in U. S. Dist. Judge Bledsoe's court yesterday returned a verdict of guilty in the case of Benjamin Sanchez, charged with Louis Munos with conspiring to violate the immigration law in having brought three contraband Chinese across the line from Calexico, where the defendants live. Munos pleaded guilty some time ago and was given eighteen months in the Federal penitentiary on McNeil Island. Sanchez decided to stand trial. The pair with their load of yellow men were arrested at Indio on the night of September 3 by Immigration Inspector Fred M. Schwartz.

The young man was arraigned before Justice Hinshaw and will be given a hearing on January 13 at 2 p.m. with Dep. Dist.-Atty. Fitts prosecuting the case.

Detective Sergts. Cline, Cato and Cahill assert they were told that the girl was attacked while being taken home from a party on last September 29, and that Lopez was supposed to have accompanied her homeward.

MUSIC FOR OMAR WITHHELD

Composer Cadman's His Work Shelved Butchered by Pinney Earle.

New and unusual [illegible] were injected yesterday into the legal controversy over Pinney Earle's film version of "The Rubaiyat" when Charles Wakefield Cadman, noted composer, who wrote music to accompany the photodrama, received a letter from the Rubaiyat, Inc., stating that Mr. Cadman's music over to the extent the Cadman indicated that he refuse to comply.

The message to Mr. Cadman came from Theodore Roberts, "bathtub king" and president of the Rubaiyat, Inc., which is [illegible] burg.

"I wrote special music for Earle's production of 'The Rubaiyat,' and I do not want it mutilated with any mutilated version of the story," said Mr. Cadman. "It is reported, his friends in the society columns of the newspapers, but even the wealthy [illegible] rarely miss an opportunity for [illegible] display, are losing interest in them. It is considered smarter now, to be married in a casual, unobtrusive way.

"I, in the day's news we find that an attorney of international fame and his fiancee have been married by a hardware dealer, which happens to be a justice of the peace. A young heiress casually announces her family that she has married a certain youth in Canada a few days before. She had kept the matter a secret because she had a feeling that they "would make her big wedding." And there is a more modern case of a young man who, finding that he has overslept on his wedding morning, rushes to the office of a justice of the peace and is married in his [illegible] pajamas.

"I simply cannot understand the people nowadays."

Mr. Cadman, who is considered a society matrimonial expert, who has only had two ultra-modern marriages in her family. "When the young we were married," he explained, "we were parted for a week before the ceremony, and we looked forward to it as the greatest events of our lives, and knew exactly what our bridesmaids would wear for a long time we were 14—but the brides have such strange ideas. I manage to get my old sweetheart, married in church, but refused to have more than one attendant, a maid-of-honor. She wouldn't wear my ring. I had always kept it in a velvet case, she insisted upon a [illegible] wedding suit, with a large bouquet of orchids, and she made us [illegible]

ANGELENO STUDENT IS AWARDED [illegible]

BRAINERD DYER [illegible] CHAIRMAN OF COMMITTEE ON ARMS LIMITATION.

Los Angeles receives recognition through the appointment yesterday of Brainerd Dyer, a junior at Pomona college, Claremont, to the post of national chairman of the Student Committee on Limitation of Armaments, which will be with it a trip to Washington, D. C., next month for the purpose of conferring with [illegible] Dyer, who is the son of Dr. and Mrs. Frank Braven Dyer, pastor of the new Wilshire Boulevard Congregational Church, whose pastorate is now holding services in the Ambassador Hotel Theater.

As regional chairman, Dyer will represent all of the Pacific Coast States. Then as chairman of the Southern California committee, which includes universities on the membership of this committee, he will confer in the northern part of the state and Washington and Oregon. His appointment was made by Mrs. Jessie Rothschild of New York, executive chairman of the President Committee on Limitation of Armaments, through Dr. James A. Blaisdell of Pomona College, who is honorary president of the student committee.

Together with the other regional chairmen of the committee, Dyer will go to the capital February 1. There they will present to the President and Congress the resolutions adopted by the various student organizations throughout the country, especially those concerning the student conference on Armistice Day.

Mr. Dyer is prominent in student body activities at Pomona college. He is president of the Cosmopolitan Club, treasurer of the Y. M. C. A., a member of the debating team, president of society in the college and a varsity letter-man in football and basketball.

VISITING LAWYER [illegible]

Former Philippine Justice At Son's Home.

W. A. Kincaid, [illegible] in the Court of First Instance of Manila, P. I., during the administration of President Taft, and who was engaged in the practice of law in the Philippines for twenty years, is at the home of his son, George Kincaid, 1543 South Westmoreland avenue, at 2:30 a.m. yesterday.

Mr. Kincaid was stricken ill last October. Two weeks later he was brought to Los Angeles from Manila, accompanied by a trained nurse. Although he never fully recovered, while in the city Mr. Kincaid had many friends here. The funeral will be held at 10 a.m. tomorrow under the charge of W. H. Rush. The body will be cremated.

SUES HOTEL [illegible] CHARGING SLANDER.

Mary Jane Bell, [illegible] conducted the Wineburn Hotel in Santa Monica, charges in a suit filed in the Superior court yesterday, that Era Kelly, [illegible] in January and February of this year by declaring that she had stolen six chairs and eight rugs from the hotel. In the suit, in which Mrs. Bell is represented by Attorney Mike Kelly, the owner of the hotel is named as defendants. $10,000 damages are demanded. The suit was filed yesterday by Attorney S. J. Call of Santa Monica. I. W. Rosenthal, it was learned yesterday that he has purchased a lease of the hotel property, recently figured in [illegible] other litigation.

SONS OF REVOLUTION TO HOLD [illegible]

The annual [illegible] ing of the Sons of the American Revolution will be held at noon today at the Alexandria. Dr. [illegible] will speak on "[illegible] Time of the American Revolution." J. Aldrich Libbey will be the toastmaster. The society of patriotic men and women is five years old. New York in the [illegible] ship based on population, Los Angeles is now [illegible] United States, with a membership of 736.

...ivities and Plans of Women in Many Spheres.

MUSIC FOR OMAR FILM WITHHELD

Composer Cadman Says His Work Shall Not Be Butchered by Producer.

New and unusual complications were injected yesterday into the legal controversy over Producer Pinney Earle's film version of the Rubaiyat" when Charles Wakefield Cadman, noted composer, who wrote music to accompany the photodrama, received a letter from the Rubaiyat, Inc., demanding that Mr. Cadman turn the music over to the company. Mr. Cadman indicated that he would refuse to comply.

The message to Mr. Cadman came from Theodore Roberts, "bathtub king" and president of the Rubaiyat, Inc., who is in Washington.

"I wrote special music for Pinney Earle's production of 'The Rubaiyat,' and I do not want it to be in any means, extinct, of story," said Mr. Cadman. "It is reported, his financing of the New York to edit without cutting him, they must make change the story to complete picture.

"I could not risk my reputation by subjecting my music to such butchering that would be necessary to synchronize it with a reedited story."

Mr. Cadman's music for the Rubaiyat" is protected by stock rights covering themes he composed for the film story produced by Mr. Earle.

Recently a group of stockholders, disagreeing with Mr. Earle over editing the film, secured several reels of it. Mr. Earle has the 15,000 feet of film they looked. He declared that he can't put on much of a show without the key scenes he holds. He has warned the film trade, through advertisements, he says, to refrain from exhibiting any part of the story until further notice.

WEDDING IN DISFAVOR.

Girls Think Formal Affairs Are Bores.

Prefer Simplicity to Elopements.

Customs of Old-Time Weddings Obsolete.

[BY J. HASKIN.]

[SPECIAL CORRESPONDENCE.]

NEW YORK, Jan. 2.—Wedding bells, bridesmaids and best men, confetti and orange blossoms are going out of fashion. A reaction is exhibiting distaste for them. In so many may see by glancing the society columns of the papers, but even the wealthy, who also an opportunity for economy, are losing interest. It is considered rather now, to be married in an unostentatious way.

"One of the day's news we find a summary of international and his fiancee have been by a hardware dealer, who came to be a justice of the A young heiress casually her family that she has a certain youth in Connecticut a few days before, adding that she had kept the matter secret because she was afraid her "would make her have a wedding." And there is the case of a young society girl that he has overlooked the wedding morning and left for his appointment at the magistrate's, hastily donning clothes and is married in his

"I simply cannot understand the young people nowadays," commented a society matron who has been married for twenty years. "When I was engaged we were perfectly content to have attractive weddings. We looked forward to them as the greatest events of our lives, and knew exactly what color bridesmaids would wear from the time we were 14—but my daughters have such strange ideas. It was a struggle to get my oldest, Elizabeth, married in church, but she refused to have more than one bridesmaid or maid-of-honor, and wouldn't wear my wedding veil. I had always kept it for her, looked upon a plain wedding as a disgrace, with a large bouquet of orange blossoms and she made us limit the invitations to twenty-five people. She didn't intend to be a martyr for the benefit of her relatives and friends, she declared. She didn't feel she owed them that much!

THE CASUAL MARRIAGE.

"I thought Elizabeth was rather hard and inconsiderate at the time, but she was the soul of gentleness and good humor compared to my young daughters. 'I didn't know Genevieve was engaged until she told me she was going to Greenwich to be married one morning.

"'Oh, naturally,' I gasped, striving hard to be modern, 'and would you consider it an impertinence if we asked who it is you are going to marry?'

"'Now, mama, don't get upset,' she pleaded. 'It's Jack, the one with the nice brown eyes, you know, who's just come back from China—'

"'But he isn't a Chinaman, is he?' I inquired.

"'Oh, mama, please be decent,' she said. 'You know Jack. He's been here to dinner at least three times. I just knew you'd fuss about my getting married suddenly this way, because you're so old-fashioned, you think everybody ought to be married in church. Well, I won't go through that barbaric ceremony, and I won't promise to obey my husband, and I won't send announcements to all my second cousins and friends intimating that the house is open for wedding presents.'"

"Well, now that I look back upon it," the matron continued reflectively, "Genevieve does not seem so startling, either. We both cried after awhile, and finally she agreed to let me go to Greenwich with them. But when we came home and announced the news to Laura, my youngest and most modern daughter, she announced that she was married, too—had been married a week before in Wilmington.

"REALLY NOT IMPORTANT."

"'But it really isn't important, mama,' she explained calmly when I asked her why I had not been told. 'I'm going right on living here at home, because, you see, Peter has to live with his mother—she needs him so—and I could never get along living with both of them. Just because I want to marry Peter is no reason why I should make myself miserable.'"

Sociologists, who like to comment upon the significance of things, tell us that this modern contempt for the conventional wedding is only one more manifestation of the decline of parental authority. The wedding, as we know it today, is a survival of a time, more than a century ago, when parental authority was absolute. In those days marriage was an institution designed solely for the benefit of the family and not the individual. Young people married according to their parents' directions, thereby enriching the family coffers. Often the sons of the household were permitted a certain latitude of choice, but the daughters, never! Every flapper had her bride-price then, and a fairly comely lass was a valuable family asset, often worth as much as five sheep or a couple of cows to her father. Naturally, the transference of such valuable property was an important circumstance, to be celebrated with impressive solemnity and, in an age when very few people could read or write, to be extensively witnessed. Thus originated the wedding to which large numbers of relatives and friends were invited.

FRAMED-UP MARRIAGES.

In many parts of the world today marriages are still arranged by the parents upon a monetary basis, and the young people involved do not even see each other until they appear for the ceremony. In Afghanistan, for example, the mother of the bridegroom is the one who makes the first advances in the marriage negotiations. She must provide the trousseau for the bride and must share equally with the bride's family the expenses of the wedding hospitality which often embraces as many as 1000 persons. Not only is a goodly sum paid for the bride, but the wedding contract clearly states upon what financial grounds she will stand during her married life, and, in case of her husband's death, during her widowhood. The obligations are all upon the husband's side. In some cases, indeed, the demands of the bride's father are so unreasonable in this request that kinsmen have to intervene and adjust matters.

In most parts of Europe, it is just the other way about. It is the bride's father who buys the husband for her; the bride's mother who provides the trousseau, and her family who must pay the wedding expenses. Doweries, either from the bride's family or the bridegroom's, have never been a widespread custom in this country, but all the other features of the old, patriarchal wedding have been observed.

The parent of today, however, bears so little resemblance to that grand patriarch of old that even he is coming to seem absurd. His authority over his children is almost negligible. The State has usurped most of his control. The sustenance and protection which he formerly bestowed upon his offspring in a spirit of noble condescension, he is now required to give as a civil duty. If he fails in this duty, the State can take his offspring away from his. They are no longer his exclusive property to dispose of at a profit.

WIVES HAVE RIGHTS.

Similarly, the husband's authority over his wife has greatly diminished. The State has interfered with that also. A wife is no longer her husband's absolute property as she was her father's before him, but has certain individual rights. The State compels the husband to support her, and if he fails in this duty the wife may leave him and receive redress through the courts. While in a few States in this country, women still have much the same legal status as they had under the patriarchal regime—which is to say, the status of slaves—throughout the greater part of the United States they are free and equal citizens.

Under these circumstances, the old-fashioned wedding has lost its application and has become merely a perfunctory form. Why should the bride's father any longer "give her away;" why should a huge assembly of relatives, friends and acquaintances be entertained and fed in connection with the event, and why should the bride leave the altar wearing a wedding ring—which was formerly significant as a badge of slavery?

The modern woman demands a reasonable answer to these questions and so far none has been provided. Hence, the patriarchal wedding is going out of style.

Efficient Housekeeping

BY Laura A. Kirkman

Helpful Letters From Readers.

R. I.: "Here is a recipe I discovered the other day. I call it 'Vegetable Pie.' Peel and cut into small pieces 4 or 5 potatoes, 2 large onions, 4 or 5 carrots, and ½ head of solid white cabbage. Put these ingredients into a sauce pan with water to cover and 1 tablespoon of salt and let cook until the potatoes have become mushy. Then take ¾ cup of flour and mix it well with 1 cup sweet milk, piece of butter size of an egg melted, and a dash of pepper and stir this paste gradually into the cooked vegetables. Let boil up until it thickens, then pour it into a baking dish. Cover with a crust made from any baking powder biscuit recipe, and bake in a moderate oven from 20 to 30 minutes. This can be varied by the addition of ½ can of tomatoes. Turnips may be added if liked. I find it delicious and thought some of your other readers might like to have it."

Old Housekeeper: "With a family consisting of a husband and seven children, I don't have much time for anything but 'short-cut' ways of running my home. Here is one little discovery of mine that has saved me lots of work: I keep my paper bags from grocer, butcher, and other tradesfolk and put one of these in every scrap basket in the home. Large bags are of course best to use in this way. The members of my family are instructed to throw their scraps and trash into the bag, not into the basket around it. Then, when the bag is full, it is so much easier for me just to lift it up and take it down cellar than it would be to bundle up a basketful of loose scraps and tie them! Try it."

Semi-Invalid: "I am not strong and do not go out much, so every year at Christmas time, I enjoy making gifts that my entire family is to give to their friends. One thing I like particularly to make is this: Buy pillow tubing by the yard, cut it the size desired for fancy pillowcase, sew up one end of the tube, and mark out a large scalloped edge on the other end of the pillowcase by placing a butter 'pat' down and marking around it, then placing it down again—and so on until you go around the entire edge. Now turn under the raw edge of these large scallops, hem neatly, and crochet a simple edge over the tiny hem. Then embroider the initial of the person who is to receive the gift, just above the scalloping, in the exact center of one side of the pillowcase. I make many pairs of these cases each year and they are greatly appreciated by the housekeepers who receive them.

"Another pretty gift I have been making, this year are the new twine shopping bags in various colors. I wrote to Miss Kirkman to ask her the name of a firm that would sell me by mail the colored jute twine to crochet these bags, and she told me the name of a Boston firm that would sell them by mail—35c a ball. The colors are black, red, old-blue, yellow, green, cream white, navy blue, crush strawberry and a sort of cerise pink. There! Please forgive a garrulous invalid if she has taken up too much column space but I do hope to see this printed for I know it will help other women."

[All inquiries addressed to Miss Kirkman in care of the "Efficient Housekeeping" department will be answered in these columns in their turn. This requires considerable time, however, owing to the great number received. So if a personal or quicker reply is desired, a stamped and self-addressed envelope must be inclosed with the question.—The Editor.]

Fashion's Forecast

by Annabel Worthington

LADIES' AND MISSES' DRESS.

A two-piece dress, consisting of a smart overblouse and a gathered skirt like the style pictured can be developed into a suitable costume for street wear. The blouse features the new flare sleeves.

The ladies' and misses' dress is cut in sizes 16 years, 36 to 42 inches bust measure. Size 36 requires 4¼ yards 40-inch material and 1½ yards 2-inch ribbon. Price 15 cents.

The Fall and Winter issue of the FASHION MAGAZINE is now ready. It contains over 300 styles, several dressmaking lessons, etc., and is, undoubtedly a book which every woman who wants to dress well and wants to see her family well dressed should have. Price 10c a copy.

No patterns are kept in the Los Angeles office of The Times. To get patterns send the price, in stamps or well-wrapped coins, and the number and size of the patterns desired to this address:

FASHION DEPARTMENT,
Los Angeles Times,
230 S. Wells St.,
CHICAGO, ILL.

All orders will be handled by this branch office in Chicago and in order to eliminate the delay in forwarding we have arranged to have orders sent direct to the Chicago office.

WOMEN'S CLUBS TO AID WORTHY CASES.

TRUST FUND CREATED TO HELP THOSE STRICKEN DURING WORLD WAR.

[BY A. P. DAY WIRE.]

CHICAGO, Jan. 5.—The creation of a trust fund of $81,000, the interest of which is to be used for aiding in worthy causes, growing out of the World War, was decided upon last night at a meeting of the executives of the General Federation of Women's Clubs.

The fund is the remainder of about $300,000 raised by the federation war victory committee during the war for relief work.

The executive committee authorized Mrs. Thomas G. Winter, president, to appoint a committee on international relations to different countries.

ENTERTAIN SEVENTEEN.

The seventeen members of the Smith & Ferris Advertising Agency's organization were guests of A. Carman Smith and O. L. Ferris at a banquet in the Los Angeles Athletic Club Wednesday evening, followed by a theater party at the Orpheum. This was the second annual affair of the kind and marks the first real milestone in the growth of this advertising agency.

SOCIETY.

BY VIRGINIA WOODS.

At Handsome Luncheon.

Most of Mrs. George Safford's guests at luncheon on Wednesday were matrons belonging to pioneer families of California. She gave this function at the California Club in honor of Mrs. William Rhodes Hervey, who is leaving Wednesday for Europe and for Miss Ainsworth of Portland, Or., sister of Harry Ainsworth.

There were ninety-eight guests seated at nine tables, Mrs. Safford presiding at one at which fourteen including the honor guests were seated. Baskets of pink roses, freesias, stock, tulips and ferns were on each table.

Judge and Mrs. Hervey and their son, William Rhodes Hervey, are to leave the middle of next week for a four months' tour of Europe.

Mr. and Mrs. Huntington Back.

Mr. and Mrs. Henry E. Huntington have returned and are again at their San Marino estate. They went to Europe late in the spring and spent the summer at their villa near Versailles, returning to New York in the autumn, where they spent Christmas.

Mr. Huntington recently bought Gainsbordugh's famous "Blue Boy" for which he paid the Duke of Westminster, in whose family it had been a century, $550,000.

He soon will have it in his mansion at San Marino. It is now in the National Gallery in London.

Entertain at Dinner.

Signor and Mme. Pablo de la Arena were hosts last evening at a dinner in honor of Clarence Hinley and Albert Wing of Three Rivers, Cal. Besides the honor guests there were places for Mr. and Mrs. Maurice Healey, Mr. and Mrs. Willoughby Rodman, Mrs. Albert Wing, Mr. and Mrs. H. R. Hooper and Mrs. Horace B. Wing.

Mrs. Merrifield's Luncheon.

Mrs. E. H. Merrifield was hostess yesterday at a luncheon at the Hotel Vista del Arroyo, Pasadena. Plates were set for seventeen.

Here from Montecito.

A group of prominent Montecito folk is enjoying a visit at the Ambassador. They are Mr. and Mrs. A. M. Billings, Miss Esther Hammond, Miss Mary Knight, John D. Kohleart, Alva Kalms and Joe Jones.

From New York.

Mr. and Mrs. V. M. M. Peabody and children and governess from New York are guests at the Ambassador.

Miss Wood Entertains.

A pretty luncheon of Wednesday was that over which Miss Mona Wood presided at the California Club. Her guests were classmates at Mills College. She assembled them at a matinee party at the Mason later.

Mr. and Mrs. Hoag Entertain.

Mr. and Mrs. Chester T. Hoag were hosts at a bridge dinner party at which there were sixty guests. Mr. and Mrs. Hoag have not been home long from the East and Canada.

Golden Wedding Anniversary.

In celebration of the golden wedding anniversary of Mr. and Mrs. J. C. Leonard, Miss Rosella Bullard gave a dinner last evening and on Sunday evening Mr. and Mrs. Leonard are to give a reception in honor of their anniversary and are expecting 100 guests. Mrs. Jessie McDonald Patterson will sing and a stringed orchestra will play during the evening.

Mr. and Mrs. W. A. Foreman, the latter a daughter of the couple, will arrive from New York Sunday morning in time for the affair. They have been gone several months.

Beautiful Tea.

Mrs. John McWilliams of Pasadena presided over a beautifully arranged tea on Wednesday afternoon at which there were more than 100 guests.

In Yosemite Valley.

Mr. and Mrs. Edwin Janss are enjoying an outing in the Yosemite Valley, where they went to spend New Year's.

Mr. and Mrs. Flint.

Former Senator and Mrs. Frank Flint of La Canada are to entertain at dinner next Tuesday evening at the Vista del Arroyo Hotel. The management of the hotel is to give its second annual formal opening dinner-dance and ball on that evening and a large number of reservations have been made.

The Daily Fun Hour.

BY HONOR WALSH.

Progressive Geography.

This game is played at small tables, four to a table, as in progressive euchre. Anagram letters, such as can be bought in boxes at any stationer's, or the letters of the alphabet in sufficient number, written on small squares or cut from magazines, are placed in a card basket on each table.

Every player should have a tally card and pencil. The tables are arranged for partners. The boys have red ribbons on their tally cards; the girls, blue ribbons. When the game begins at the ringing of the gong on the head table a player takes a letter from the basket and throws it on the table, face upward. The player at the table who first calls a geographical name (noun) beginning with that initial, takes the letter and puts another letter on the table, and so on until the basket is empty or until the gong rings at the head table, when all count the letters they have taken and the winning partners move up to the next table, unless they are the winners at the head table, when they keep their seats, the losers at that table going down to the last table. At every game there is a change of partners.

Each tally card is marked with 1 or 0, according as the game is lost or won. At the end of six games all the tally cards are collected. The highest score wins a suitable prize, say a new atlas of the world, and the player having the lowest score may be awarded a primary geography.

(Copyright, 1921, by Public Ledger Co.)

ASKS LOAN BE REPAID BY BOARD.

Councilman's Demand on Public Service Branch Fails to Win Support.

Councilman Mushet, chairman of the City Council's Finance Committee, yesterday renewed his efforts to compel the Board of Public Service Commissioners to repay to the city a loan it secured in 1919 now amounting to $228,500. Councilman Mushet was supported by Councilman Conaway, but the rest of the Council refused to join in the demand.

"The Board of Public Service Commissioners," said Councilman Mushet, "agreed to pay back the loan at the rate of $75,000 a month, so that the debt could be wiped out by October, 1920."

Councilman Conaway, who was chairman of the Council's Finance Committee when the loan was made to construct power plant No. 2 in the San Francisquito Canyon, charged that in its efforts to secure the loan, the Board of Public Service Commissioners had made "untrue statements" regarding its ability to pay back the money to the city treasury. "We need the money now," said Councilman Conaway, "and should have it."

President Criswell defended the Board of Public Service Commissioners, saying that the board would repay the loan as soon as the $13,500,000 of power bonds had been sold and the money received from the purchaser. "The commission," said Mr. Criswell, "has not the money now with which to pay this loan. We do not need the money, as there is $602,000 in cash in the reserve fund."

SAYS HE WAS VAMPED.

Victim of Assault Blames Wife of Accused.

Stating that Mrs. Ira Weiss, wife of the defendant in a case in Justice Hanby's court, had offered to run away with him at San Antonio, Mandle M. Sax took the stand yesterday to testify against the defendant. Weiss is accused of assault to murder Sax. The latter testified that while he and Mrs. Weiss were in a Los Angeles hotel room, she asserted she had lost $1500 worth of diamonds. Police officers testified that Sax had been arrested on suspicion of stealing the diamonds, but no complaint was issued against him and he was released.

The case, which is being prosecuted by Dep. Dist.-Atty. Costello, was continued until the 23rd inst., that Warren Williams, defense attorney, might present testimony.

GETS ONE-TENTH.

Jury Cuts Woman's Estimate of Damages by Collision.

The Los Angeles Railway admitted liability, but disputed the amount of damages demanded by Mrs. Becca Ballot of Long Beach, who was injured when two cars collided. She asked for $25,708 damages, and a jury in Judge Walton J. Wood's court yesterday awarded her $2500 damages. The accident happened April 18, 1921, in Hoover street.

Just Imagine it—
Genuine Shell CORDOVANS
for only $6.50

Hard to believe, isn't it? But—it's true, man—absolutely true! We wouldn't have thought it possible a few months ago—not by a long shot!

It wasn't so very long ago that cordovans were a luxury—they cost $16 and $18 a pair.

Through a fortunate combination of circumstances we are now able to offer the smart cordovans shown above for only $6.50 a pair. They can't last long at this remarkable price—remember what they say about the "Early Bird"!

SIX STORES
514 S. BROADWAY
428 S. BROADWAY
216 W. FOURTH ST.
147 W. FIFTH ST.
212 W. SIXTH ST.
506 W. SIXTH ST.
Pacific Finance Bldg.

Young's
Shoes for Men

TURNER
Bath Equipment
is in use where
Modern Sanitation
Combined with
Beauty of Design
is appreciated
Displayed
122 E. 9th ST.
G. H. Turner Co.
Specialists in High Grade Plumbing Supplies.

CASCARETS 10¢
For Constipated Bowels, Sick Headache, Sour Stomach, Bilious Liver

The nicest cathartic-laxative in the world to physic your liver and bowels when you have Dizzy Headache, Colds, Biliousness, Indigestion, or Upset, Acid Stomach, is candy-like "Cascarets." One or two tonight will empty your bowels completely by morning and you will feel splendid. "They work while you sleep." Cascarets never stir you up or gripe like Salts, Pills, Calomel, or Oil, and they cost only ten cents a box. Children love Cascarets, too.—[Advertisement.

The Way to Find a Paying Business Is to Watch TIMES' Want-Ads
New offerings every day—opportunities near and far—businesses for sale at prices to suit every investor.

You Suffer from Constipation
Read this Message Immediately!

...ess of ills can be blamed on constipation — one of the greatest curses of the human race! Cathartics aggravate dangerous conditions in the delicate intestines while affording but temporary relief.

Nature's own, natural cleanser is ALL-BRAN, cooked and crumbled! If you eat bran regularly it will give relief permanently. Its work is wonderful!

Physicians indorse the use of Kellogg's Bran for constipation because it is a desirable way of combating constipation through food. It supplies nature's food—not a "remedy."

Don't think of Kellogg's Bran as one of pills and cathartics. You never can afford permanent relief. Pills and cathartics are already dangerous constipation habits. Kellogg's Bran sweeps the bowels naturally, cleansing and purifying the intestinal tract without irritation or discomfort! Realize, too, that the regular use of Kellogg's Bran will clear up a pimply complexion and it will free the breath from disagreeable stomach odors. At least two tablespoonfuls should be eaten daily, and as much more as needed for relief of chronic cases.

Kellogg's Bran, cooked and crumbled, is delicious served as a cereal, or it can be sprinkled over your favorite cereal, its nut-like flavor adding a delightful zest to breakfast! Kellogg's Bran is delicious in raisin bread, muffins, pancakes gravies, etc.

Start the family eating Kellogg's Bran tomorrow morning! Kellogg's will actually build up the kiddies into fine robust health! Your grocer has it.—[Advertisement.

Genuine
BAYER
ASPIRIN
WARNING! Say "Bayer" when you buy Aspirin.
Unless you see the name "Bayer" on tablets, you are not getting genuine Aspirin prescribed by physicians over 22 years and proved safe by millions for

Colds	Headache	Rheumatism
Toothache	Neuralgia	Neuritis
Earache	Lumbago	Pain, Pain

Accept only "Bayer" package which contains proper directions.
Handy "Bayer" boxes of 12 tablets—Also bottles of 24 and 100—Druggists.
Aspirin is the trade mark of Bayer Manufacture of Monoaceticacidester of Salicylicacid

FAB
It took five years to make it right

MUSIC FOR OMAR FILM WITHHELD

Composer Cadman Says His Work Shall Not Be Butchered by Producer.

New and unusual complications were injected yesterday into the legal controversy over Producer Pinney Earle's film version of the Rubaiyat" when Charles Wakefield Cadman, noted composer, who wrote music to accompany the photodrama, received a letter from the Rubaiyat, Inc., demanding that Mr. Cadman turn the music over to the company. Mr. Cadman indicated that he would refuse to comply.

The message to Mr. Cadman came from Theodore Roberts, "bathtub king" and president of the Rubaiyat, Inc., who is in Washington.

"I wrote special music for Pinney Earle's production of 'The Rubaiyat,' and I do not want it to be in any means, extinct, of story," said Mr. Cadman. "It is reported, his financing of the New York to edit without cutting him, they must make change the story to complete picture.

"I could not risk my reputation by subjecting my music to such butchering that would be necessary to synchronize it with a reedited story."

Mr. Cadman's music for the Rubaiyat" is protected by stock rights covering themes he composed for the film story produced by Mr. Earle.

Recently a group of stockholders, disagreeing with Mr. Earle over editing the film, secured several reels of it. Mr. Earle has the 15,000 feet of film they looked. He declared that he can't put on much of a show without the key scenes he holds. He has warned the film trade, through advertisements, he says, to refrain from exhibiting any part of the story until further notice.

ANGELENO STUDENT IS AWARDED HONOR

BRAINERD DYER REGENT, CHAIRMAN OF COMMITTEE ON ARMS LIMIT.

Los Angeles receives national recognition through the ... appointment yesterday of Brainerd Dyer, a junior at Pomona College, Claremont, to the position of national chairman of the ... Student Committee on the Limitation of Armaments, which ... with it a trip to Washington, D. C., next month for the purpose of conferring with President Harding. Mr. Dyer is the son of Frank Braven Dyer, pastor of the new Wilshire Boulevard Congregational Church, whose congregation is now holding services in the Ambassador Hotel Theater.

As regional chairman, Mr. Dyer will represent all of the Pacific Coast States. There are ... Southern California college ... universities on the membership ... of this committee, besides ... in the northern part of the ... and Washington and Oregon. ... appointment was made by ... Rothschild of New York, ... tive chairman of the National ... dent Committee on Limitation ... Armaments, through Prof. ... James A. Blaisdell of Pomona ... College, who is honorary ... president of the same organization.

Together with the other regional chairmen of the country, Mr. Dyer will go to the capitol on February 1. These chairmen will present to the President resolutions adopted by the various student organizations throughout the country, especially those drawn up by the student conferences held on Armistice Day.

Mr. Dyer is prominent in student body activities at Pomona College. He is president of the Y. M. C. A. Club, treasurer of the Y. M. C. A., and a member of the oldest debating society in the college and a star letter-man in football and basketball.

VISITING LAWYER DIES

Former Philippine Jurist Passes At Son's Home.

W. A. Kincaid, presiding ... in the Court of First ... Manila, P. I., during the ... tration of President ... and who was engaged in the practice of law in the Philippines for twenty years, died ... home of his son, George C. ... caid, 1543 South Western ... at 2:30 a.m. yesterday.

Mr. Kincaid was stricken ... last October. Two weeks ... was brought to Los Angeles ... Manila, accompanied by his ... Although he never lived in the city Mr. Kincaid had many friends here. The funeral will be held ... 10 a.m. tomorrow and will be in charge of W. H. Sutch. The body will be cremated.

SUES HOTEL OWNERS, CHARGING SLANDER

Mary Jane Bell, who ... ducted the Winnipeg Hotel ... Santa Monica, charges, in a ... filed in the Superior Court ... day, that Era Kelly slandered ... in January and February last ... by declaring that she had ... six chairs and eight tables, ... the suit, in which Era Kelly and Mike Kelly, the owners, are named as defendants, $10,000 damages are demanded. The suit was ... by Attorney S. J. Crawford of Santa Monica. J. W. Brilliant stated yesterday that he has taken over the lease of the hostelry, which was recently figured in considerable other litigation.

SONS OF REVOLUTION TO HOLD LUNCHEON

The annual luncheon and meeting of the Sons of the Revolution will be held at noon Thursday at the Alexandria. John McDowell will speak on "California at the Time of the American Revolution." J. Aldrich Libbey will be in charge of patriotic music. The California society is five members short of New York in the race for membership based on population, but Los Angeles is now in third place in the United States, with a membership of 126.

SEES HAYS AS FILM GENIUS.

Los Angeles Will Benefit, Schenck Declares.

Tells About Work Proposed for Director-General.

Was Among Those Who First Talked of Contract.

The reported acceptance by Postmaster-General Hays of the $150,000-a-year post as director-general of the National Association of the Motion-Picture Industry took on additional local significance yesterday, when the full scope of Mr. Hays's proposed activities and the circumstances surrounding his entrance into the new field were made public here.

The outline of the importance to Los Angeles and the entire industry of Mr. Hays's reported decision to associate himself with the motion-picture interests was made yesterday by Joseph M. Schenck. It signals the beginning of an organized movement to place the industry on a more solid basis and meet the many important problems confronting it, said Mr. Schenck. It will mark the general revival of the expansion tendency, he added, with increased production in Los Angeles and elsewhere, and will be followed shortly by Mr. Hays's visit to Los Angeles for the purpose of a thorough survey of the film conditions here.

PLAN REORGANIZATION.

Reorganization rather than revolution is declared to be the keynote of the new policy to be pursued under Mr. Hays's direction.

Incidentally, Mr. Schenck said, Mr. Hays was approached on the subject more than a year ago.

"It was shortly after the election of President Harding that I approached Mr. Hays in an effort to secure his wonderful organizing and executive ability for the motion-picture industry," Mr. Schenck said yesterday. "The country's largest producers realized that the industry needed someone of his recognized ability to solidify it, and place it on a firm and substantial footing.

"Mr. Hays's activities in the political world left him, shortly after election, with many unfinished undertakings on his hands. The additional element for consideration was Mr. Hays's great desire to assist President Harding in the formation of his cabinet.

BIG SALARY OFFERED.

"My first tentative offer to Mr. Hays carried a large salary. I advised him to accept the post we offered, but Mr. Hays felt that he could not do so then. He felt it his duty to the people who worked with him to assist the President in every way. The pre-election pledges made by the administration were another matter of concern.

"Following our first conference I made an appointment for Mr. Hays to see Adolph Zukor, who is the chairman of the finance committee of the National Association of the Motion-Picture Industry. We again urged Mr. Hays to accept. The conference ended with the suggestion by Mr. Hays that we come to see him in six months. He felt, he indicated to us, that by that time his urgent work would be over and he would be in a better position to accept the post."

NEW MUSCLE SHOALS PLANT OFFER MADE.

NEWPORT SHIPBUILDING COMPANY WOULD LEASE ALABAMA PROJECT.

[BY A. P. NIGHT WIRE.]

WASHINGTON, Jan. 5. — A new proposal for the lease and operation of the government's nitrate and water power projects at Muscle Shoals, Ala., was received today by Secretary Weeks of the War Department, from Frederick E. Engstrum of Wilmington, N. C., president of the Newport Shipbuilding Company of that city.

In an explanation of his offer submitted to the Secretary, Mr. Engstrum guarantees to complete the plant for $36,000,000 and to operate it for the manufacture of fertilizer nitrates to its limit. He will maintain the plant, he said, at his own expense and will sell the products at prices established by the Secretary of Agriculture and supply all demands.

Mr. Engstrum proposed to form a corporation to be governed by a board of seven directors, one to be selected by the Secretary of War and another by the Secretary of Agriculture, as government representatives, while the remaining five should be selected by the corporation.

HER PARENTS LOST.

Girl Asks Juvenile Bureau to Help Locate Folks.

Miss Marie Primeau is 18 years of age, pretty and has $400 in the bank; but, she has lost her parents. And she has discovered they are necessary to her welfare. She walked into the juvenile bureau last night and asked Policewoman Vaughn to aid in locating the missing parents. Miss Primeau told the following story:

She moved from Detroit with her parents fourteen months ago, locating in Monrovia. There family differences caused the girl to leave home. She came to Los Angeles, obtained a job and saved her money. After she had accumulated the $400 she decided she wanted to return to her folks. Then she found they had moved away from Monrovia and she was unable to trace them.

The juvenile bureau has interested its officials in the girl's affair.

JOHN HAYS HAMMOND AND FAMILY IN CITY.

John Hays Hammond, noted mining engineer, and Mrs. Hammond in company with other members of the family arrived from New York yesterday for a short stay in Southern California. They are at the Ambassador.

With Mr. and Mrs. Hammond are their daughter, Natalia, their son Richard, and his wife. The elder Hammond is recuperating from an attack of ptomaine poisoning and is denying himself to all visitors for a few days.

News Notes From Busy Harbor.

SHIPPING.

LOS ANGELES HARBOR.

ARRIVED—THURSDAY, JAN. 5.

Steamer Yale, Capt. Paulsen, San Francisco.
Steamer Venezuela Capt. Moreno, San Francisco.
Barge Washougal, in tow of tug Samson, Coos Bay.
Steamer Daisy Freeman, Capt. Linde, Coos Bay.
Steamer Senator, Capt. Sohst, Portland.
Japanese steamer Kiyo Maru, Yokohama.

SAILED—THURSDAY, JAN. 5.

Steamer Venezuela, Capt. Moreno, New York.
Steamer Willie A. Higgins, Capt. Higgins, Gray's Harbor.
Steamer Santa Barbara, Capt. Hansen, Eureka.
Motorship Lassen, Capt. Sorensen Gray's Harbor.
Steamer R. J. Hanna, Capt. Scott, San Francisco.
Steamer Bales, Capt. Nelson, Astoria.
Steamer Trinidad, Capt. Wormaster, Astoria.
Steamer Florence Olson, Capt. Spar, Gray's Harbor.
Steamer Colusa, Capt. Miller, San Francisco.
Steamer Senator, Capt. Sohst, San Diego.
Steamer Wahkeena, Capt. Johanson, San Diego.
Steamer Mexican Capt. Krenz, San Francisco.
Steamer Ryder Hanify, Capt. Olsen, Redondo Beach.
Steamer Charles H. Cramp, Capt. Woodhouse, New York.
British steamer Canadian Farmer, Capt. Boyd, Vancouver, B. C.

PASSENGER SCHEDULE.

TO ARRIVE.

Jan. 6—Humboldt, San Francisco, 6 a.m.
Jan. 7—Harvard, San Francisco, 10 a.m.
Jan. 7—Senator, San Diego, 7 a.m.
Jan. 7—President, San Francisco, 2 p.m.
Jan. 8—Yale, San Francisco, 11 a.m.
Jan. 8—Admiral Dewey, Puget Sound, 4 p.m.
Jan. 9—Celilo, Portland, 6 a.m.
Jan. 10—Admiral Dewey, San Diego, 7 a.m.
Jan. 11—Harvard, San Francisco, 10 a.m.
Jan. 11—Humboldt, San Francisco, 6 a.m.
Jan. 11—Avalon, Wilmington.

TO DEPART.

Jan. 6—Yale, San Francisco, 2 p.m.
Jan. 6—Humboldt, San Francisco, 8 p.m.
Jan. 7—Harvard, San Francisco, 2 p.m.
Jan. 7—Senator, Portland, 10 a.m.
Jan. 8—Admiral Dewey, San Diego, 11 p.m.
Jan. 8—President, Puget Sound, 10 a.m.
Jan. 10—Admiral Dewey, Puget Sound, 10 a.m.
Jan. 11—Harvard, San Francisco, 4 p.m.

CATALINA SERVICE.

Steamer Avalon leaves Wilmington 10 a.m. daily and returns 5:45 p.m.

IN PORT.

Steamer West Mentop, Watchhorn basin.
Wyanoke Washtenaw, Southwestern Shipbldg. Co
Schooner Governor Yates, outer harbor.
Mexican steamer Chihuahua, L. A. S. & R. R. Co.
Motorship Cosichs, inner harbor.
Steamer Shasta, E. K. Wood Lumber Co.
Steamer Santa Alicia, Hammond Lumber Co.
Steamer Centralia, Southern Pacific slip.
Steamer Fort Bragg, Outer Harbor dock.
Motorship Wm. Dunstan, inner harbor.
Steamer Paul Baxter, Southern Pacific slip.
Steamer Horace X. Baxter, McCormick dock.
Motorship Cosichs, Southern Pacific slip.
Steamer Martha Buehner, McCormick dock.
Steamer Johana Poulsen, Southern Pacific slip.
Motorship Challenger, Southern Pacific slip.
Barge Washougal, Outer Harbor dock.
Tug Samson, inner harbor.
Steamer Daisy Freeman, Southern Pacific slip.
Japanese steamer Kiyo Maru, at anchor.
Steamer Steel Mariner, yard.

SCHEDULED ARRIVALS.

(Cargo Carriers Only.)

FRIDAY, JAN. 6.

Steamer Quinault, from Tacoma.
Steamer Red Book, from San Francisco.
Steamer Nyanza, from Mobile.
Steamer Daisy Gadsby, from Gray's Harbor.

SCHEDULED DEPARTURES.

(Cargo Carriers Only.)

FRIDAY, JAN. 6.

Mexican steamer Chihuahua, for San Francisco.
Steamer Red Book, for New Orleans.
Motorship Angel, for San Diego.
Steamer Daisy Freeman, for Coos Bay.
Steamer Horace X. Baxter, for Tacoma.
Steamer Fort Bragg, for Puget Sound.
Steamer Santa Alicia, for San Francisco.

COASTWISE CARGO CARRIERS.

Tug Samson, towing large Washougal, Coos Bay, Dec. 29.
Steamer Wapama, Puget Sound, Dec. 21.
Steamer Anne Hanify, Puget Sound, Dec. 21.
Steamer Benalia Maru, Puget Sound, Dec. 21.
Steamer Daisy Gadsby, Gray's Harbor, Jan. 1.
Steamer Santa Inez, Astoria, Jan. 1.
Steamer Quinault, Seattle, Jan. 1.
Steamer Thos. Christensen, Willapa, Jan. 3.
Steamer Power, King, Puget Sound, Jan. 4.
Steamer Frank D. Stout, Tacoma, Jan. 4.
Steamer Dragon, Gray's Harbor, Jan. 5.
Steamer Ernest H. Meyer, Gray's Harbor, Jan. 5.
Steamer Phillis, Tacoma.

OFF SHORE—LOADING.

Steamer Frederick Luckenbach, N. S. P. S.
Norwegian motorship Tyrol, Antwerp.
Steamer Chilore, New York.
Steamer Herbier, P. S.-Valparaiso.
Steamer Steel Exporter, Hamburg.
Steamer Alfonso, Buffalo.
Steamer Dingo, New Orleans.
Motorship Emmerich, New York.
Steamer Rotorua, Buenos Aires.
Steamer E. L. Luckenbach, New York.
Steamer Wm. A. McKenney, New York.
Steamer Edward Luckenbach, Puget Sound-N. Y.
Steamer F. J. Luckenbach, Puget Sound-N. Y.
Steamer Floridian, Antwerp.
Steamer Del Pacifico, New Orleans.
Steamer Eldorado, New Orleans.
Steamer West Haven, New York.
Hungarian steamer Hungaria, Baltimore, Antwerp.
Steamer Pennsylvania, Antwerp.
Steamer Dakotan, Liverpool.
Steamer Del Norte, Manzanillo, Valparaiso.
Steamer Iowan, Portland-N. Y.
Steamer Meridan, Puget Sound-Chile.
Steamer Robin Gray, Baltimore.
Steamer Texan, Antwerp.
Steamer Robin Goodfellow, New York.
Steamer Steel Trader, Hamburg.
Steamer Steel Navigator, New York.
Steamer Steel Ranger, Tacoma.
Steamer Edward Luckenbach, Puget Sound.
Steamer Harry Luckenbach, New York.

OFF SHORE—EN ROUTE.

Danish motorship Kobenhavn, Antwerp, Dec. 1.
Steamer Dochra, Baltimore, Dec. 22.
Steamer Princess, Philadelphia, Dec. 22.
Steamer Edgar F. Luckenbach, Philadelphia, Dec. 26.
Steamer Ecuador, Baltimore, Dec. 22.
Danish steamer Parana, Antwerp, via Balboa, Dec. 23.
Steamer Celeus, Talara, Dec. 23.
Steamer Henry S. Grove, Baltimore, Dec. 24.
Steamer Atlanta City, New York, via Balboa, Dec. 26.
Steamer Cape Romain, New York, via Balboa, Dec. 27.
Steamer Hattie Luckenbach, Mobile, via Balboa, Dec. 27.
Steamer West Prospect, Cebu, Dec. 28.
Danish motorship Siam, Antwerp, Dec. 28.
Steamer Muscogee, New York, via Mobile, Dec. 28.
Steamer Panaman, Boston, Dec. 24.
Steamer Hawaiian, Philadelphia, via Balboa, Dec. 30.
Steamer Nyanza, New Orleans, via Balboa, Dec. 24.
Steamer West Isleta, Philadelphia, Dec. 24.

TIDE TABLE.

Tides are given in the order of their occurrence. On some days but three tides occur, the fourth tide occurring the following morning. Heights are reckoned from mean low water.

		High.	Low.	High.	Low.
Friday,	Jan. 6..	2:57	10:45	2:54	9:11
		4.4	2.2	3.1	2.0
Saturday,	Jan. 7..	4:22	11:38	3:15	10:00
		4.7	1.7	3.1	2.2
Sunday,	Jan. 8..	5:11	12:20	6:20	11:25
		5.1	1.0	3.1	2.2
Monday,	Jan. 9..	5:56	....	1:17	7:17
		5.6		0.4	3.7
		Low.	High.	Low.	High.
Tuesday,	Jan. 10..	12:15	6:38	1:55	8:05
		2.1	6.1	—0.2	4.0
Wed'day,	Jan. 11..	1:02	8:20	2:32	8:47
		2.0	6.5	—0.7	4.2
Thursday,	Jan. 12..	1:46	8:59	3:10	9:30
		1.8	6.9	—1.1	4.5

PORT NOTES

The Mexican steamer Chihuahua of the new Compania Naviera de Los Estados de Mexico (Mexican States Steamship Line,) which arrived here from Salina Cruz on January 1, for general overhauling and repairs, will be finished and ready for sea today, and will proceed to San Francisco to inaugurate the new service to Puerto Angel, via Ensenada, Mazatlan, San Blas, Manzanillo, Acapulco and Salina Cruz making this a regular port of call. The Chihuahua will alternate with the steamer Celima and will maintain an eight-day schedule.

TRANSPORT IS DUE.

First of Newly Allocated Ships to Arrive Today.

The naval transport Chaumont, first of a fleet of former trans-Atlantic troopships and liners to be allocated to the naval transport service, is expected to arrive at Los Angeles Harbor from New York this morning. The vessel is bringing a number of naval families to the Pacific Coast.

The Chaumont will sail for San Francisco soon after her arrival here, and on the 15th inst., is scheduled to sail from the Bay City for Honolulu and the Philippines.

The Argonne, second of the newly allocated naval transports, will reach Los Angeles Harbor from Philadelphia about the 26th inst., according to naval advices.

Four other naval craft are en route to Los Angeles Harbor from various Atlantic ports. They include the Jason, which reached Cristobal Tuesday from Norfolk; the Mercus, which sailed from Balboa for the local port Tuesday morning; the Pyro, from New York and the Nitro from Philadelphia.

NAVAL ORDERS.

[EXCLUSIVE DISPATCH.]

WASHINGTON, Jan. 5.—Naval orders:

Lieut.-Commander F. P. Bryant to Washington.
Lieut. William Herzberg to Puget Harbor, T. H.
Lieut. August Rettig to Seattle.
Lieut. H. C. Rodd to air squadron, Atlantic Fleet.
Lieut. J. V. Swift to Iona Island, N. Y.
Ensign J. K. Cronin, resignation accepted.
Ensign G. H. Haselman to air squadrons, Pacific Fleet.
Ensign R. H. Herrick to Boston.
Ensign C. R. Price to U.S.S. Procyon.
Ensign R. S. Taylor to air squadron, Pacific Fleet.
Ensign H. E. Walker, resignation accepted.
Lieut.-Commander G. F. Cottle to New York.
Lieut. C. V. Ranil to Philadelphia.
Lieut. W. H. Wood, appointment revoked.
Lieut. O. J. Phillips to U.S.S. Vega.
Lieut. H. O. Kinnard to U.S.S. Lassela.
Lieut. C. L. MacRae to Eleventh Naval District.
Machinist V. J. Larcomi to Boston, Mass.
Commander E. B. Armstrong to Carlisle, P. I.
Commander C. M. Austin to Carlisle.
Commander R. C. Giffen to U.S.S. Huron.
Commander R. T. Lowe to Carlisle.
Commander A. K. Shoup to U.S.S. Long.
Lieut.-Commander L. C. Davis to U.S.S. Huron.
Lieut.-Commander J. M. Dean to U.S.S. Hower.
Lieut.-Commander J. H. Holt to U.S.S. Huron.
Lieut.-Commander H. F. Ladair to U.S.S. Hart.
Lieut.-Commander E. T. Gates to destroyer squadrons.
Lieut.-Commander J. S. Spore to U.S.S. J. D. Ellerbe.
Lieut.-Commander E. W. Strother to U.S.S. Alden.
Lieut. W. P. Bachman to Glenmore.
Lieut. O. E. Grimm to U.S.S. Bittern.
Lieut. C. T. S. Gladden to U.S.S. S-7.
Lieut. J. C. Holmes to U.S.S. Gen. Alava.
Lieut. Otay Johnson to naval station, Cavite.
Lieut. J. H. McMeekin to U.S.S. Pinnatagua.
Lieut. A. H. McBain to U.S.S. Huron.
Lieut. J. R. Pentzer to San Francisco.
Lieut. J. T. Roach to submarine base, Cavite.
Lieut. L. F. Safford to U.S.S. Finch.
Lieut. W. F. Snyder to San Francisco.
Lieut. R. E. Jeddan to San Francisco.
Lieut. A. D. Brown to U.S.S. Albany.
Lieut. Joseph Rochester to U.S.S. Huron.
Lieut. George Kirkland to U.S.S. Hart.
Lieut. C. R. Smith to U.S.S. Hower.
Lieut. H. W. Olds to U.S.S. Wilmington.
Lieut. Alfred Nagle to San Francisco.
Lieut. G. R. Sindleton to Carlisle.
Ensign M. S. Crenter to San Francisco.
Ensign W. R. Galbraith to U.S.S. Hower.
Ensign M. D. Goldsmith to U.S.S. Hart.
Ensign W. O. Livingstone to U.S.S. Alden.
Ensign W. A. Swanson to U.S.S. S-16.
Ensign H. E. Rust to U.S.S. Broome.
Ensign C. F. Woodman to U.S.S. Hart.
Ensign F. D. Rohmer to U.S.S. Sam Thompson.
Lieut.-Commander F. S. Tichy to naval station, Olongapo.
Lieut. T. Hipp to naval station, Cavite.
Chief Pharmacist W. W. McKee to naval hospital, Olongapo.
Chief Pharmacist Robert Martin to San Francisco.
Boatswain A. S. Haver to U.S.S. Bittern.
Machinist W. H. Case to U.S.S. Bittern.
Machinist J. A. Sanders to San Francisco.
Lieut.-Commander T. J. Virden to U.S.S. Vega.
Lieut. A. G. Perk to U.S.S. Ajax.
Lieut. A. R. Robinson to U.S.S. Magdalan.
Lieut. C. A. Stotler to U.S.S. Rapidan.

MARINE CORPS.

Quartermaster Clerk C. F. Russell to Honolulu.
Second Lieut. G. T. Cummings to Denver.
Lieut.-Col. R. M. Cutts to U.S.S. Florida.
Maj. C. H. Wells to Washington.
Capt. T. G. Hunter to Philippine Islands.
Capt. W. W. Aiken to Guam.
Capt. J. Bankard to Quantico, Va.
Capt. C. F. Boucher to Kansas City, Mo.
Capt. M. G. Holmes to Denver.
First Lieut. H. N. Potter to Pensacola, Fla.
Second Lieut. S. Kiss to Honolulu.
Second Lieut. W. J. Manners to Honolulu.
Second Lieut. S. Kingsbury to Honolulu.
Quartermaster Clerk B. E. Eagan to Philippine Islands.
Maj. W. W. Buckley to Washington.
Second Lieut. C. W. Pohl to Pearl Harbor.
Maj. R. W. Voth to Parris Island, S. C.
Maj. K. E. Benjamin to Ellington Field, Texas.
Capt. R. M. Cuffman to 2nd Brigade, Haiti.
Capt. T. B. Gale to Newark, N. J.

RADIO REPORT.

[BY RADIO CORPORATION OF AMERICA.]

8 p.m., Jan. 4.—S.S. Creole State, San Francisco for Calcutta, 4045 miles from San Francisco; S.S. Broad Arrow, San Francisco for Hongkong, 5000 miles from San Francisco; S.S. Montebello, Honolulu for Port San Luis, 1090 miles from Honolulu; S.S. Hawaiian Legion, San Francisco for Honolulu, 1650 miles from San Francisco; S.S. Holland Maru, Kobe for Portland, 5000 miles from Portland; S.S. Wilhelmina, Honolulu for San Francisco, 45 miles from Honolulu; schooner Vigilant, Bellingham for Callao, Lat. 20-40 N., Long. 121-30 W.; S.S. Minnesota Maru, New York for San Francisco, 450 miles south of Los Angeles; S.S. Iowan, Portland for San Francisco, 3280 miles south of San Francisco; Hofstein Wallace, San Francisco for Auckland, 1925 miles from San Francisco; S.S. Tahiti, San Francisco for Sydney, 1750 miles from San Francisco.

8 p.m., Jan. 5.—S.S. Enterprise, Honolulu for San Francisco, 41 miles west of San Francisco; S.S. Harbor Light, Los Angeles for Richmond, south of San Francisco; S.S. F. H. Hillman, Richmond for Los Angeles, 140 miles south of Richmond; S.S. Richmond, Los Angeles for Prince Rupert and Anyox, 320 miles north of Los Angeles; S.S. Venetia, San Francisco for Los Angeles, 15 miles south of San Francisco; S.S. Mexico, Los Angeles for San Francisco, 200 miles south of San Francisco; S.S. Claremont, Los Angeles for Grays Harbor, 175 miles south of Grays Harbor; S.S. R. J. Hanna, Los Angeles for Richmond, 174 miles from Richmond; S.S. Lyman, Southampton for San Francisco, 6250 miles from San Francisco; S.S. West Katan, San Francisco for Buenos Aires 1434 miles southeast of Los Angeles; S.S. William, Los Angeles for New York 3200 miles south of Los Angeles; S.S. Parana, San Jose for San Francisco, 1080 miles south of San Francisco; S.S. Julia Luckenbach, San Francisco for Philadelphia, 3250 miles south of San Francisco; S.S. Felix Taussig, Everett for Baltimore, 3270 miles north of Balboa; S.S. Cape Romain, Baltimore for Los Angeles (noon,) 512 miles south of Los Angeles; S.S. El Lobo, San Francisco for Talara, 795 miles south of San Francisco; S.S. Swan, Portland for San Francisco, 775 miles north of San Francisco; S.S. Charlie Watson, Richmond for Point Wells 165 miles from Point Wells; S.S. Mason, San Francisco for Honolulu, 405 miles west of San Francisco; S.S. Atlas, Richmond for Willrides, 179 miles from Richmond; S.S. H. T. Harper, Richmond for Los Angeles, 25 miles from Richmond; S.S. Capt. A. F. Lucas, Richmond for Cordova, 968 miles from Richmond; S.S. Annette Rolph, San Francisco for Manila, 218 miles north of San Francisco; S.S. Wolverine State Orient for San Francisco, 1124 miles west of San Francisco.

[BY U. S. NAVAL RADIO COMMUNICATION SERVICE.]

Jan. 4.—S.S. Cuba, Panama for San Francisco, 1475 miles south of San Francisco; S.S. Nyanza, Balboa for San Diego, 229 miles south of San Diego.

8 p.m., Jan. 3.—S.S. Minnesotan, Los Angeles for Liverpool, 6 miles south of Los Angeles; S.S. Wilfaro, Los Angeles for New York, 60 miles south of Los Angeles; S.S. Kiyo Maru, Yokohama for Los Angeles, 400 miles from Los Angeles.

NEW SHIP SERVICE STARTED.

Liner of Pacific Mail is on Way to New York With Large Passenger List.

Resuming, after a lapse of sixty years, the Pacific Mail Steamship Company's San Francisco-to-New York passenger and freight service, the liner Venezuela sailed from Los Angeles Harbor last night for the nation's metropolis with a large passenger list. The trip will take thirty days, according to Edwin M. Hunter, manager of the company's newly opened Los Angeles office. The ship was specially decorated for the occasion.

The Venezuela is the first of the company's four liners to resume this coast-to-coast service. She will be followed in eighteen days by the liner Colombia and there will be a ship on the eastbound trip every eighteen days thereafter, it is announced. The Ecuador and the Santa Ana, the latter recently purchased by the Pacific Mail Steamship Company from W. R. Grace & Company, are the other two liners.

The ports of call for the Venezuela and her sister ships on the new schedule are San Francisco, Los Angeles Harbor, Mazatlan, Manzanillo, La Libertad, Balboa, Cristobal, Havana, Baltimore, Norfolk and New York.

PRESS WIRE RATE INCREASE SOUGHT.

WESTERN UNION SAYS BOOST WOULD TURN LOSS INTO PROFIT.

[BY A. P. NIGHT WIRE.]

SAN FRANCISCO, Jan. 5.—Raising telegraph press rates in California 22 per cent will turn a $4000 annual loss that the Western Union Telegraph Company sustains on its State business of all classes into a $2000 profit, C. J. Eldridge, division auditor of the company, testified at a Railroad Commission hearing today. The company has asked the commission to authorize the increase, which does not extend to leased wire or so-called pony circuits.

Although an increase of 20 per cent in interstate rates was allowed during Federal control of the telegraph companies, Eldridge said this barely offset an increase of 29 per cent in wages, and did not meet advancing costs of material.

Most of the press dispatches received in California from othes couriers than press association wires are from the East, according to A. H. May, divisional commercial superintendent of the company, and cost less than before the 20 per cent increase because an arbitrary dividing line on rates running through Denver, El Paso and Cheyenne has been wiped out.

The San Francisco Newspaper Publishers' Association and a number of individual newspapers are opposing the increase.

WOOD CALLS MEETING ON STATE ILLITERACY

PROBLEMS TO BE DISCUSSED IN SACRAMENTO FEBRUARY 3 AND 4.

[BY A. P. DAY WIRE.]

SACRAMENTO, Jan. 5.—With the object of discussing the problem of illiteracy as it confronts California, Will C. Wood, State Superintendent of Public Instruction, today announced that he has called a conference of county and city school superintendents to be held in San Francisco February 2 and 4, in conjunction with a meeting called for a similar purpose by the illiteracy commission of the National Education Association. Eleven Pacific Coast States are expected to participate.

"In view of the fact that the Federal census of 1920 accredits (or discredits) California with 95,522 adult illiterates," says Wood in a bulletin to school officials, "I feel that all county and city superintendents should attend the conference if possible."

TITLED NORWEGIAN'S SHIP SETS RECORD.

On her first visit here in five years, the big freighter Colusa, in command of Capt. Johann Miller, entered Los Angeles Harbor yesterday from South American ports with 2000 tons of nitrate, the largest single cargo of that commodity received at the local port in more than a year.

Capt. Miller, who, according to officers aboard the Colusa, is the possessor of a title in his native Norway, spoke in glowing terms yesterday of the progress of Los Angeles Harbor since his last visit here. Capt. Miller is said to be the owner of vast estates in Norway but has followed the sea from choice for more than twenty years.

ROAST MOUSE CURES WOUNDS.

Alchemy and medicine, as it was practiced in the early part of the fifteenth century, had many strange beliefs. Among them was that a roasted mouse would cure cannon-ball wounds if it was bound tightly to the fracture, and old blood could be made young again by transfusion.

Every star beam was thought to be a thread of light that ran directly to the head of some living man, and his fate was determined by its action.

It was also believed that rock crystal was ice that had been buried 1000 years, and that gold was once lead; that after being buried 100 years changed to red arsenic and 200 years after that was changed to tin and then to silver and last to gold.

A favorite treatment for gout was a tea of daisy petals, and cures were many, although the real secret was in the fact that physicians put the patient on a diet and a rest cure went with the flowers.—(Detroit News.

GOVERNMENT RIGHTS SUPERIOR TO OTHERS

[BY A. P. DAY WIRE.]

SAN FRANCISCO, Jan. 5.—Irrigation and other riparian rights tendered by the government are superior to those emanating from private sources, the State Supreme Court ruled today, in denying Miller and Lux, Inc., an order enjoining owners of approximately 20,000 acres in the San Joaquin Valley from using waters of the San Joaquin Valley claimed both the by the San Joaquin and Kings River Canal and Irrigation Company. The canal company, which is a Miller and Lux subsidiary, irrigates 150,000 acres on the west side of the valley, contiguous to the holdings of those against whom the injunction was sought.

The court held that as the riparian rights enjoyed by the independent owners were a governmental tender and the canal company rights were a matter of 640 private appropriations, the former rights should prevail. Attorneys for Miller and Lux said they would appeal to the United States Supreme Court.

CROWDER POSTPONES TRIP TO WASHINGTON

[BY A. P. DAY WIRE.]

WASHINGTON, Jan. 5.—Maj.-Gen. Enoch H. Crowder, special representative of the President in Cuba, has postponed for several days his departure for the United States.

It was said by officials today that the work of reducing Cuba's budget was progressing satisfactorily, and that the finances of the island were expected to be in such shape soon that a loan in the United States, possibly for $5,000,000 for six months, and a larger loan for a longer period, would be sanctioned by the government.

Hamburger's
ESTABLISHED 1881

The January White Sale!

Hamburger's "Leadership Value" Finding Foremost Emphasis in This Great Sale

New stock rushed into the ranks of this already eventful Sale, admirably replenish Sale groups for today! Row upon row of snowy-white merchandise—pile after pile of sheets, towels, bedspreads in white array at temptingly low prices have made this department the mecca of hundreds of shoppers each day of the Sale. For today are:

Linen Tablecloths, 5.50
A master-purchase culminating in this feature offering! From Belfast, Ireland—fully bleached and with a beautiful satin luster one finds on finest cloths. Variety of dainty circular designs. Size 70x70.

Wool Blankets, 5.95 Pair
All-wool plaid blankets, weighing approximately 4½ pounds each. In a strikingly pretty array of plaids; size 66x80-inch. A blanket Hamburger's is proud to include in the Sale!

Satin Bedspreads, 3.50
A product of one of the best bedspread mills in this country. A judge of quality will recognize their rightful value. Wonderfully durable and attractive; size 80x90 inches.

Popular Sheets, 1.35 to 1.75
Utica and Pequot sheets are included in these Sale features. All are hand torn before hemming and are qualities intended for general utility use; size 63x90-inch, 1.35. Others at 1.45, 1.50, 1.75, according to dimensions.

Pillow Cases, 25c Each
"Wave Crest" and other splendid makes of cases prove these cases to be extraordinarily good values. Sturdy, dependable qualities; sizes 42x36 and 45x36 inches.

Swiss Organdie, 50c Yard
This has the crispness, fine quality, perfect weaving, belonging to imported Swiss organdie. In white and colors, with the permanent finish; 45 inches wide.

Longcloth, 1.75 Bolt
Yard wide longcloth of selected yarns. It has a fine, soft surface so desirable for longcloth to have. A remarkable quality for this price; 10 yards to the bolt.

Feather Pillows, 2.25
Pillows that are filled with fine duck and goose feathers and covered with linen ticking. A 21x27-inch size. A splendid quality for 2.25 each.

Sale Blankets, 5.00 Pair
Wool mixed blankets that have much the appearance of all wool. In splendid colors of pink, blue, tan, gray; size 66x80-inch. These are practical, durable blankets.

Wool Nap Blankets, 3.75 Pair
These blankets so much in demand for hotels and apartment-houses. In an array of attractive plaids. Size 66x80-inch, 3.75 pair. Wool-finished blankets, 70x80, 2.95 pair.

Madeira Napkins, 7.75 Dozen
Just 100 dozen of these hand embroidered and scalloped napkins. All are of a fine quality of Irish linen. Variety of dainty embroidered designs to choose from, 13x13-inch.

Turkish Towels, 39c Each
A special offering brought forward for today. They are soft and fluffy in spite of the extra heavy quality double ply twisted yarn of which they are woven. Neatly hemmed; 24x48 inches.

(Hamburger's—Main Floor—Today)

Cut Bakelite Necklaces, 1.95

A New Price That Cries "Hurry Away!"

Just the fashionable length strands—just the wanted colors—in a word a sale that every woman with an eye for beauty and economy will want to share in. One is delighted to find—

Italian Emerald *Italian Garnet*
Italian Jet *Italian Amber*
Italian Lapis *Italian Sapphire*

A selection of all these — at 1.95.

(Hamburger's—Main Floor—Today)

Imported White Kid Gloves 1.50

Join the January Sales

—and a finer value—a more timely offering would be difficult to find. Favorite two-clasp style overseam sewn—a quality—a type of gloves that would command much more in the usual course of business. Into the January Sale they go at only 1.50.

"Emile Perrin" French Gloves, 2.00

Yes—the famous Emile Perrin gloves, imported from France and bearing a price at Hamburger's to utterly surprise and delight those women who know the usual and higher price of this quality. P. K. and overseam sewn—2-clasp styles with embroidered or Paris point stitched backs.

(Hamburger's—Main Floor—Today)

Cream Caramels, 49c Pound Box

—Hamburger's Famous for Quality "cream caramels," regularly 70c a pound. Eight delicious flavors are packed in the pound box—priced specially only for this one day.

(Hamburger's—Main Floor—Today)

Grocery Phones

Phone your daily Grocery orders as early as possible in order to receive prompt delivery! Telephone lines are available at 8 a.m. and orders placed before 10:30 a.m. are delivered same day in the city limits.

(Hamburger's—Fourth Floor—Today)

Marmalade Jars, Special at 50c

—pretty glass jars with silver plated cover and little spoon—as convenient as can be for marmalade and jams, and always so attractive on the table. This price very, very low—for the January Sale at Hamburger's.
Also tall vases with silver deposit decoration, very special at 50c each.

(Hamburger's—Main Floor—Today)

Pattern Service

—at Hamburger's includes not only an extensive pattern selection—McCall, Butterick, Ladies' Home Journal and Pictorial Review—but also the advice of experts in the department.

(Hamburger's—Main Floor—Today)

Sales Continuing:

Lingerie Sale

—lacier, dainter, richer silk creations than any of the preceding forty annual lingerie sales have brought—and such prices!
One scarcely believes one's eyes upon finding a radiant silk chemise at 3.95—or a radium gown at only 5.95! Value—Value—Value—to the right and left—with selection seemingly unlimited in every group! Hamburger's for the lowest prices and best values.

(Hamburger's—Second Floor)

China Sale

—affording a choice of cottage sets, fine china dinner plates, platters, covered dishes, after-dinner cups and saucers, gravy boats—almost everything and anything that one might need in the business of housekeeping. Remember that Hamburger's January Sale values shatter all precedents—make your selection at once.

(Hamburger's—Fourth Floor)

Silver Sale

—featuring Sheffield silver plated roll trays—silver deposit china, odd silver pieces—and the favorite "Andover" pattern Community silverware at irresistible price advantages. Now is surely the time of times to indulge one's desires and needs for new silverware.

(Hamburger's—Main Floor)

Shoe Sale

The low price of 5.85 gives a choice of women's smart oxfords and pumps of new fashion and fine leathers—at Hamburger's during the January Sales.

(Hamburger's—Second Floor)

Rug Sale

—just the odd rug that every home has need for—or the room size rug of famous Wilton, Axminster or Brussels. A great stock purchased for the January sales—at lowest of low prices.

(Hamburger's—Third Floor)